"Sail on, sail on, and on and on."

# The Times of LOS ANGELES

In Two Parts — 36 Pages
PART I — TELEGRAPH SHEET — 18 PAGES

GREATER SOUTHERN CALIFORNIA

Liberty Under Law—Equal Rights—True Industrial Freedom

SUNDAY MORNING, SEPTEMBER 2, 1927. C

DAILY, 5 CENTS. SUNDAY, 10 CENTS.

## POWER ILLS IN MEXICO

### Calles Reviews Situation

*President in Message to Congress Hopes for Oil Law Settlement*

*Religious Rebellion Nearly Suppressed, He Avers; Obligations Met*

MEXICO CITY, Sept. 1. (AP)—Particular attention to the relations between the United States and Mexico was paid by President Calles in his annual message read personally at the opening session of Congress today. These, he said, were marked by more disagreement, principally over the land and petroleum laws, but he expressed the hope that such differences will be settled agreeably. Mexico is willing to listen in a spirit of justice and equity to any reasonable notes which might be presented.

OBLIGATIONS MET

The President pointed out that despite bad business conditions and decreased government revenues, the government had faithfully met its foreign-held obligations, and he said: "The government proposes to continue in the future to the greatest service as long as the economic capacity of the republic permits."

With reference to the religious war the President said: "The decree law has been enforced with zeal and it can be said that the religious conflict caused by the refusal of the clergy now has practically ceased, for the laws have been complied with despite the futile resistance of the clergy. The Mexican people have shown themselves indifferent to the suspension of services. Many church edifices have been dedicated by the government to public uses and those who have shown willingness to obey the law have been allowed to exercise their ministry."

SENTIMENT ON ALERT

"The situation at the end of last year at the beginning of the present year has changed completely ceased, and the country continues to be free from any rebellious movement."

The message confirms the friendly disposition of all countries, and declared that this must continue with Mexico's own full development, for, "after all, the future is in her own country."

Assurance was made by the President that the government will remain neutral in the present Presidential campaign and will tolerate no demonstration in connection with the campaign.

(Continued on Page 2, Column 5)

## RIVER MEET ADJOURNS

### All Issues Still Left Open

*Full Quota of Water for Coast Cities Aqueduct Now Threatened*

*Solution for Ratification Question Expected at Next Session*

BY C. A. JONES
"Times" Staff Correspondent

DENVER, Sept. 1. (Exclusive)—Without any definite allocation of water or with a solution of the involved power question, the Governors' conference on the Colorado River compact broke down suddenly this evening to assemble again the 19th inst. at Denver.

California still withholds unqualified ratification of the compact, Arizona has not ratified at all, while Utah has practically nullified her ratification.

Expressions by various spokesmen indicated they hope for a solution of the ratification problem at the next session, but it is admitted that California and Arizona can not agree upon a division of the water for the lower basin States.

ARIZONA BACKED

The first order of business, after the recess, will be the water question, when it is expected the upper basin States will step in and demand an agreement. After that will come discussion of the power matter. Arizona, joined by Nevada and all the upper basin States, will hold forth for the State's rights theory whereby the individual States will be enabled to profit by the Federal development of the river with the California contingent still devotedly adhering to all the provisions of the Swing-Johnson bill, opposed to the remainder of the basin States.

The upper basin Governors, after having scolded Arizona and California separately over the deadlock on division of water, had them in together in executive session this afternoon, and then opened the meeting.

AQUEDUCT THREAT

The full quota of water for the coastal cities' aqueduct is threatened by the continued unconciliatory attitude maintained by the Imperial Valley representatives here. These last are determined to make their $30,000,000 all-American canal feasible by the accretion of a large quantity of water allocated to California by title. They are not inclined to accept the upper basin offer of use of excess water pending final allocation in 1963.

Therefore, upper basin representatives, casting about for some means of agreement, have hit upon the aqueduct waters with the suggestion from certain sources that the proposal of 1,000,000 acre feet be trimmed to afford more water for irrigation purposes in the Imperial Valley. A strong case for the coastal cities' need for water was not made out in the open hearings of last week by California commissioners, and the upper basin people are inclined to regard the water demands of the coastal plain as excessive. Arizona has taken advantage of this situation to ridicule the aqueduct.

## THE DAY'S NEWS SUMMED UP

TODAY. Clear. Wind at 5 p.m., northwest, 8 miles. Thermometer, highest, 79 deg.; lowest, 61 deg. Rainfall, None. For Los Angeles and vicinity: Fair. For complete weather report, see last page of this section.

FOREIGN, Radio, Page 5, Part II; Sports, Page 6, Part II; Clubs and Society, Page 6, Part II; Markets and Financial, Pages 16-17-18-19, Part I; News of Southern Counties, Page 10, Part II; Editorials, Page 17, Part I; Pictures, Page 6, Part I; Comics, Page 7, Part II.

TIMES IN SPANISH. Page 18, Part I.

SHOPPING NEWS. Page 8, Part II.

REAL ESTATE. Ocean Valley report on recommendations made by Chamber of Commerce committee. Page 1, Part II.

Japanese seen as motive in Italian mission. Page 3, Part II.

Road to Camp Baldy reopened after extinguish fire. Page 7, Part II.

Business rubber products to be used in California output, company officials here announce. Page 1, Part II.

Two bail bondsmen arrested as interest in close-up campaign. Page 1, Part II.

Filling of casing of powerful experimental aqueduct indicates new high pipe. Page 1, Part II.

Plan made to ask for withdrawal of troops in Southland. Page 1, Part II.

Senator Campbell of Arizona tells plans for Spanish fair at Seville. Page 1, Part II.

Ready for Dole Hawaii flight to land here today. Page 1, Part II.

Secretary Wilbur defends naval officers in China and Nicaragua. Page 1, Part II.

Playground children do homage to trees in pageant. Page 1, Part II.

Battle fleet due in home port tomorrow. Page 2, Part II.

Special musical features being arranged for entertainment at Catholic Charities Convention. Page 11, Part II.

One hundred members of Times Junior Club and mothers return from happy week at Salvation Army beach camp. Page 11, Part II.

Gullible business men criticised for leading support to stock bonanzas. Page 1, Part II.

Junior airport for boys of city interested in miniature airplanes suggested to Playground Department. Page 7, Part II.

PACIFIC SLOPE. C. K. Harder will fight suspension as chief inspector of Motor Vehicle Department. Page 7, Part I.

Three Angelenos named on new State Tax Commission. Page 6, Part I.

GENERAL EASTERN. Colorado River meet adjourns until 19th inst. with no agreement. Page 1, Part I.

Eight linemen are electrocuted by high-tension wires. Page 1, Part I.

Ten Western States represented at Santa Fe conference of Taxpayers' Association. Page 3, Part I.

Coolidge speaks encouraging words to farmers at inspection of experimental farm. Page 3, Part I.

FOREIGN. President Calles in annual message hopes for settlement of oil and land law disputes. Page 1, Part I.

French flyers hop for America as flying princes from London, long overdue, fails to reach Ottawa. Canadian flyers blocked by fog after starting Atlantic trip Page 1, Part I.

Holy Land declared menaced by quakes for 1000 years. Page 3, Part I.

Three hundred dead and 2000 injured as floods in Poland grow worse. Page 3, Part I.

Mystery of Redfern, missing flyer en route to Brazil, grows deeper. Page 2, Part I.

Germany urged to lead smaller nations in disarmament drive. Page 6, Part I.

Detroit favored in fight to get 1928 Republican convention. Page 4, Part I.

War Department approves construction of bridge over southern arm of San Francisco Bay. Page 1, Part I.

AMELIA BINGHAM DIES

NEW YORK, Sept. 1. (AP)—Amelia Bingham, veteran actress, died today at her home on Riverside Drive of pneumonia. She was 58 years of age.

## Somebody Wanted a Smoke!

## SIMPLIFIED GEAR SHIFT PERFECTED

*English Inventor Avoids Use of Flywheel, Clutch and Differential*

WASHINGTON, Sept. 1. (AP)—An automobile gear device which does away with the engine flywheel, the clutch and differential, has been devised by a British inventor at Newcastle-on-Tyne, the Commerce Department was advised today by Vice-Consul Levis at that place.

To change gears a rocking pedal is provided, the toe being used to increase the gear and the heel to reduce it. A small lever on the dashboard has forward, neutral and reverse positions. The new gear, with fewer working parts than the ordinary type, makes it impossible, it is said, for a car to ran backward down hill when the gear is in forward position.

## Watson Has Eye on Presidency

ROCHESTER (Minn.) Sept. 1. (AP)—Senator Watson of Indiana, "would be glad to accept the Republican nomination for the Presidency in 1928," he declared in an interview published in the Post Bulletin here today.

"No man under heaven would turn it down if offered to him," the Senator said, but he would not commit himself when asked if he expected to campaign for the nomination.

"It is too early as yet. All that I can say is that there will be six or eight or maybe more in the race for the nomination, and the Republicans will choose a man who will best represent the party."

## FLYER BEGINS LONG JOURNEY IN "MOTH"

LONDON, Sept. 1. (AP)—To demonstrate the feasibility of long-distance flying in a light airplane, Lieut. R. R. Bentley, instructor for the South African air forces, left Hendon today in a De Havilland "moth" for Capetown. He hopes to make the 7000 miles in eighteen days.

## Will Rogers Remarks:

WASHINGTON, Sept. 1. [To The Editor of The Times:] We certainly are pulling for that lady aviator. Just because we can't pronounce either barrel of her name won't lessen our reception of her. She is the only titled person we ever heard of that did anything. If a lady 63 years of age can fly across the ocean it certainly ought to muster up nerve enough in the rest of her sex to look a mouse in the face.

WILL ROGERS.

## EIGHT MEN ELECTROCUTED

*Six Killed in Pennsylvania and Two in Utah When Touched by High-Tension Wires*

TIMBLIN (Pa.) Sept. 1. (AP)—Six men were electrocuted near here this afternoon when they came in contact with a high tension wire carrying 33,000 volts of electricity. The victims were linesmen employed by the Pennsylvania Public Service Corporation.

DU BOIS (Pa.) Sept. 1. (AP)—Reports that at least six linemen had been electrocuted while working on wires at Timblin, Jefferson county, Pennsylvania, were received here late today.

The linemen, according to reports here, were employed by the Pennsylvania Public Service Corporation, stringing telephone wires under high-tension wires. Reports were that six or eight men had been electrocuted and that doctors and first-aid crews were working over them. All the victims were said to be residents of Punxsutawney, Pa.

Five of the men were killed instantly, while one, who attempted to rescue the others from the grip of the "hot" wire, died later.

The men were stringing a telephone line across a valley.

Five of them were pulling the line when it came in contact with the high-tension wire. They were knocked down by the heavy shock.

Raymond Smith, working on a pole near by, went to their aid. He tried to free them from the wire, but was so badly shocked himself that he died later.

The dead, in addition to Smith, all of Punxsutawney, Pa., were:

Warren Barnett, Raymond Curry, David Dunmire, Lloyd Shaffer and Blair Joyner.

TWO FATALLY INJURED IN UTAH

SALT LAKE CITY, Sept. 1. (Exclusive)—Howard H. Cain, maintenance engineer, and H. E. Larson, operator, employees of the Utah Light and Power Company, were injured fatally this morning when they came in contact with 130,000 volts of electricity at the company's power station four miles east of here.

The men were at work on a pole at the time. Both were knocked from the pole, their clothing on fire. R. W. Davis, stationed at the power house, went to the men's assistance, putting out the fire with water. The two men were taken to a hospital, where they died shortly after the accident.

## Scientists and Dogs Hunt Tiger

SAN FRANCISCO, Sept. 1. (AP)—Three Los Angeles scientists and twenty-seven dogs, comprising the Reed Asiatic expedition, were to sail from here tonight for Kobe, Japan, thence into the wilds of Manchuria for specimens of the ferocious long-haired tiger.

The members of the party are Howard S. Reed, Percy M. Meek and Charles H. Seeling, all naturalists well known in scientific circles.

The long-haired Manchurian tiger is said to be the largest of the tiger family, being one-third larger than the royal Bengal tiger.

Letters from officials in Washington, D. C., are carried to aid the party in getting through Korea and into Manchuria. The expedition is carrying a ton of dog food and a veritable arsenal of firearms.

## PORTLAND OFFICER KILLED IN LANDING

NORFOLK (Va.) Sept. 1. (AP)—Ensign Ward Pierce, naval reserve officer of Portland, Or., was killed late today in making a practice landing at the Hampton Roads naval base. His mechanic was seriously injured.

## THEATRICAL WAR FELT IN MORE CITIES

*New Ruptures Threaten; Federation Gives Moral Support to Unions*

CHICAGO, Sept. 1. (AP)—Several other cities today reported threatened ruptures of relations between film theater owners and their employees as stage hands and operators here agreed to stand together on their demands that have closed virtually all of the city's film and vaudeville houses.

Operators at Minneapolis threatened to walk out unless they are granted increased wages; musicians at Richmond, Va., will not be in the orchestra pits next week because of rejected contract offers, a spokesman said, and a showdown is imminent between owners and employees at Los Angeles. Operators and musicians of three Decatur (Ill.) houses quit last night when they failed to effect new contracts.

The Chicago Federation of Labor and the theater janitors' union today extended their moral support to the stage hands, musicians and operators thrown out of work by the controversy, which began as a strike and developed into a lockout.

While the stage hands, who called a strike last night, after representatives failed to make a new contract, and operators were pledging allegiance, theater owners again declared their intention to hold out "at all costs." The costs so far in the three days that the play houses have been closed are estimated by them as almost $750,000 of lost revenue.

The probability of the Chicago tie-up being felt in other cities where there are houses of the same circuits affected here is remote, labor leaders said, unless nonunion labor is used. That has not been contemplated, the film theater owners said.

## Quakes Rock British Towns

LONDON, Sept. 1. (Exclusive)—Sharp earthquake shocks were felt at Barnmood, Wales, and Tadcaster, Yorkshire, last night.

Houses were rocked, crackery fell from shelves and people rushed into the streets, but no serious damage is reported.

## FRENCH PLANE TURNS BACK AFTER START FOR AMERICA

### Search for Flying Princess and Two Companions on Voyage Over Atlantic Proves Unsuccessful; Two Canadian Flyers Down

LE BOURGET (France) Sept. 1. (AP)—The Farman biplane, after taking off from here for a trans-Atlantic flight to New York at 6:21 this morning, returned and at 8:50 was circling over the field. Indications were that it was emptying its tanks, probably to land.

Mystery surrounding the whereabouts of the airplane St. Raphael that started across the Atlantic Wednesday from England and forced landing of two airplanes that started yesterday from Canada attempting trans-Atlantic flights, failed to deter Leon Givon and Pierre Corbu, pilots of the Farman Bluebird, who hopped off at 6:31 a.m., Friday, from Paris planning to fly to America.

Anxiety for the fate of Princess Lowenstein-Wertheim, Col. Minchin and Capt. Hamilton aboard the plane St. Raphael increased last night as the hour when its fuel supply would become exhausted was passed with no word from the plane.

The airplane Sir John Carling, piloted by Capt. Tully and Lieut. Metcalf, took off from London, Ont., and landed later in Maine after being forced out of its course by fog.

The Royal Windsor, manned by Phil Wood and C. A. Schiller, started from Windsor, Ont., landing later at St. Johns, N. F.

The two latter planes were missing for several hours but anxiety was relieved when both reported landing before beginning flights over the ocean.

## Fear Grows for Flying Princess and Companions

NEW YORK, Sept. 1. (Exclusive)—As hours passed tonight with no word of the airplane in which Princess Lowenstein-Wertheim, Col. Minchin and Capt. Hamilton started across the Atlantic, it began to appear that they have met the same mysterious fate as Nungesser and Coli.

Weather reports indicated some rain and fog but not unusually bad conditions over the Atlantic, although the plane met head winds most of the way which would slow it up. But under the best conditions the North Atlantic is a bad place to fly westward, as a recent report of the United States naval experts showed. They said the day Nungesser and Coli flew toward America, bad as it was, was the best day for ten years on which to attempt the western passage.

WEATHER NOT BAD

Dr. James H. Kimball of the local weather-bureau office, said that the weather faced by the Princess and her flying companions should not have been severe.

"It was partly cloudy with occasional showers and head winds over midocean," he said. "From the Grand Bank of Newfoundland, this morning, the winds probably were northerly and fresh with cloudy weather. Improving weather was over Newfoundland, with skies mostly clear and winds chiefly northeast. It was clear this morning over the St. Lawrence Valley and Quebec."

So the weather probably can be eliminated as a cause for the failure of the plane to be reported, unless one of those local storms at sea which the weather experts could not know of, hit the plane. If the pilots flew at a high altitude they might have run into cold sufficient to freeze the moisture in the air, so that it would settle on the wings as ice, but both pilots should be sufficiently experienced to find their way out of this peril by flying lower on toward the south, as Lindbergh and Chamberlin did. Pilots in England and France are not nearly as familiar with the peril of ice as pilots in this country, however, although both Col. Minchin and Capt. Hamilton must have learned of this danger by reading the reports of Lindbergh and Chamberlin.

PLANE WOULD FLOAT

There is no certainty, of course, that the plane has been lost. It is possible for a plane to come down to sea and stay afloat for some time just as it is possible that it may have landed on some barren and unsettled part of the Newfoundland shore.

But with the ending of forty hours—which is the maximum the plane could have stayed aloft under the most favorable conditions as estimated by British and Canadian pilots—it is certain that the plane has come down. Hamilton estimated his flying time as forty-four hours, but this is believed to be extremely optimistic, unless he had more than the announced 800 gallons of gasoline aboard. The forty-hour period ended at a little after 6 o'clock tonight and not a word has come out of the Atlantic as to the fate of the wide-winged plane.

There are many things besides the weather which could bring a plane down at sea. The motor may have failed, although it is one of the most reliable motors in the world, an English Jupiter. The carburetor intake may have frozen, as one did on the three-motored plane which Maitland and Hegenberger flew over the much-warmer Pacific to Hawaii. Ice may have formed on the wings. The pilot may have become confused in a blinding fog or mist and dived into the sea before he realized its proximity.

RECEPTION CROWD WAITS IN VAIN AT FIELD

OTTAWA (Ont.) Sept. 1. (AP)—Great crowds gathered at the capital's main airport tonight to welcome the monoplane, St. Raphael, but their welcoming gestures went

(Continued on Page 2, Column 2)

## LOG OF DETROIT FAR AS TURKEY

Sept. 1. (AP)—(Sixth day) Delayed at Constantinople by Turkish authorities, having flown 3950 miles, or nearly one-sixth the circumference of the globe. Wells and Evans, holders of present record of twenty-eight days, fourteen hours, landed at Cherbourg from trans-Atlantic liner on sixth day.

Aug. 27-28—Harbor Grace, N. F., to Croydon, Eng., 2350 miles.

Aug. 29—Croydon to Munich, Germany, 600 miles.

Aug. 30—Munich to Belgrade, Jugo-Slavia, 500 miles.

Aug. 31—Belgrade to Constantinople, 500 miles.

## Turkey Greets Flyers on Trip Around World

(This is the first of the stories written by the flyers in the "Pride of Detroit," describing their experiences in attempting to set a new record for flying around the world. These articles are exploited only in The Times in this section and will continue until the flyers complete their epoch-marking flight.)

BY WILLIAM S. BROCK
Pilot of the Pride of Detroit

(Copyright, 1927, in the United States, Canada, Mexico, South America, Spain, Europe and the British Empire by the New York Times Company. All rights reserved.)

CONSTANTINOPLE, Aug. 31. (Exclusive) (Delayed)—At our last stop, Belgrade, where the Jugo-Slav military officials received us, we were accorded a most cordial reception and a great ovation from the populace. As we prepared to leave we were more than pleased to find that three pursuit planes under our official Jugo-Slav host, Maj. Tomitch, were to accompany us. These planes escorted us for fifty miles over the historic city seated on the winding Danube and finally dropping away with a salute, left us to continue our trip to Asia.

FAREWELL TO EUROPE

It was a strange feeling, this leaving Europe behind us when we lost the muddy blue of the Danube and picked up the course of the Maritza.

On the course we passed Adrianople and since the famous Turkish military zone interfered, we followed the advice of Maj. Tomitch and made south for Sibri on the Turkish coast.

(Continued on Page 2, Column 3)

## Bluebird Leaves Le Bourget for Trip to America

LE BOURGET (France) Sept. 2. (AP)—Leon Givon and Pierre Corbu hopped off in the plane Bluebird at 6:31 o'clock this morning, bound for America.

A favorable weather report prompted Givon's decision to start. It is believed he will take the southern route, by way of the Azores.

About 500 spectators were on the field about 4 a.m., many of them coming direct from the closing of the theaters or dinner parties. Women in evening dresses and men in dinner jackets chatted gaily as the immense biplane was towed down the field by a tractor with the headlights of several automobiles playing upon it and giving the field a weird appearance in the pitch darkness of the night.

GIVON ARRIVES AT 2:55 A.M.

At 2:55 a.m. Givon arrived at the flying field after a few hours' sleep. He announced that he is satisfied with weather conditions and gave instructions for the plane to be taken out of the shed.

Up to a late hour it has not been decided what route to follow. The Farman owners of the plane favor by way of Lisbon, the Azores and Bermuda to New York, while Givon is desirous of leaving the French coast at Brest and following the forty-eighth parallel direct to America.

It finally was agreed that they will be governed by weather conditions and will make their final decision after being up an hour or two.

At 3:10 a.m. the necessary gasoline was aboard, and the airmen arranged for their own fuel—half a dozen sandwiches, twenty-five bananas, three quarts of coffee and two bottles of white wine, designed to keep the human motors in action, while 2600 gallons of gasoline and 125 gallons of oil, they said, will enable the two huge motors to keep the machine in the air for forty-six to fifty hours.

GIVON CALM THOUGH PALE

Givon watched the last few hundred gallons of gasoline pumped into the tanks. He was calm, although pale. Navigator Corbu was chatting with Henri Farman.

Givon showed some traces of nerv-

(Continued on Page 2, Column 1)

## BOTH CANADA PLANES DOWN

### Royal Windsor Lands at St. John's With Wing Ablaze; Sir John Succumbs to Fog in Maine

ST. JOHN'S (Que.) (AP)—The monoplane Royal Windsor, bound for Windsor an early hour today from St. John's, Que., of the landing there last night of the monoplane Royal Windsor. The Canadian press was informed by the chief of police at St. Johns that he knew of no airplane landing in his area.

WINDSOR (Ont.) Sept. 2. (AP)—Mrs. Phil Wood, wife of the navigator of the transoceanic monoplane Royal Windsor, declared early today she had talked over long-distance telephone with her husband, who informed her the plane had been forced down at St. Johns, Que.

St. Johns (Que.) (AP) — The monoplane Royal Windsor, bound for Windsor, Eng., from Windsor, Ont., has been forced down here.

CARIBOU (Me.) Sept. 1. (AP)—The monoplane, Sir John Carling, attempting a flight from London, Ont., to London, Eng., landed about 6 o'clock eastern standard time tonight in an open field in the township of Washburn, six miles from here.

Foggy conditions forced the flyers southward from their course to Newfoundland and compelled them to interrupt their flight.

The plane first appeared over this town about 1:30 p.m., flying very low and circling as if in an effort to gain bearings and identify the town. It then headed off in a northeasterly direction toward the New Brunswick line.

The next report came from Washburn when a farmer telephoned that the plane had landed there. The pilots, Capt. Terry Tully and Lieut. James Medcalf, left the plane in the field where they landed for the night

(Continued on Page 2, Column 1)

"Folks Are So Crazy for Old, Busted Furniture and Things."

"THE CRAZE FOR ANTIQUES"

A full page cartoon by Frank Godwin showing how far the search for antiques can be extended. A laugh in every drawing.

IN THE NEXT
Sunday Times Magazine

WANT AD COPY FOR SUNDAY TIMES

—should be sent or phoned at the earliest possible moment today or tomorrow morning.

MEtropolitan 0700

# French Aviators Dare Ocean Despite Fear for St. Raphael

## BLUEBIRD OFF ON AMERICA HOP

*French Plane Leaves at 6:31 a.m. Today*

*Givon and Corbu Probably on Southern Route*

*Night Crowds on Hand as Aviators Depart*

Continued from First Page)

cuseness as photographers' flashlights popped continuously. He was heard to say after a particularly vivid volley, "I wish these fellows would quit this." Then catching sight of the Associated Press correspondent, he took him aside from the crowd.

"Has anything been heard of the English flyers?" he asked earnestly, referring to the machine in which Capt. Hamilton, Col. Minchin and Princess Lowenstein-Wertheim set out for a trans-Atlantic flight to Canada.

**BOTH EXPERIENCED FLYERS**

Givon and Corbu have had long experience in the air, flying not only in the war but reeling off hundreds of miles in commercial aviation. Givon is one of the top-notch pilots on the Farman airlines and is credited with nearly 3500 hours of flying. He has flown almost daily between Paris and Rotterdam. He is 32 years of age.

Corbu is another military aviator who went in for commercial flying, identifying himself with the Farman Company on the Paris-Rotterdam and Paris-Berlin routes. He has flown nearly 1300 hours in commercial work. Corbu is only 26, and was given a military pilot's license when 19. He was cited for work in the Moroccan campaign.

The Farman plane is an all-French outfit. The Bluebird is powered with two Farman motors attached to the upper wing, each motor developing 300 horsepower and equipped with four-bladed propellers. The motors are set in tandem, the forward one pulling the plane ahead while the rear motor, facing backward, pushes the plane.

**HAS AERIAL COMPASS**

The total weight of the loaded plane is twelve tons, including 2600 gallons of gasoline and 125 gallons of oil. Its speed is estimated at about eighty-eight miles an hour with a cruising radius of 5000 miles. An aerial compass was installed instead of an earth inductor compass to show the way over the long course which the pilots charted for themselves.

The flyers originally planned to head away for the Azores, then set a course for Halifax, N. S., thence along the Nova Scotia and New England coasts to New York. By this course the Bluebird would avoid fogs and bad weather off Newfoundland.

The fuselage of the Bluebird is light blue in front while the rear and tail is greyish brown. The name "Farman" is painted on the nose in white letters, while "Farman" is painted in black on the tail piece which also bears the large letters "OF" The wings are yellowish grey and beneath the under wing is painted "Farman."

The words "Paris-New York," are painted on both sides of the fuselage in white letters on a blue background. The Bluebird carries no radio.

## CANADIANS LOSE SELVES IN MIST

Continued from First Page)

and came into this town, going immediately to the Vaughan House.

WINDSOR (Ont.) Sept. 1. (AP)—The monoplane Royal Windsor was forced down at St. John's, Que., tonight when a wing took fire in the air, according to a long-distance telephone call received here at 11:30 o'clock tonight from the flyers, Clarence Schiller and Phil Wood. The airmen made a safe landing and the fire was immediately placed under control. The airmen stated that they would be able to have necessary repairs made to their plane during the night and would take off in the morning for Harbor Grace, N. F.

## ROCHESTER WALLOPED BY CARDINAL OUTFIT

ROCHESTER (N. Y.) Sept. 1. (AP)—The St. Louis Cardinals defeated the Rochester team of the International League here today in an exhibition game, 8 to 1. The Cards left for Pittsburgh tonight, where they open a series tomorrow. Score by innings:

| | | | | | | | | | | |
|---|---|---|---|---|---|---|---|---|---|---|
| St. Louis (N.) | 1 | 0 | 0 | 4 | 1 | 1 | 0 | 0 | 0 | 8 |
| Rochester (Int.) | 0 | 0 | 0 | 0 | 1 | 0 | 0 | 0 | 0 | 1 |

Batteries—Reinhart and Snyder; Kamp and Mahrer.

## PRINCESS PLANE BELIEVED LOST

*Nungesser Fate Feared Lot of British Trio*

*Atlantic Flyers Now Several Hours Overdue*

*Ottawa Throngs Sadly Wait at Landing Field*

Continued from First Page)

unaccepted. No definite word came from the East of the plane and its three occupants, Princess Lowenstein-Wertheim, Capt. Hamilton and Col. Minchin.

The waiting throng frequently burst into cheers, however, when word, later proved erroneous, of the sighting of airplanes at various points in the eastern provinces was received at Lindbergh Field. Federal government officials checked up on the source of each report and each was proved false. An outward feeling of gloom was visible among the crowd, estimated at 15,000 persons.

A Canadian government plane sent out to search for the missing trans-Atlantic plane circled over Montreal, giving rise to reports there that one of the three planes had passed over the city. It was not until the plane returned to the field here that it was learned that it had been mistaken for flyers engaged in trans-Atlantic flight.

A check-up of the Federal government's chain of radio stations along the St. Lawrence River tonight failed to bring in any report of the St. Raphael and her crew.

The station at West Point, Anticosti Island, reported that fresh south winds prevailed on the south side of the island, while along the north shore a light east wind was blowing. There had been no word of the plane.

The government station at Belle Isle reported clear, calm weather, with no information on the St. Raphael. Other stations along the river sent similar messages.

**OLD GLORY TO JOIN SEARCH FOR PRINCESS**

NEW YORK, Sept. 1. (AP)—The Fokker monoplane Old Glory will leave Roosevelt Field early tomorrow morning bound for Harbor Grace, Newfoundland, to search for the missing British flyers of the crew of the St. Raphael, Philip Payne, Hearst representative, announced tonight.

Loaded with only sufficient gasoline to make the trip to Newfoundland, the plane's personnel will include Lloyd W. Bertaud and James D. Hill, pilots; Capt. Eric Densham, motor expert; Hector Alexander, mechanic; Charles Ellsworth, radio engineer, and possibly Philip Payne.

Payne announced that he had communicated with J. E. Wilson, director of civilian aviation for Canada, tonight, asking that the special blend of fuel needed for Old Glory be shipped immediately from Ottawa to Harbor Grace.

Wilson replied that the gasoline could not be shipped without the consent of the imperial airways of London, but would allow the fuel to be moved to Newfoundland as soon as a release notice was received.

After reaching Harbor Grace, Old Glory will be refueled and start a search of an 800-mile radius off the Newfoundland coast.

They will carry on the search for at least two or three days, Payne said, and then return to Roosevelt Field to start their projected hop from New York to Rome.

## W.C.T.U. MEETS AT BOSTON NEXT YEAR

MINNEAPOLIS, Sept. 1. (AP)—The 1928 convention of the national W. C.T.U. will be held at Boston, it was decided today by the executive committee.

**WITHIN THE LIMIT**

Albert, 6 years of age, was very fond of squeezing tooth paste from the tube. His mother warned him not to take too much. One morning he said: "How much may I take, mother?"

"Oh, a little," she replied, "about as big as a bean."

Then Albert pinched the tube and out shot the paste.

"Oh, oh!" exclaimed his mother, "not so much. I said as big as a bean."

"Yes," said Albert, "this is a string bean."—[Youth's Companion.

Turkey-stealing has become so rampant in parts of Texas that many raisers are having their stock tatooed. The brands are put on with an electric needle, the process causing little trouble and practically no pain to the turkey.

"OFF with the old, On with the New"

Sept. 13 is the universally accepted date for doffing the old straw hat.

If you like your present felt hat, now is the time to wear it. If you would rather inspect the new ones, before putting it on—you will find the assortment in Mullen & Bluett stores replete with new Autumn colorings and proportions.

in each of our stores NEW FALL HATS seven to forty dollars

MULLEN & BLUETT

Los Angeles

Hollywood Pasadena

## *French Plane In Flight Over Atlantic*

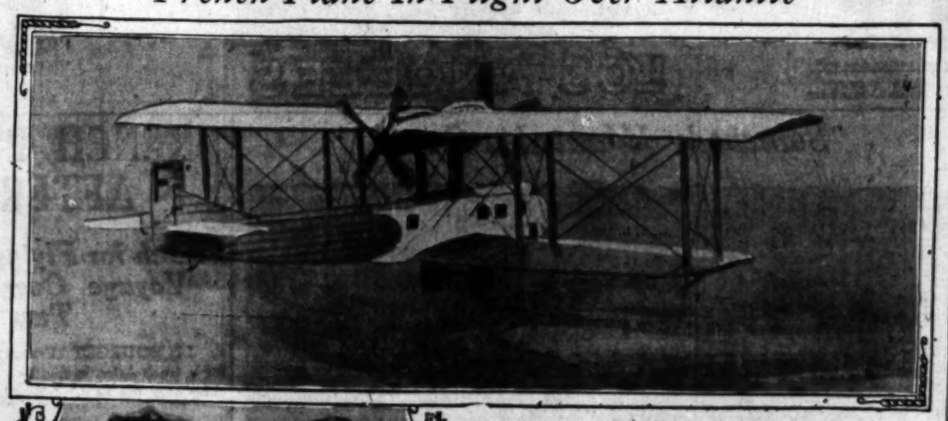

Bluebird and Pilots

Upper picture shows huge Farman plane Bluebird that hopped off for America today. Below are Pilot Givon and his aide Pierre Corbu.

## TURKEY GREETS WORLD FLYERS

Continued from First Page)

Here we cut across the Aegean corner passing over its warm blue island-studded waters for the Marmora, where we had our first glimpse of Asia.

**WEATHER PERFECT**

The weather was perfect and the visibility good, so we saw from our height of 4500 feet which we evenly maintained, the Asiatic Olympus gleaming under its snow in midst of a hot mountainous country.

Following the Marmora coast, we soon picked up the little town of San Stefano, with its minarets and dark groves of cypress. Here we landed on the Turkish government field, to be greeted by a lone American woman, who helped to interpret. Because we lacked a permit to fly over Turkish soil, Col. Smith, military attache of the American Embassy, took charge of us, and we regretfully learned that a permit would take half a day to come from Angora.

We are glad to spend a night in a hotel, but have no time to see the sights of this historic city. Our instruments and engine have worked perfectly so far and we hope the same good luck attends us for the rest of the trip.

We hop off at 6 a.m. tomorrow for Damascus.

**PERMIT FOR FLIGHT OVER TURKEY RECEIVED**

CONSTANTINOPLE, Sept. 1. (AP)—Official permission was received by the American aviators, Brock and Schlee, from the Turkish government late tonight to fly over Turkey. The Pride of Detroit will therefore hop off for Bagdad at 5 a.m. tomorrow, weather permitting.

It had been their purpose to hop off for Alleppo and Bagdad early this morning, but they were doomed to disappointment.

"Flying over the Atlantic is a cinch in comparison with crossing Turkey," remarked Brock, after waiting at the airdrome nine hours for permission to depart, which did not arrive until late in the afternoon.

## KID VARSITIES WILL BATTLE AT BERKELEY

BERKELEY, Sept. 1. (Exclusive)—University of California varsity and freshman football this season will have the added attraction of Walter Christie's now famous "Kid Varsities" in complete schedule between halves of the day's featured contests. The "Varsities" are made up of youngsters between 7 and 9 years of age, assembled from the remote sections of Oakland, San Francisco, Piedmont, Berkeley and whatever sandlots happen to come into the public or coach's eye. The contestants are garbed in every style of costume accepted on the football field and some not so acceptable. It is a wild variety of football that they play, but Christie likes it—and so does the general public.

## TWO WOMEN BATTLE ENGLISH CHANNEL

CAPE GRIS NEZ (France) Sept. 1. (AP)—Two British women swimmers, Mrs. Jack Weid and "Jane Darwin" (Miss Lorna Marriot,) began attempts today to swim the English Channel. They were soon lost to view from the French shore, which was enveloped in fog. Weather conditions were good with the water calm and warm.

## *Warrants for Illinois Officials*

CHICAGO, Sept. 1. (AP)—Warrants for the arrest of Alfred H. Pouse, missing State's Attorney of McHenry county; N. F. Stallen, former postmaster of Woodstock, and Lester Eddinger, former McHenry county Sheriff, were issued here today by Henry C. Beitler, United States commissioner.

The warrants, obtained on the complaint of George E. Q. Johnson, Federal District Attorney, charge conspiracy to violate the prohibition law and bribery.

## SUDS SELL BRANDT TO BOSTON BRAVES

BOSTON, Sept. 1. (AP)—Ed Brandt, pitcher of the Seattle club of the Pacific Coast League, has been purchased by the Boston Braves for $20,000, it was announced today. Brandt will join the team the 9th inst. in Cincinnati.

## MATSUDAIRA MAY BE GIVEN BRITISH POST

LONDON, Sept. 1. (AP)—The Evening News' Tokio correspondent says it is reliably reported that Tsuneo Matsudaira, Japanese Ambassador to the United States, is to succeed Baron Keishiro Matsui as Ambassador to Great Britain in October.

**OKLAHOMA BANK ROBBED**

McCLOUD (Okla.) Sept. 1. (AP)—The First National Bank here was robbed of $4000 yesterday by an unmasked man. O. H. Jones, assistant cashier, was locked in the vault.

## FILM UNIT PRAYS FOR RAINSTORM

Ten-Day Wait on Location at Tanforan Track Costs $30,000

SAN FRANCISCO, Sept. 1. (Exclusive)—After ten days of watchful waiting, a Hollywood motion-picture unit on location at Tanforan race track, down the peninsula, is about ready to believe that the chap who said "it ain't gonna rain no mo!" knew whereof he spoke.

For ten days the unit has prayed for rain to cloud the skies and provide a muddy track so the cranks can turn on a race-track picture. And for ten days not a crank has turned, not a cloud has clouded, not a rain has rained. It has cost $30,000 to date to remain idle, and expenses, the only item at all stormy, are mounting at the rate of $3000 a day.

Some one told the location experts it's always foggy in San Francisco. Some one forgot to tell them the Tanforan track is out of the fog belt.

## REDFERN MYSTERY GROWS

*Whereabouts of Flyer Still Unknown as Report of Brazil "Fall" Remains Unconfirmed*

RIO JANEIRO (Brazil) Sept. 1. (AP)—The whereabouts of Paul R. Redfern, the young Georgia aviator who disappeared since starting his solo flight from Brunswick to Brazil August 25, remained an unsolved mystery this afternoon. No confirmation has been received here of an earlier, circumstantial report that Redfern had "fallen down" near Alemquer, State of Para.

The Brazilian government, to prevent the dissemination of misleading reports, has ordered all land, cable and radio stations not to give to the public the slightest news of the aviator until after flashing it to Rio Janeiro, so that the government may inform Edwin Morgan, the American Ambassador.

**CURB FOR RUMORS**

The Minister of Communications has taken personal charge of the task of running down all clews tending to confirm or deny the report of Redfern's forced landing near Alemquer.

As soon as the authorities heard of the rumor, realising that he may have met with an accident somewhere along the frontier of Northern Brazil, urgent instructions were broadcast to all operators in the States of Amazonas and Para to be on the alert.

There now are hundreds of government employees prepared to flash the news to Rio Janeiro.

A small vessel left Para City today to comb the coast up to the Guiana frontier.

A government official questioned by the Associated Press for an opinion of the Alemquer report, declared: "If he was forced down near Alemquer then he was far from the direct route along the Orinoco to Belem (Para.) The Brazilian government also is searching the regions bordering on British Guiana, along the Branco River and French Guiana along the Oyapock River.

**SEARCH GOES ON**

"If he came down along the Branco River a long time will elapse before he reaches Boa Vista or Marachachita or Dapanaa, but even from these points only irregular river transport will get him back to the coast and civilization.

"We are searching for him also between the Oyapock and Jary rivers and the coast line north from the Amazon estuary.

"It is possible that Redfern was forced from his plotted route and came down somewhere between the Maicuru and Paru rivers, where there are three villages—Prainha, Erale and Apers—all without telegraph communications."

Further doubt on the Alemquer rumor was cast when the National Telegraph operator at Para wired that he had no news of the flyer. This was in response to a report to the newspapers in Rio that the telegraph operator at Santarem had informed Para of the landing of an airplane near Alemquer.

**FLYER BELIEVED HEARD OVER BAHAMAS**

MIAMI, Sept. 1. (AP)—H. K. Smith, returning today from a cruise at Great Abaco Island, Bahamas, said natives of two Bahama settlements told him they heard an airplane passing their villages last Friday morning which they thought was the Port of Brunswick, piloted by Paul Redfern.

At Cooperstown, on the main body of the little Abaco Island, Mr. Smith said the natives said they heard the big monoplane distinctly passing overhead at 2 a.m. Friday and that it was flying low. At Fish Key, approximately twenty miles northwest of Cooperstown, natives said they heard the plane distinctly. They also fixed the time at 2 a.m. Friday.

## DINVER SUSPECTS HELD IN CHICAGO

CHICAGO, Sept. 1. (AP)—Robert Ballard, 45 years of age, alias Robert Carton, and Harry White, 38, wanted by Denver officers in connection with an asserted $35,000 swindle, were arrested here today.

**HAIRDRESSERS ELECT**

CLEVELAND, Sept. 1. (AP)—The National Hairdressers' Association today re-elected Charles W. Godefroy of St. Louis to a fourth term as president. Boston was chosen for next year's convention.

## MERGER CHANGE SOUGHT BY PAIR

WASHINGTON, Sept. 1. (AP)—Permission to intervene in the Northwest railroad merger case was granted by the Interstate Commerce Commission today to Clara Hill Lindley, daughter of the late James J. Hill, railroad pioneer, and her husband, Erasmus C. Lindley of New York.

Under the application before the commission, the Great Northern Pacific, a new company, would acquire control by stock ownership and by lease of the Northern Pacific and Great Northern, and by lease of the Spokane, Portland and Seattle.

Mrs. Lindley and her hucband, who is a former vice-president of the Great Northern, both own stocks and bonds of the Great Northern, Northern Pacific and Chicago, Burlington and Quincy, while the former also owns a large number of shares in the Northern Securities Company, which, in turn, owns a large block of shares in the Burlington.

The petitioners seek a modification of the proposed unification of 96,000 miles of northwestern railroads which would bring the northern lines and the Burlington closer together, utilizing the Great Northern as a base for the new line. Such a plan, they contend, would result in a "sounder, simpler and more wholesome" financial status for the applicants and the Burlington."

## ORDER CLOSING CAMP DISTRICT RESCINDED

**RESIDENTS PROMISE FOREST OFFICIALS TO CURB INCENDIARY FIRES**

SAN FRANCISCO, Sept. 1. (AP)—Federal forest officials announced here today that the order closing the Happy Camp district of the Klamath National Forest to public use and travel has been revoked, effective tomorrow, the citizens promising to check the epidemic of incendiary fires which caused the closing edict.

The closing order was published Tuesday and that night the Happy Camp residents held a mass meeting at which resolutions protesting against the closing were adopted. Promises to prevent incendiary fires were made and officials decided to give the camp a chance to make good.

The district comprises 400,000 acres along the Klamath River. There were thirty-four incendiary fires in the Klamath Forest during the last ten days of August. Nine of the twenty-one were in the Happy Camp district.

## FOUR MISSING IN CAR; THREE HURT IN QUEST

REDDING, Sept. 1. (AP)—A search is being conducted here today for the automobile containing Mrs. Allen Totten, mother-in-law of W. W. Wasser of Walla Walla, Wash., and the latter's three children. Their car became separated from one carrying Wasser and Allen Totten en route from San Francisco to their Walla Walla homes. Wasser and Totten were injured when they turned back to search for the Totten machine and crashed into an automobile driven by J. B. Elliott of San Diego. Elliott is slightly hurt. Wasser and Totten are at a hospital here.

## REICHSTAG TO RULE ON DEATH PENALTY

BERLIN, Sept. 1. (AP)—The question of the retention or abolition of capital punishment in Germany will be one of the importans deliberations at the forthcoming session of the Reichstag.

## STAYS IN JAIL HE CHOSE

*Man Who Preferred Cell to Supporting His Child Refused Clemency by Governor*

SACRAMENTO, Sept. 1. (AP)—Samuel Reid, who went to jail in Glenn county more than two years ago in preference to paying his former wife for the support of his child, need not look to Gov. Young to save him from his self-selected bastile sentence.

This was indicated today with the announcement at the Governor's office that Reid's plea that he either be released from jail under an act of executive clemency exercised by Gov. Young or that the director of social welfare investigate conditions in the home where the child now is kept, has been denied. Refusal of the Governor to act was on the ground that the case is one for the county authorities to deal with, and Reid was instructed to direct his efforts to gain his release to the County Parole Board.

Reid, in electing to go to jail rather than pay his former wife, who since has remarried her first husband, for the support of the child, asserts the surroundings of the home where it now is kept are not the best. He frequently has asked grand jury investigations of his charges and in seeking the investigation by Mrs. Anna L. Saylor, director of the social welfare department, offered to pay the expense. Reid is said to be sufficiently well off to pay the full amount of the child's upkeep over the last two years at once if the child is placed in another home.

Reid's desire to stay in jail rather than pay his ex-wife the amount ordered by the court, which caused his going to jail for contempt last fall, resulted in him facing a lunacy trial which found him to be sane.

EVERY MORNING IN THE YEAR Los Angeles Times DAILY

The Times Building, First and Broadway Phone MIchigan

90c per month DELIVERED BY CARRIER Single Copies, Daily, 5c; Sunday, 10 Cents

By mail to Postal Zones 1 to 4, including California, Arizona, Nevada, $12.00; Monthly $1.00; in Zone 5, including Colorado, Idaho, Montana, Oregon, Washington, Yearly $15.00; Monthly $1.50; in Zones 6, 7 and 8, United States, Canada and Mexico, Yearly $18.00, Monthly $1.50. POSTAGE

Entered as second-class matter Dec. 4, 1891, at the Postoffice at Los Angeles, under the Act of March 3, 1879.

FRIDAY MORNING, SEPTEMBER 2, 1927. VOL. XLVI.

## CALLES HOPES FOR OIL ACCORD

Continued from First Page)

cisions which frequently resolves itself in disagreement and even culminates in polemics between the governments."

Specific reference was made to the controverted Article 27 of the Mexican constitution, President Calles declaring that up to now "there have not been presented to the government of Mexico concrete actions that evidently constitute aggressions or rejections to foreign capital invested in the oil industry." On the other hand, he continued, foreign capital has shown "activities the contumacy and disrespect of which no independent country can admit."

**SOLUTIONS HOPED FOR**

However, President Calles said that the Mexican government "trusts that the spirit of good will and cordial understanding of our problems may inspire the acrid discussion still latent between the two countries for the final settlement of these affairs so transcendental."

Regarding application of Mexico's agrarian laws, Calles told the congress that "the situation becomes at times difficult through reasons that are very similar to those" relating to the oil controversy. In this case also, he said, his government, "which has offered to attend with equity and justice any concrete cases brought to it, hopes to solve them within these principles, maintaining, at the same time, one of the dearest social conquests that the Mexican nation has been able to attain."

Acknowledging "without euphemisms" the controversies with the United States, Calles said that these reached "the point where acts are registered that the executive in my charge considers deplorable because it not only hurts the national feelings that wish a hearty and uninterrupted friendship with that great country, but affect our commerce and handicap our peaceful development."

**ARTICLE XXVII CITED**

"The principal difficulties with the government of the United States specially arise, as is universally known," he continued, "from the application of the land laws derived from Article XXVII of the constitution." Until now, he added, "the disagreement of the officials at Washington specifically refers to the general aspects of the aforementioned codes."

Deploring the use of aggression for the maintenance of international relations, President Calles said that Mexico nevertheless "does not admit that for her relations with foreign countries foreign rules be imposed upon her in detriment of her national dignity or with privileges against the interests of the republic.

"She accepts, and even longs for the co-operation of all foreigners," his message continued, "but in harmony with the Mexicans who are the indisputable owners of their country. She receives in good faith capital and foreign effort, but under the unimpeachable condition to respect and comply with the laws that Mexico has imposed upon herself.

**FUTURE SAFEGUARDED**

"If, unfortunately, as it happens some obstacles, the strength of which it is difficult for our country to face, may come out frequently to stop our precepts, the government of the nation avoids them with unruffled fortitude, with straight intentions and with patriotic resolution, convinced as we are before hand that in such a difficult strife we safeguard the national future and that any irresolutions may cause the failure of the most noble ideals which our country has paid for with so many sorrowful efforts."

Pursuing a program of friendship toard all nations, Mexico, Calles said, "maintains, in the case of Nicaragua, her principles to allow every country to establish freely the government demanded by the will of her people." He added, that Mexico further "accepts with brotherly spirit all the actions tending to develop among the nations of Central and South America a peaceful and co-operative understanding, wherefrom may come forth the greatest collaboration that the people of this continent should accomplish with the other countries of the world."

Calles also said that Mexico "contemplates to attend, through an adequate representation, the sixth Pan-American Congress" in Cuba next January.

## BURIAL IN KANSAS CITY FOR IRWIN KIRKWOOD

KANSAS CITY, Sept. 1. (AP)—Friends and associates gathered today to lay to rest Irwin Kirkwood, late editor of the Kansas City Star, who died in Saratoga Springs, N. Y., Monday. Those same associates on the Star who bore away the body of his father-in-law, William Rockhill Nelson, founder of the Star, and the bodies of Mrs. Nelson and Mrs. Laura Nelson Kirkwood from Oak Hill, the family home, served Mr. Kirkwood as pall bearers today.

## MONTANA FIRST AID TEAM WINS HONORS

PITTSBURGH, Sept. 1. (AP)—The first aid team of the Anaconda Copper Mining Company, Butte, Mont., and the mine rescue team of the Penelac Coal Corporation, Seward, Pa., were awarded first honors tonight at the closing of the sixth international first aid and mine rescue contest conducted here by the United States Bureau of Mines.

## RAIL DEPOT ROBBED; WOMEN HELD CAPTIVE

NOGALES (Ariz.) Sept. 1. (AP)—Guadalajara (Jalisco) dispatches to the Herald today report that bandits robbed the Ahualulco station of the Mexican National Railways near Guadalajara on Monday. The station agent and several women were reported to have been taken prisoners.

## COAL TRAIN FIREMAN KILLED FROM AMBUSH

ST. CLAIRSVILLE (O.) Sept. 1. (AP) A volley of bullets coming from an ambush along the right of way today caused the death of A. J. McGee, fireman on a Baltimore and Ohio freight train hauling nonunion-mined coal from Benwood, W. Va.

## FRANCE TO AS... FOR HUGE LO...

NEW YORK, Sept. 1. (...

The report that France ... seek a fresh $100,000,000 loan ... United States was verified—... a diplomat could be expected ... mit himself definitely on ... proposition—by Paul Claudel, ... Ambassador to the United ...

Arriving here yesterday on ... France, M. Claudel said his ... probably will ask for the loan, ... though he said negotiations ... been started.

The Ambassador was met by ... ert Lecour-Gayet, finance ... the embassy, to whom he ... the question. M. Lecour-Gayet ... a little further than his chief ... loan, he said, "in all probability ... be sought. He explained it ... for the purpose of refunding ... issue negotiated with J. P. ... & Co. in 1920, which carries ... at 8 per cent. The new loan ... at 6 per cent.

To American investors who ... chase the $100,000,000 issue of ... the French plan is of great ... for they see $10,000,000 profits ... assured prospect.

The 1920 loan was floated to ... post-war reconstruction. The ... were offered to American ... par. Their present price on the ... York Stock Exchange is 110 ...

The sinking fund, which ... at the rate of not less than ... 000 annually, has retired ... of the bonds, leaving ... $73,747,200.

The bonds were supposed ... twenty-five years from 1920, ... ing in 1945, but France has ... such rapid strides to wards ... the loan was sold that French ... opinion is in favor of redeeming ... 6 per cent loan by refunding it ... a new government bond at a ... rate.

Several months ago Premier ... care was authorized by the ... Chamber to carry out this ... Looking forward to the ... the loan the French treasury ... been building up huge balances ... this country, both in gold and ... rency.

**ROBBER RETURNS HOTEL ...**

PORTLAND (Or.) Sept. 1. (AP)—... robber who held up the cashier ... the Multnomah Hotel Monday ... escaped with checks and ... totaling approximately $7000, ... turned by mail the checks, ... about $5000.

"Catalina"...

A Footsaver of Smart Grace

THIS is one of the best looking pumps ever turned out by the skilled designers of Footsavers. Made on combination last, of course.

In brown kid with crocodile quarter $15.00

Widths AAA to C

INNES SHOE CO.

642 So. Broadway

6101 Hollywood Boulevard

433 E. Colorado St., Pasadena

MASON and HAMLIN AMPICO

dominates all similar instruments

Wiley B. Allen Co.

720 South Broadway

KNOX

FALL HATS now supersede straw hats just as inevitably as September follows August. We meet your present need for a new felt with a complete array of new Hats bearing the label of Knox. In fall colors and styles, $8 to $40

Alexander & Oviatt
HILL STREET AT SIXTH
OUTFITTERS AND MANUFACTURING RETAILERS

## COOLIDGE ENDS DAKOTA JAUNTS

*Government Experimental Farm Inspected*

*President Speaks Hopefully to Farmers*

*First Lady Threatens to "Kidnap" Child*

NEWELL (S. D.) Sept. 1. (AP)—Words of encouragement were spoken to farmers of the Bellefourche irrigation project by President Coolidge today after he had toured the government experimental farm.

The President had left his automobile for the first time during the trip about the farm to receive a miniature "irrigation shovel" from W. C. Bucholz, secretary to the station. Several hundred farmers and their wives gathered about the car.

"I have been very interested in viewing the progress of this irrigation project," Mr. Coolidge said.

SHOWN TO BE SUCCESS

"We were not certain that it would be a success, but more recent experiments have demonstrated that it is a success.

"I believe it will contribute to the welfare of this section, that it will sustain an increasing population and that it will contribute to the productivity of the soil in this region."

Mr. Coolidge smiled broadly when he was invited to make his home in the irrigation project when he leaves the White House.

"If you and Mrs. Coolidge will come and live among us," Secretary Bucholz said, "we will give you the regulation 160-acre farm to start on."

As the party was leaving, tiny Ruth Brodsky, daughter of Mr. and Mrs. J. C. Brodsky, sallied up to Mrs. Coolidge with a bouquet almost as large as herself.

MOTHER COMES FORWARD

"Where's this darling's mother?" said Mrs. Coolidge. "If she doesn't come soon I am going to take you back with me." The mother pushed her way out of the crowd and shook hands with Mrs. Coolidge.

The President and Mrs. Coolidge came here by special train from Hayes, arriving late after lunch. During the hour's automobile drive about the farm during which it was shown just how water is turned from the irrigation ditches into the rows of crops, the Presidential party returned to the special. A stop nearby at Nisland was then on the program. Here the Butte County Fair is in progress.

This trip concludes the journeys about the State which were on the calendar of the President. He has now visited nearly every city of the western part of the State, including all governmental projects.

## GIRL GIVES SURPRISE IN DEATH TRIAL

*Accused Man's Sister in Male Garb Re-enacts Her Version of Hold-up*

SAN FRANCISCO, Sept. 1. (AP)—Clad in the men's clothes she declares she wore when Officer John Driscoll was murdered, Mrs. Frances Edison precipitated a dramatic scene in the sensational trial today of her brother, Mark Dowell, and his asserted accomplice, Eugene Gentile, for the slaying of the officer last June.

The girl has throughout the trial pictured herself as the one who with Gentile held up Dani Cossi, following whose robbery Driscoll was killed.

Garbed in the men's suit and cap she said she wore during the robbery, wielding the automatic pistol police said killed Driscoll, the girl reenacted her version of the hold-up.

Suddenly she turned to the bench and asked:

"Your honor, may I ask a question?"

"No."

She continued, ignoring the court order:

"I want to ask this man," jabbing a finger at Gentile, "why he is afraid to tell the truth!"

As Gentile ducked to avoid the accusing finger that shot across the counsel table, spectators jumped to their feet. Bailiffs subdued the girl and hustled her out of the courtroom.

John J. Breen, surprise prosecution witness, testified that Dowell was in his poolroom at midnight on the night of the killing. Dowell had testified he was at home.

Lawrence E. Butler, former prohibition agent, held in the county jail for hijacking, was a surprise defense witness. He testified that Gentile, while playing checkers with him in jail, had said:

"Dowell is innocent but my testimony is going to hang him."

UNIONISTS HELD FOR JURY

COSHOCTON (O.) Sept. 1. (AP)—F. J. Bender, secretary-treasurer of subdistrict No. 6, United Mine Workers, and five union sympathizers, were bound over to the Coshocton county grand jury this afternoon on charges of assault in connection with an attack on nonunion miners near here.

## DRIVE KILLS OFF ANIMAL PESTS

Hunters Succeed in Ridding California of 3389 Predatory Beasts

SACRAMENTO, Sept. 1. (AP)—The marauding characteristics of the coyote, bobcat, bear and lion, which annually prey upon large numbers of live stock in California, last year led to a successful drive against these predatory animals and resulted in large numbers of them being slain.

The campaign, carried out by the State Department of Agriculture and the United States Biological Survey, brought death to more than 2636 coyotes, 749 bobcats, 6 bears and 8 lions. There were by far more coyotes killed by poison bait put out, but only those of which the carcasses were found were included in the tabulation.

## BEES DISRUPT PHONE SERVICE

Little Honey Gatherers Get in Transformer Box and Think It Hive

YORK (Neb.) Sept. 1. (?)—When a telephone circuit went "dead" near here linemen found a swarm of bees had taken possession of the transformer box. The workmen removed several pounds of honey and service was restored.

## NEW EDLER TESTIMONY IN NEVADA

*Bay City Accountant on Witness Stand Again at Trial of Former Officials*

CARSON CITY (Nev.) Sept. 1. (AP)—George K. Edler, San Francisco accountant, was the principal witness again today in the trial of Ed Malley, former State treasurer, and George Cole, former controller, on a charge of embezzling more than half a million dollars of State funds. He spent most of the day testifying regarding asserted transfers of funds from Cole's insurance fees account to other accounts.

Edler used printed copies of the controller's annual report, the treasurer's cash register and the controller's insurance register for reference. From these documents he showed that the total of insurance fees reported received by Cole tallies with the amounts reported by Malley, as received from Cole, on the last day of each of the years 1917, 1918 and 1919. He testified that checks were not actually drawn against Cole's insurance fees account in the Carson Valley Bank until later dates, varying from four days to more than sixteen months after the settlements for the years enumerated.

H. C. Clapp, former treasurer of the Carson Valley Bank, at present serving a prison term for a share in the asserted embezzlements for which Cole and Malley are on trial, was recalled to the stand to identify a few bank records. Clapp is one of the State's star witnesses. The Governor's proclamation showing the election of Cole and Malley in 1914 also was introduced in evidence today.

## INDICTMENT SAVES WOMAN FROM CHAIR

NEW YORK, Sept. 1. (AP)—The shadow of the gallows was lifted from Mary Waits, former stewardess of the steamer American Trader, today when a Federal grand jury indicted her for manslaughter. Mrs. Waits was removed from the steamer in England after throwing acid in the face of Louis Friedricha, the ships refrigerating engineer, just before he died.

## STUDENTS HELD AFTER AUTO INJURY TO CHILD

BERKELEY, Sept. 1. (AP)—Richard L. Ahlf, 20 years of age, of Oakland and Houghton Durbow, 20, of Placerville, students of the University of California, were held by the police here today after their automobile struck and probably fatally injured Richard Swantner, 7, of Berkeley.

## POLISH FLOOD TOLL MOUNTS

*Three Hundred Dead and 2000 Injured*

*Rising Rivers Rob 100,000 of Homes*

*Martial Law in Effect and Aid Rushed*

BERLIN, Sept. 1. (Exclusive)—With 300 dead, 2000 injured and 100,000 homeless the flood disaster in Eastern Poland takes on bigger proportions every hour. Early reports indicated that only slight damage was done by the Dniester and Stryz rivers, swollen by recent heavy rains.

The correspondent covered the region in an airplane and found all rails swept away. Nothing was visible over hundreds of square miles but a vast lake, filled with debris and hundreds of homes of Galician farmers. The rain is still continuing and the appalled authorities foresee even worse disaster for tomorrow.

The cities of Halics and Rensez face complete ruin and the immense military works and fortress at Przemsyl, including the arsenal and all the forts are fifteen feet deep in water. The small towns of Stryj and Datig already are covered and the great coal-mining region of Drohobycz is so badly flooded that many mines will not operate again for years.

Martial law has been proclaimed in the whole region and the Polish army is rushing medical supplies and food in airplanes. No other means of communication is possible.

The disaster is expected to spread to Rumania as the Dniester is the boundary and the river continues rising.

## Cripple Given Term in Prison

OAKLAND, Sept. 1. (AP)—Wallace Surnear, 36 years of age, a cripple, was sentenced to serve from one to fourteen years in San Quentin penitentiary today after pleading guilty to a second-degree arson charge.

Surnear told the court he set fire to a barn in order to have himself arrested because he could not get enough to eat and thought arrest would be a relief.

## LUMBER ENVOY NAMED FOR SOUTH AMERICA

WASHINGTON, Sept. 1. (AP)—Appointment of Charles M. Ehninger of New Orleans as American lumber trade commissioner to South America was announced today by the Commerce Department. He will devote most of his attention to the River Plate regions of Argentina and Uruguay, one of the largest outlets for American lumber, where lack of mutual understanding between importers and exporters is said by the department to have existed for some time.

PORTLAND PAPER IN NEW HANDS

PORTLAND (Or.) Sept. 1. (AP)—C. H. Brockhagen was elected president and publisher of the Portland Telegram today. Mr. Brockhagen, who is part owner of the Sacramento Union of Sacramento, Cal., took charge of the newspaper today. In his announcement he said the Telegram would be "independent and unafraid."

## QUAKES CALLED HOLY-LAND FOE

*Area Menaced for Thousand Years, Says Professor*

*California Man Addresses British Scientists*

*South Pole Explorations Subject of Talk*

[Copyright, 1927, by Science Service, Inc.]

LEEDS (Scotland) Sept. 1. (Exclusive)—The holy land may expect to suffer from earthquakes for millions of years to come, Prof. Bailey Willis, Stanford University seismological expert, told the British Association for the Advancement of Science here today in describing his experience during the disastrous quake that occurred in Palestine July 11. The area around Jerusalem is a region of potential earthquake danger, he explained, like Japan, parts of California and other parts of the world. The Bible records seismic disturbances and they have occurred from time to time in the centuries since. A fault line along which earth slippage may occur passes directly through the Mount of Olives. Dr. Willis has the reputation of being present at earthquakes. He was visiting Santa Barbara, Cal., during its 1925 shock and he inspected the Palestine disaster just a day after its occurrence. The July earthquake was not as severe as many others in history Prof. Willis explained, although much damage was done because of flimsy construction of the buildings. Modern houses made of bricks and mortar even when they were not of first-class workmanship withstood the shocks.

AS TO FROZEN SOUTH

Antarcticia, the frozen land where towering volcanoes smoke amid immense glaciers, whose silence is to be broken next year by the roar of Commander Byrd's motors, was described by Dr. R. N. Rudmose Brown of Sheffield University. Dr. Brown is a conservative, putting his faith in dog sledges rather than "such new fangled methods as motor sledges and airplanes."

The opportunity of obtaining further knowledge of this least known of all the world's lands was strongly brought out in his discussion. We do not even know as yet, he said, whether it is really a continent or only a great group of islands. So far, only 5000 miles of its coast line, or about 25 per cent of the whole length, are known.

Most of the known regions were explored and mapped many years ago, and the unknown sections are too dangerous to approach by sea.

Beyond data of value to science, Dr. Brown expects nothing from the Antarctic. There may be great deposits of coal or mineral there, but they are valueless because of the terrific rigors of the climate miners would have to face, and because of the difficulties of getting them out and the long voyage to the nearest commercial port. And so far as the country is now known, it is a region of absolute death, where reindeer, yak and musk ox herding, such as is now carried on in the kinder Arctic lands, are quite impossible. Even, as a base for possible transpolar airlines its value is to be discounted. It must remain for the most part a storehouse of scientific knowledge for the hardy explorer, and a region of great though terrible beauty for such as can appreciate it.

BRITON TALKS OF WIT

Appreciation of wit, a quality that an American superstition credits with being entirely lacking in Englishmen, was the subject of a paper by Dr. L. L. Wynn-Jones, British psychologist.

His researches have shown that for English school-children and university graduates wit furnishes one very good test of intelligence. "It does not follow," he said, "that one's capacity to appreciate wit cannot be improved even if it be admitted that one's intelligence cannot be improved."

The purchase of the home of Charles Darwin and its conversion into an international shrine, a project launched by the British association at this meeting, was discussed with general approval today. Only $60,000 is needed to purchase the home and provide for its perpetual upkeep, and it is probable that friends of science the world over will have an opportunity to contribute.

## GANGSTERS OUSTED FROM HOTEL REFUGE

CHICAGO GUNMEN FORCED TO QUIT QUARTERS BY NEW PROPRIETOR

CHICAGO, Sept. 1. (Exclusive)—Gangsters led by "Scarface Al" Capone today are out of their luxurious quarters at the Metropole Hotel. For several weeks groups of gangsters and gunmen, captained by Capone and Jack Ousick, have made this hotel in Michigan avenue their chief rounding-up place. Capone, with his bodyguard of a dozen gunmen, armed with the latest weapons, held forth in two rooms.

Harold C. Hayes, who recently purchased the hotel, does not like gangster patrons, but they were difficult to dispose of. He faced constant peril of wholesale raids by the police, of increased taxes through political influence and, meanwhile, his decent patrons were departing.

However, he succeeded in ousting the undesirable guests and today they went away, taking with them a $100,000 stock of liquor which had been stored in the basement. When Mr. Hayes took over the hotel he found the Capone-Ousick gangsters occupying as many as fifty rooms on two heavily guarded floors, operating their own elevators and maintaining their own service bars. Gambling went on openly and women visited the floors at all hours.

On Sunday mornings, especially, the lobby was jammed with criminal lawyers, politicians and dive-keepers waiting to consult the vice kings. Gradually, however, the privileges of the gang were cut down and their rates were raised.

*Bell-Ans Really Sure Relief*

Thousands of Testimonials From Doctors, Nurses and Dentists Say So.

For correcting over-acidity and quickly relieving belching, gas, sick-headache, heartburn, nausea, biliousness and other digestive disorders, BELL-ANS has been proved of great value for the past 30 years. Not a laxative but a tested Sure Relief for Indigestion. Perfectly safe and pleasant to take. 25c and 75c pkg's. sold everywhere. Send for free samples to: Bell & Co., Inc., Orangeburg, N. Y.—[Advertisement.]

## PEST FIGHT GAINS SCOPE

*State Border Inspection Service Reports 99,025 Cars Examined and 6706 Shipments Seized*

SACRAMENTO, Sept. 1. (AP)—Indicating the efforts put forth by the State to protect plant life against foreign infestations, the State Department of Agriculture has just made public results of the 1926 border inspection service at Daggett, Blythe and Fort Yuma, where 99,025 automobiles were inspected for pests and 6706 shipments seized as contraband.

The number of cars inspected represents more than 40 per cent increase, the 1925 total being 72,464.

Quarantine officials reported seizures for the following quarantine violations:

Citrus canker, 2931; cotton boll weevil and pink boll worm, 1409; sweet potato weevil, 213; oriental fruit moth, 748; navel orange worm, 1341; alfalfa weevil, 26; white pine blister rust, 20; citrus white fly, 6; Mexican fruit fly, 9; Mexican avocado weevil, fruit fly, 9; and Mexican avocado weevil, 3.

## RADIO SAVES ORCHESTRA

*Fans Contribute Generously So Chicago Music Group Can Continue Life*

CHICAGO, Sept. 1. (AP)—The Chicago Symphony Orchestra, faced with dissolution because of salary differences with its musicians, has been saved by public subscriptions, with the radio audience of the Middle West leading the way.

When announcement was made that the orchestra must disband unless $30,000 was raised to pay increased salaries asked by the musicians, the proposition was placed before listeners of radio stations WMAQ and WQJ.

Some of the infrequent broadcasts of the orchestra had gone out over the stations, and the radio audience was asked to show its appreciation by contributing.

The money began to come in quickly, and virtually all of the necessary $30,000 was raised in that fashion. The radio fans' money, added to contributions made directly to the Symphony Association, was sufficient to insure continuance of the orchestra.

## YELLOWSTONE STILL OVERRUN DURING SUMMER BY "SAVAGES"

YELLOWSTONE NATIONAL PARK, Sept. 1. (AP)—Fifty years ago this summer the Nez Perce Indians went on the war path in Yellowstone Park. The band long since has been subdued, but "savages" still abount in the land of the geysers.

The modern "savages," however, are college youths and young women employed in the summer months as waitresses, porters, linen girls, launderesses and bus drivers in the park.

They delight in the term "savages," a heritage of the years prior to 1916, when tourists in Yellowstone had to ride about the park roads on horse-drawn stage coaches. The drivers of the coaches were rough and ready characters and became known to the tourists as "savages."

With the coming of the motor bus the name stuck to the drivers, among whom, from time to time, younger men from the colleges were to be found. From them it drifted to the other youthful employees in the park. Now even the "savages" have become classified.

The porters are the "pack rats;" the laundress girls, "bubble queens;" the bus drivers, "gear jammers;" the waitresses, "beavers," and the linen girls, "pillow punchers."

## "BRONCHO BUSTING" ROGERS USES DOUBLE IN FILM GALLOP

WASHINGTON, Sept. 1. (AP)—Will Rogers, who has been known to spin yarns of how in days of old he risked his neck "busting" broncbos, has permitted a motion picture company to employ a substitute for him in a scene depicting a galloping horseback ride through the streets of the capital. It so happened that a Washington chauffeur took his place.

Mr. Rogers, who at times has poked fun at presidents and kings, however, is scheduled to mount the horse before the play is completed. One of the scenes still to be made will show the arrival of the rider at the capital steps and in this Mr. Rogers is expected to take part in person.

An official of the picture company explained that "we didn't want to take the risk" of having Mr. Rogers ride the horse through the capital streets. "The horse you know has to travel at a terrific pace," he added.

DINE AT THE VICTOR HUGO!

"It's like the green coolness of a shady garden nook."

Exquisite private dining rooms for dinners, luncheons, card parties, etc.

619 S. Grand Av.
VA. 7871

"Catalina"...
A Footsaver of Smart Grace

THIS is one of the best looking pumps ever turned out by the skilled designers of Footsavers. Made on combination last, of course.

In brown kid with crocodile quarter
$15.00
Widths AAA to C

INNES SHOE CO.
642 So. Broadway
6101 Hollywood Boulevard
433 E. Colorado St., Pasadena

2-Day All-Expence Vacation Tours

You can go now to the popular mountain resorts of the San Bernardino and San Jacinto mountains with special low rates for combined expense of the tour.

These trips are made in De Luxe Motor Transit Stages on special excursion rates, with transportation and all accommodations fully paid on one ticket to the following mountain resorts at these low rates.

Big Bear Lake Resorts.....$17.25
Lake Arrowhead.....$12.45
Arrow-Bear Park.....$10.00
Forest Home.....$10.35
Green Valley (Tues., Thurs., Sat.) $9.00
Pinecrest.....$11.45
Idyllwild (San Jacinto Mts.).....$14.00
Tahquitz Lodge (S. Jacinto Mts.) $12.00

Tours good only on Mondays, Tuesdays, Wednesdays, Thursdays and Fridays

For information on all resorts, time tables, etc., on request at the

MOTOR TRANSIT STAGES
UNION STAGE DEPOT
5th and Los Angeles Streets
MEtro. 3850

Special cars for parties of 10 or more people

Come now to
TAHOE TAVERN
Where cool lake breezes blow

MOTOR over the new road, or come by direct train right to the TAVERN... Nature's glories abound on every side. And the bracing mountain air is a marvelous tonic. You may swim, row, fish, hunt, ride, hike, golf, play tennis & other sports, indoors there's dinner dancing & a brilliant calendar of evening diversions. Truly TAHOE TAVERN is a delightful blending of the true hospitality of an old world inn with the service of a modern hotel. TAHOE TAVERN, Lake Tahoe, California. Jack T. Mathews, Manager.

U. S. N. LINNARD HOTEL

MASON and HAMLIN
AMPICO
dominates all similar instruments
Wiley B. Allen Co.
720 South Broadway

Splendid USED CAR BARGAINS always to be found in TIMES WANT ADS—

KNAPP-FELT
HATS for MEN

Three generations of well dressed men have put the seal of their approval on Knapp-Felt hats. Seventy-five years of experience

in making fine hats guarantee the superb quality and noticeable excellence of style.

LOGAN
[ED FAUPEL Pres.]
THE HATTER
628 SOUTH BROADWAY

*Sorry for the heirs, but powerless to help them.*

IT was just another of those tragic instances where failure to make a Will resulted in injustice and misery.

The Executor appointed by the State (the legal procedure in such cases) was forced to act in accordance with the laws governing descent. He was *sorry* for the heirs, but powerless to help them.

Your estate will be distributed according to *your* own wishes, if you have your attorney draw your Will—or bring your old one up-to-date—and name Title Insurance and Trust Company as your Executor.

*Free booklets*

TITLE INSURANCE and TRUST COMPANY
TITLE INSURANCE BUILDING
LOS ANGELES
PAID-IN CAPITAL AND SURPLUS
$9,000,000.00

WILLIAM H. ALLEN, Jr., President
STUART O'MELVENY, First Vice-President
O. P. CLARK, Secretary
W. W. POWELL, Trust Officer

Homesite Extraordinary

Because of purely personal reasons I am offering for sale what is perhaps one of the very finest homesites located in the most exclusive and highly restricted residential sections of Los Angeles. Ideal for persons looking for the best obtainable. Am interested in no trades whatsoever. Reputable people of means sufficient to handle this magnificent property may make arrangements to see it by phoning me at ORegon 3588.

JACK RISINGER

re-finance with "U.S." the easiest loan on Earth!

$13

per month per $1,000 pays *both* principal and interest in 111 months.

See "U.S." today!

UNITED STATES
BUILDING AND LOAN
ASSOCIATION
Ground Floor—Roosevelt Bldg.
Northeast Corner 7th and Flower Streets

We pay 6% on *Savings*

A HOME TO SUIT YOU

In the locality you prefer—right number of rooms, near schools and transportation—level ground or hillside. You'll find it advertised in

TIMES WANT ADS

## PERMIT GIVEN FOR BAY SPAN

*War Department Approves Construction*

*Little Coyote Point Will Join Mt. Eden*

*Structure Expected to Take Eighteen Months*

WASHINGTON, Sept. 1. (AP)—The War Department today approved an application for construction of a bridge over the southern arm of San Francisco Bay between Little Coyote Point, San Mateo county, and a point near Mt. Eden, Alameda county.

The application is in the name of Mark E. Noon and A. W. Deuel of San Francisco.

CONSTRUCTION WORK TO START WITHIN THIRTY DAYS

SAN FRANCISCO, Sept. 1. (Exclusive)—Construction work will start within thirty days on the bridge across San Francisco Bay from Little Coyote Point, south of San Mateo, to Mt. Eden, on the Alameda shore, as the result of the War Department's sanction of the project at Washington today. Announcement to this effect was made by John T. Williams, attorney for the trustees and a syndicate behind the bridge. He said it is hoped to open the structure to traffic within eighteen months.

Exclusive of land purchases and approach highways, the bridge will cost approximately $7000. The total is expected to aggregate about $10,000,000.

The bridge plans, as authorized by the San Mateo County Board of Supervisors, call for a structure capable of carrying steam and electric railway trains, as well as vehicular traffic. For the time being, vehicular traffic will be the only form provided for. It is to be a low-level structure, with fills and trestle work for the greater part of its three-mile distance.

## *Divorced Wife of Motor King Wed in Hawaii*

Mrs. Lois K. Dodge

HONOLULU, Sept. 1. (Exclusive)—Lieut. Benjamin Manning and Mrs. Lois Knowlton Dodge, who was divorced recently from Horace Dodge, Jr., Detroit motor magnate, were married here today by Rev. William Fry, superintendent of the Methodist Episcopal Mission, at the vacation home of Kenneth Harlan. Mr. Harlan and Jerome Weller were witnesses.

Manning is a first lieutenant in the Coast Artillery at Fort Ruger, and is said to be an old friend of the bride. He is a recent widower, his wife having fallen from an automobile near Honolulu last New Year's, dying from her injuries.

## DETROIT FIGHTS FOR CONVENTION

*Michigan Eager to Have 1928 G.O.P. Meeting*

*No Other Eastern City in Active Running*

*San Francisco Opposed on Time Zone Ground*

BY ROBERT G. ARMSTRONG
"Times" Staff Correspondent

WASHINGTON, Sept. 1. (Exclusive)—The State of Michigan has launched a determined effort to have the next Republican national convention held in Detroit. It is the only eastern city making a determined fight for the event. In spite of the sum raised by San Francisco to obtain the convention for that city, the fact that California may have a Presidential candidate and that it is three hours out of the time zone of New York and the East has practically eliminated the western city already.

After the disaster that overtook the Democratic convention at Madison Square Garden in 1924 and held the delegates there three weeks in a history-making deadlock New York would never be considered. No New England city is equipped to hold the convention and the leaders have never even looked in that direction in connection with the approaching national gathering of the Republicans. Pennsylvania is too Republican to require any convention either in Pittsburgh or Philadelphia and is making no bid for the convention.

CLEVELAND ELIMINATED

The last Republican convention in 1924 was held in Cleveland and it is the only city in the State that could adequately care for a convention of this size. As usual, it is likely to have some new Presidential timber sprouting in June and for this reason the committee would not sanction the holding of the convention again in the Buckeye State.

Chicago and the State of Illinois already have two possible candidates for the Presidency. One is Vice-President Dawes and the other is ex-Gov. Lowden. For this reason alone Chicago is out of the running in the East and is not bidding for the gathering.

Michigan has started in earnest to capture the Republican grand prize for 1928. A State committee has been organized to obtain the meeting at Detroit some time next June. Gov. Green of Michigan is the chairman and Mayor Smith of Detroit is the next in line. The committee will raise for the convention more than $100,000 and will furnish for the Republican assembly the new Olympia Hall, which will comfortably seat 17,000 persons.

In the last few years Detroit has constructed several new and commodious hotels and can easily accommodate not only those officially designated to represent the Republican party, but thousands of additional visitors in comfort. But that is not all the argument Michigan sets forth. It offers two more important ones and they follow in the order of their value:

NEVER HAD CONVENTION

First, Michigan is the recognized State where the Republican party first saw the light and it has never had a national Republican convention.

Second, Michigan has not now and does not expect to have any "favorite-son" campaigns for the Presidency by any citizen of the State.

For the first time in its history the State has a city of tremendous size and capacity fit to receive and entertain such a national gathering properly and the entire State is getting busy in preparation for the event. From every section of the State support is being given to the committee. Known heretofore as the greatest motor-car capital of the world, it now seeks the distinction of being politically important as well and is the only eastern city actively after the convention.

Political leaders of both parties now in Washington indicate that it is their belief that in 1928 the Republicans will gather at Detroit and the Democrats in St. Louis.

## *New Floods in Mexico Feared*

NOGALES (Ariz.) Sept. 1. (AP)—Petitions of "great urgency" have been sent the Mexican Department of Agriculture, it was announced here today, asking that immediate precautionary work be done at Lake Chapala, Jalisco, Mex., to prevent threatened disastrous floods.

The petitions have been made by residents of the Santiago River Valley, where 2500 persons were drowned two years ago in floods pouring down from Lake Chapala. The requests declare the lake again is reaching the flood danger mark, due to heavy rains.

## *Warrant Out for Lecturer*

REDDING, Sept. 1. (AP)—A warrant was issued here today for the arrest of Capt. S. N. Dancey, lecturer on Americanism, on a bad-check charge. August Gronwoldt, proprietor of a hotel here, made the complaint. The complaint states that Dancey paid a hotel bill with a check for $125.90 last March. His check was returned marked "no funds."

Dancey is believed to be in Oregon. He is widely known as a patriotic lecturer throughout the San Joaquin and Sacramento valleys.

Today's Problem in Salesmanship

For the 100,000 Southern California Men and Women Engaged in Selling.

By C. E. NEWLIN, Sales Expert

QUESTION: *Do you make your sales talk interesting?*

ANSWER: Yes. I tell my prospect how the goods are made or what service we are giving others. I try to tell him something that I am sure will interest him.

ELECTRO-KOLD
*The Simplest Electric Refrigerator*

"NOW I freeze my own sherbets, desserts .. with *Electro-Kold*"

ALL I have to do is mix them and put them in the Electro-Kold frost tank. No more bother than that. When company comes the dessert is ready. My friends like my frozen puddings, too, and frozen fruits. I'm making new dishes and experimenting all the time." This is what Electro-Kold users all up and down the Coast say—from Canada to the Mexican border.

*Visitors enjoy her iceberg lettuce*

"Visitors like the way I serve iceberg lettuce," says Mrs. W. W. Clarke 219 Cornell Road, Portland, Oregon. "This is the way I fix it. I get leaves to stand up straight, then put ice from my Electro-Kold around them—in small pieces. I certainly wouldn't want to give up my Electro-Kold refrigerator with its many advantages."

Electro-Kold equipped home of Vincent Palmer, Los Angeles.

Other homekeepers are just as enthusiastic about their Electro-Kolds, for this is the simplest electric home refrigerator. We can put one in your present ice box in a few hours. Or you can get a white porcelain or Duco self-contained unit model.

*Many in use more than 4 years*

Electro-Kold's operating cost is so small as to become an actual economy. You may buy on convenient terms. Electro-Kold is made by one of the first electric refrigerator manufacturers in the United States. Many Electro-Kolds have been in use five years. Let us explain how your present ice box can be transformed into an automatic, dependable Electro-Kold, so that you can freeze your own desserts, keep foods better, make ice cubes. See Electro-Kold in operation on our sales floor.

SEE ELECTRO-KOLD IN ACTUAL OPERATION IN OUR SALES ROOM

NEWBERY ELECTRIC CORPORATION
726 South Olive Street
TRinity 2914

RECREATION

Rest ...and enjoy your leisure hours in *privacy* and *luxury*

*Get a private beach front cottage site while you can—Now*

CAPISTRANO BEACH is the *ideal location* for your summer home!

Get it at Capistrano Beach, in the new restricted cottage colony.

First—because it gives you real privacy and seclusion that you cannot find on crowded public beaches.

Second—because the high class development at Capistrano Beach gives you the right environment.

Third—because this type of ocean frontage is the safest and most profitable type of property to own. It is getting scarcer every year and is constantly growing in value.

*Let us tell you about the improvements going in—the new $50,000 colony clubhouse for the use of cottage site owners and their guests—the electricity, domestic water arrangements and many other features.*

Beach Front Lots at $2250 on Easy Terms

*Two Hours from Los Angeles on the Great Coast Highway*

*Call at our office or phone, and we will take you to the property. Or write for our prospectus. Do it before prices go up.*

CAPISTRANO BEACH CO.
401 Quinby Building, Seventh and Grand
Phone TUcker 8370, Los Angeles

*At the*

California

*we have one standard of*

SERVICE

...It is broad, efficient and dependable service—a friendly, man-to-man service. It covers every branch of finance and is the result of many years of active and successful banking experience.

*You are invited to make use of it!*

California Bank
Head Office: 625 SOUTH SPRING ST.
LOS ANGELES

RESOURCES OVER NINETY-FIVE MILLION

GOING TO MOVE? See conveniently grouped rental column of Times Want Ads.

Splendid USED CAR BARGAINS always to be found in TIMES WANT ADS—

...-KOLD
...tric Refrigerator.

...s, desserts..
...ectro-Kold"

...Other homekeepers are just as en-...siastic about their Electro-Kolds, ... this is the simplest electric home ...rigerator. We can put one in your ...sent ice box in a few hours. Or ... can get a white porcelain or Duco ...-contained unit model.

*Many in use more than 4 years*

...Electro-Kold's operating cost is so ...all as to become an actual economy. ...u may buy on convenient terms. ...ctro-Kold is made by one of the ...t electric refrigerator manufactur... in the United States. Many Elec...-Kolds have been in use five years. ... us explain how your present ice box can be transformed into an automatic, dependable Electro-Kold, so that you can freeze your own desserts, keep foods better, make ice cubes. See Electro-Kold in operation on our sales floor.

...O-KOLD ...RATION ...S ROOM

...LECTRIC ...TION ...ve Street

...rnia ...ndard of ...ICE ...nt and de... a friendly, ... It covers ...nce and is ...ears of ac... banking ...ke use of it!

... Bank ... SPRING ST. ...ES

...TY-FIVE MILLION

... CAR BARGAINS always ...nd in TIMES WANT ADS—

Study This Question

What will be the value of *desirable seaside land* within 40 miles of downtown Los Angeles 5 years, 2 years, a year from today? *What will be the value of this—*

**Four Hundred Acres** within forty miles of downtown Los Angeles, commanding a magnificent outlook over the ocean.

**Two and One-Half Miles** of frontage on the new Roosevelt Highway—with an equal mileage of beach.

**Southern Exposure**—shielded by towering mountains and pronounced by experts the most perfect climate along the Southland coastline.

**Picturesque Wooded Canyons** containing hundreds of gently sloping, grass clad homesites in which are combined all the attractions of mountain and seaside residence.

**Unfailing Springs** providing a supply of pure, cold water ample for the domestic needs of a population of thousands.

**Readily Accessible** over the Roosevelt Highway from Santa Monica (24 miles) and Oxnard (19 miles), and over the picturesque mountain highways now building to Ventura Boulevard—one and one-half hours from 7th and Broadway—an easy hour from Hollywood & Beverly Hills.

**Fine Private Bathing Beaches**—measured in miles (not feet) with firm, clean, uncrowded sand, in a setting of splendid scenery—in its natural state a playground of supreme desirability—with vast possibilities for development.

This, briefly, is

Malibu Palisades

Would you like to own a part of this property?

With an investment of $2,500.00 you can do it. You can pay in full or $500 cash and balance over 18 months. You will be buying an interest in a real estate syndicate like an outright, fully participating ownership interest in the land itself. In addition to this full participation in ownership of the entire 400 acres in future increase in value and to profits from its development and sale, each ownership interest carries the holder to select a homesite, free and clear of all encumbrance, to be chosen from the first 200 acres to be subdivided, in advance of any public offering.

For complete information call or telephone, if you cannot call, write your name and address and telephone number on the coupon of this advertisement and we will call you today.

HIRAM U. HELM
Telephone, Trinity 4836
Suite 1, Merrill Bldg.
Broadway at Eighth

# VETERANS NAME ILLINOISAN HEAD

*Soldiers of Spanish War End Convention*

*Next Year's Meeting Will be in Havana*

*Administration of Scott and Hines Lauded*

DETROIT, Sept. 1. (AP)—The annual convention of the United Spanish War Veterans came to a close yesterday with the election of officers and voting to meet next year in Havana, Cuba.

John J. Garrity of Chicago, who was a captain of the Second Illinois Volunteers in 1898, was elected National Commander-in-Chief, on the first ballot. There were two other candidates, former Gov. Brandon of Alabama and Joe Van Rosecrance of Jersey City, N. J.

Garrity has a long and distinguished war record. Besides his services in the Spanish-American War, he served as a National Guard colonel on the Mexican border during 1915-16, and was colonel of the One Hundred and Thirty-second Infantry in the World War. He now holds the rank of brigadier-general, commanding the Fifty-fifth Infantry, Thirty-third Division.

During the Spanish-American War he served with the Second Illinois Infantry, retiring with the rank of major.

Jennie R. Dix of Massachusetts was elected president of the Spanish-American War Nurses; Eva Green of Washington, D. C., secretary, and H. Josephine Sheppard, Massachusetts, treasurer.

Resolutions were adopted calling for increased hospitalization of veterans of all wars; asking the national government to take steps to prevent recurrence of the Mississippi flood, and commending the administration of Winfield Scott, Commissioner of Pensions, and Gen. Hines, director of the National Veterans' Bureau.

# POPULATION OF GERMANY STATIONARY

*Deaths Exceed Births in Large Cities, Conference at Geneva Informed*

GENEVA, Sept. 1. (AP)—The belief long held in France that Germany's people were increasing steadily and thus offering a potential danger to France's diminishing nation received a blow at the world population conference today, when Dr. Alfred Grotjahn, professor of social hygiene at the University of Berlin, declared that the German birth rate has fallen so low that Germany's population is stationary and that in the big cities, deaths exceed births.

Asserting that only the fertility of the German provinces temporarily maintains the balance, Dr. Grotjahn said he expects a further downward trend in births. He added that Germany's aristocracy gradually is disappearing, pointing out that the number of knightly houses once exceeded 20,000, while now only 800 remain.

# Col. Lindbergh in South Dakota

PIERRE (S. D.) Sept. 1. (AP)—Col. Charles A. Lindbergh landed safely at Pierre late today one minute ahead of the schedule time at 4 p.m.

After circling the city "We" swooped down on Pierre's new airport to be greeted by Gov. Bulow of South Dakota, and Mayor Ripple of Pierre.

## WALES AND BROTHER RETURN TO MONTREAL

MONTREAL (Que.) Sept. 1. (AP)—Without ceremony the Prince of Wales and Prince George returned to Montreal today. In the station and in the streets outside, crowds cheered the two Princes as they went by, but the reception in its informality was strikingly different from the official welcome a month ago. The Prince of Wales has practically only one engagement—that of the Canadian Club lunch tomorrow when he says good-by and gives some impressions of Canada. Friday morning he will visit the Canadian Pacific railway shops. The two Princes sail Wednesday, next, on the Empress of Scotland.

## AMULET MAKES BOY FORGET HIS HURTS

EL PASO (Tex.) Sept. 1. (AP)—Regaining consciousness on the operating table of a local hospital after having been struck by a "hit-and-run" auto, Leodaro Loya, 13 years of age, reached for his hip pocket and finding a horseshoe which he had found a few hours before, still there, got off the table, remarking: "Oh, well, so it's still there. Well, I'm all right." He departed from the hospital while the attaches stood by in amazement.

## REBELS FAST LEAVING NICARAGUAN LEADER

MANAGUA (Nicaragua) Sept. 1. (AP) Followers of Cerio Salgado, who has been engaging in banditry for several weeks, are said in reports reaching here today from Somoto slowly to be turning over their rifles to the American marines. Marine headquarters here has been advised that all is quiet in the Department of Segovia, where Salgado has been operating.

CAPT. COURTNEY FAILS AGAIN

SOUTHAMPTON (Eng.) Sept. 1. (AP) Capt. F. T. Courtney made another futile attempt to leave Calshot in his flying boat Whale today.

PERTUSSIN
SAFE FOR EVERY COUGH

# JAZZ TRACED TO JELLYFISH KIN

**British Zoologist Declares Dancing Comes Down From Flagellates**

LEEDS (Eng.) Sept. 1. (AP)—If you are musical, like dancing or have poetical instincts, you may thank your jellyfish progenitors of eons ago, in the opinion of Dr. G. P. Bidder, a British zoologist.

Dr. Bidder outlined his theory that man developed from the lowly jellyfish in an address today before the British Association for Advancement of Science, and added:

"Our appreciation of dancing, poetry and jazz music is due to the metabolic rhythm inherited from our flagellate forefathers and shows that we are still flagellates at heart."

# NORTHWEST LIQUOR QUIZ IN ABEYANCE

*Lowman Awaits Return of Mrs. Willebrandt for Further Investigation*

WASHINGTON, Sept. 1. (AP)—Pending return of Mrs. Mabel Walker Willebrandt, Assistant Attorney-General in charge of liquor law prosecutions, the Treasury investigation of prohibition conditions in Oregon and Washington will be held in abeyance.

Assistant Secretary Lowman announced today after a conference with Commissioner Doran and Roy C. Lyle, administrator for those States, that the inquiry will not be completed "for a week or ten days."

WASHINGTON, Sept. 1. (AP)—Further steps to stop the flow of liquor across the international boundary from Canada, including assignment of thirty additional prohibition agents in Detroit and a substantial increase in the border patrol between Erie and Toledo, were announced today by Assistant Secretary Lowman.

## AVIATORS RUSH TO ENTER AIR DERBIES

**ONE HUNDRED AND FIFTY-ONE DECLARE DESIRE TO TAKE PART IN THREE RACES**

SPOKANE (Wash.) Sept. 1. (AP)—A total of 155 military and civilian pilots have filed applications with the National Air Derby Association of this city for participation in the air derbies from New York to San Francisco, the nonstop race from New York and the national air races here on the 23rd and 24th inst., it was announced today. Ten days remain during which applications will be received.

Fourteen planes have been entered for the $15,000 nonstop flight across the continent, which starts on the 21st inst. For the Class A New York-Spokane air derby, seven planes have been centered, and for the Class B derby, eight have made application.

## JARDINE NAMES HEAD FOR BUREAU OF SOILS

WASHINGTON, Sept. 1. (AP)—Henry G. Knight of the University of West Virginia has been appointed by Secretary Jardine as chief of the new bureau of chemistry and soils of the Department of Agriculture. He will assume his duties about October 1. C. A. Browne, head of the old bureau of chemistry, will be associate chief of the new bureau.

*In the*
Sunday Times
SEPTEMBER 4, 1927 PRICE 10c

Southland Stars Answer Call of the Gridiron

Exclusive and authoritative forecast of the football season at Pacific Coast colleges and universities. Every major football schedule, new rules explained in full, dope on the new season's prospects and full page of pictures. Paul Lowry, Bill Henry and Braven Dyer, Times' football experts give out the "inside dope" for 1927.

Last Chapter in the Mystery Story of Pretty Mary Regan

The net closes and Mary Regan's true identity is made known; her cunning and bravery traps Bradley.

"Circle Wide—We'll Meet Above the Clouds"

By Stephen Avery—One of the great stories of America's "war birds"; how an ace answered the enemy's challenge.

America Leads the World In Commercial Aviation

Largest privately operated system now spans continent; details of gigantic project told for first time.

*Thirty-six New School Tunnels Will Protect Los Angeles Children*

# TAXPAYERS TO DISCUSS RIVER

*Ten States Represented at Western Conference*

*Reports Given at Opening Santa Fe Sessions*

*Colorado Problems Will be Debated Today*

SANTA FE (N. M.) Sept. 1. (Exclusive)—With all but two of the twelve States having membership represented, the Western States Taxpayers' Association began its fifth annual conference this morning in the Hall of Representatives in New Mexico's Capitol. Arizona and Washington are not represented. Sessions will end Saturday.

Reports from the States participating were presented at the morning session, with Vance Evans, secretary of the California Taxpayers' Association, speaking for California. As diversion, the thirty delegates were addressed at a luncheon by Ernest Seton Thompson, author and naturalist, who is a New Mexico visitor. Gov. Dillon of New Mexico was unable to deliver the scheduled address of welcome due to his attendance at the seven-State Colorado River conference at Denver. H. J. Hagerman, president of the New Mexico Association, and former territorial Governor of New Mexico, is presiding at the sessions.

Interest is expected to hinge on the problems connected with the Colorado River tomorrow morning, when a discussion period follows the subject, "Land and Water in the Western States." Other subjects to receive attention tomorrow include "Bringing the Government Back to the Pay-as-You-Go Basis," "How to Reduce Tax Delinquencies," "The Mania for Improvements by Officials" and "Educating the People on Bond Issues."

Dr. Harley Lutz, professor of economics at Leland Stanford University, addressed the conference this afternoon on "Tax Problems."

# Railways Sued on Car Routing

SAN FRANCISCO, Sept. 1. (AP)—Damage suits against the Southern Pacific and Santa Fe companies were filed in the United States District Court here today by F. D. Journel, representing the Pacific Fruit Company, seeking an aggregate of $67,000 for the asserted failure to deliver refrigerator cars to distributing points.

The complainants seek $58,000 from the Southern Pacific Company and $9000 from the Santa Fe. The Southern Pacific was charged with failing to deliver cars to Madera and Chowchilla, Madera county points, and Goshen Junction, Tulare county. The Santa Fe was asserted to have failed to provide cars at Hanford, Kings county. These failures occurred in 1923, the complaint said.

## TWO HELD FOR KILLING IN MINE UNION STRIKE

ST. CLAIRSVILLE (O.) Sept. 1. (AP) William Henderson, 47 years of age, negro, and John Heclo, 49, were placed in the Belmont County Jail tonight, while authorities continued an investigation of the killing today of A. J. McGee, 40, Baltimore and Ohio Railroad fireman from Wheeling, W. Va. McGee was shot from ambush in the cab of his engine which was pulling a train loaded with coal mined in the nonunion field in West Virginia. Union sympathizers have been active in the area where the shooting occurred.

"Y" CLUBS NAME HEAD

MILWAUKEE, Sept. 1. (AP)—Edward J. McCoy, Canton, O., was elected president of the International Association of Y Men's Clubs at the closing session of the sixth annual convention today.

# JAPAN FAMINES DUE TO GORGING

**Health Bureau Asks People to Cut Consumption of Rice Crop**

TOKIO, Sept. 1. (AP)—If the Japanese would quit overeating, Japan would overcome its constant rice shortage, declares Naokata Ito of the health consultation bureau.

Too many Nipponese, he says, think the more rice they eat the sounder their health will be. This, he says, is not true.

## OIL COMPANIES BID FOR SPAIN'S BUSINESS

MADRID, Sept. 1. (AP)—Both the Standard Oil and Royal Dutch interests made bids for the Spanish oil monopoly, it was learned yesterday when six groups deposited bids for the sole right to sell oil in Spain. The bids are to be opened today.

# CHINESE PIRATES SEIZE HOSTAGES

HONGKONG, Sept. 1. (AP)—The Indo China Steam Navigating Company steamer Yatshing, bound from Swatow for Shanghai, was held up Tuesday by pirates, who plundered the vessel and escaped to Bias Bay with $10,000. Several Chinese passengers were taken as hostages. The Yatshing has arrived here.

The Yatshing appears to be the same vessel described in a Westminster Gazette dispatch as having been the second steamer attacked by pirates in a short time. The other case is that of the China merchants' passenger steamer Shinchi. This boat was taken into the pirates' lair, Bias Bay, but later was permitted to proceed to Fuchow.

The Westminster Gazette report said it is believed that in view of the new attacks on British and foreign shipping the British naval authorities are preparing another raid against Bias Bay. It is understood the raid will be more comprehensive than the first punitive expedition which took place last March.

The *Chateau des Fleurs*, California's finest apartment hotel, located in a delightful setting in the hills of Hollywood, is now open for inspection. Fifty luxuriously furnished apartments, singles and doubles. Complete hotel service

Chateau des Fleurs
AN APARTMENT HOTEL
In the Hollywood Hills—Franklin Ave. at Chandler St.
Telephone GRanite 8191.

**Used Autos Now Easy to Buy!**

The selection of a good used car—whatever make or model—is a simple task—just consult—

TIMES WANT ADS

Silverwoods-Stetsons

That's all you need to know about hats

You'll be delighted with the fall Stetsons

Colors are rich; Desert Tans, Copper Beech, Smoke Blue, Sea Foam, Powdered Gray. Colors created to blend and contrast with the new colors in clothing

Fall hats show many smart changes. You'll like the way the bows are set, some in the back, some on the side, others three quarters around. Many styles designed exclusively for Silverwoods

Fall hats on display in all sixteen of our windows

*Eight to Forty Dollars*

SILVERWOODS

Sixth and Broadway

# The Times Free Information and Resort Bureaus

MAIN OFFICE—CORNER FIRST AND BROADWAY

are for the accommodation and benefit of persons seeking interesting routes of travel, desirable hotels and rest, recreation and recuperation at the seashore or in the mountains. Particulars are furnished by competent attendants and by correspondence to the general public regarding rates and attractions of railroad and steamship lines, hotels and pleasure and health resorts. Descriptive circulars and transportation literature are kept on hand for inspection and distribution. This service is absolutely free.

Make Your Resort and Hotel **RESERVATIONS**

FREE OF CHARGE AT THE

Times Information and Resort Bureau, Times Bldg., Bdwy. at First St., or at The Times Branch Office, Information and Resort Bureau, 621 South Spring St. Telephone MEtropolitan 0700.

## "Direct-U"

Have you had difficulty in finding some particular advertised product? Have you had to hunt from store to store to find something you had seen advertised?

The Times has established a new department, called "Direct-U," which has collected data about thousands upon thousands of trade-named (advertised) products and stands ready to tell you just where you can find the thing you want.

The Times is glad to help its readers and advertisers through this new service—to make free use of it—there is no charge, of course.

All you need do is phone the Los Angeles Times—MEtropolitan 0700—and ask for "Direct-U" Department.


## LEAGUE ARMS FORCES ALIGN

*Germany Urged as Leader of Small Nations*

*Determined Drive Planned for Reductions*

*Campaign for Presidency of Assembly Hot*

GENEVA, Sept. 1. (AP) — With the opening of the forty-sixth session of the Council of the League of Nations today, reports are current that Sweden and some other Scandinavian lands are trying to induce Gustav Stresemann, German Foreign Secretary, to take the leadership of the small powers in the League in a determined drive at the forthcoming Assembly to force a general reduction of armaments on the world.

Their argument is that if Dr. Stresemann directs the disarmament move Germany will become a greater force in the League than if she consents herself with following the lead of her fellow-great powers, which would, in the Scandinavian view, weaken the disarmament effort and simultaneously curb Germany's international political importance.

### CAMPAIGN HOT

The Council meeting is preliminary to the convoking of the Assembly, the 8th inst., and the members of the Council will take under consideration many of the questions that are to be submitted to the Assembly. Administrative questions occupied the Council today.

In the meantime a campaign is going on over the Presidency of the Assembly. Some of the Latin-American elements are actively advocating the election of Dr. Guerrero, Salvadorean Minister to France, who will retire from the Council at the end of the year, probably in favor of a representative of Cuba, who is expected to be elected a nonpermanent member of the Council.

Sir Austen Chamberlain is said to be backing Alberto Guani of Uruguay for the Presidency, while the candidacy of Mineichiro Adachi of Japan is finding warm support.

### DELAY SOUGHT

Still another movement took shape tonight in favor of Count Albert Mensdorff-Dietrichstein of Austria, former envoy to London, for the Assembly Presidency. This candidacy, it is understood, probably will receive considerable Latin-American support.

It is reported that Sir Austen Chamberlain, British Foreign Secretary and M. Briand, French Foreign Minister, have reached an agreement to postpone the meeting of the preparatory commission of the disarmament conference, fixed for November, until spring, 1928. Dr. Stresemann, Germany, it also is asserted, will insist on hastening preparations for a general disarmament conference.

## FLAG COLOR ROW AVERTED

MUNICH (Germany) Sept. 1. (AP)—The hotel where Mayor Walker of New York is stopping, the Regina Palace, is flying no flag at the personal request of the visitor, who desired that there be no unpleasantness through stirring up the troublous flag controversy, as was the case while he was in Berlin. The controversy revolves about the question whether the old monarchist colors, black, white and red, or the Republican standard of black, red and gold, shall be used.

Only Tuesday there was a flare-up of the controversy here, in connection with the visit of American editors, the Municipal Council rejected a Socialist motion to hoist the Republican colors in addition to the Bavarian and Munich city colors, and a proposal of the Burgomaster to fly both the Republican and old imperial banners likewise was voted down.


Resorts

THE ROADS TO
**COLD BROOK CAMP**
are much better. The county promises to have them in good condition by Saturday. Make reservations at Times Resort Bureau or at Peck-Judah.

**OPID'S CAMP** On auto road, 6 miles beyond Mt. Wilson; Boarding and Housekeeping; Radio, Croquet, Quoits, Campfire Meets, Dancing, etc.; Swimming Pool; Phone Pasadena Sterling 9933-F21; Reservations "Times" or camp direct; P. O. via Mt. Wilson, Calif.

**MT. WILSON** HOTEL AND BUNGALOWS Open all year. Wide auto road open to all automobiles. American plan. Hotel on Peak. Rates reasonable. $28 weekly, and up. World's largest observatory open daily, 1:30 p.m. to 2:15 p.m. Free Illustrated Astronomical Lectures, Friday nights. Lock through telescope. See 60 inches by their lights. Daily stages leaving L. A. and Pasadena. See Times and all other Information Bureaus or phone Sterling 9934-F2. W. E. CORY, Manager.

**CAMP BALDY**
Open All Year. Hotel and Housekeeping Cabins. Pitches, Horseback Riding. Table d'hote or a la Carte service. Reservations "Times," Peck-Judah or P. O. Camp Baldy, Cal. Telephone Upland 1 F-4.

Climax the Season by Spending the Holidays in the Mountains
**"LABOR DAY AT CAMP RINCON"**
Housekeeping Cabins — Dining-room Service — For Reservations Telephone Camp Rincon, Covina Exchange, or Times Resort Bureau.

**SWITZER-LAND** "The Alps at Your Door"
"THE AUSTIN HOME—AND YOURS." Only 4 miles from the Arroyo Seco auto road in the heart of the Sierra Madres. Boarding and housekeeping cabins—select patronage. Lloyd B. Austin, Box 179, Pasadena. Phone Fair Oaks 23-F-2.

**ANGELES NATIONAL FOREST RESORTS**

**HIGH SIERRAS**
INYO-MONO COUNTIES RESORTS

**JUNE LODGE ON JUNE LAKE**
IS NOW OPEN
The finest and most modern hotel in the High Sierras, heated and electrically lighted throughout, running water in all rooms, numerous private baths, and public baths. This most modern hotel is run on the European plan and operates its own coffee shop. Boats on June and Gull Lakes.
Descriptive folder and route directions at 637 South Hope Street, or Times Resort Bureau.

**TAMARACK LODGE** TWIN LAKES—HIGH SIERRAS Lodge rooms and cabins. American plan. New tent cabins for housekeeping. Store and service station. Fishing, boating. Easy distance to Yosemite and Tahoe. Lloyd B. Austin, Gen'l Mgr., Mammoth Lakes P. O., Mono County.

**DEER BEAR TROUT** Let BARNEY SEARS of the Cottonwood Lakes Pack and Saddle Outfit take you to their haunts. Mt. Whitney, Rock Creek Lakes, Kern River Gorge, Hell Hole, Golden Trout Camp, Olancha and Cottonwood Trails. BOOK NOW. See "Times," or write BARNEY SEARS, P. O. Olancha, Calif.

**MAMMOTH CAMP** HOTEL — STORE — MEAT—MILK POSTOFFICE — TELEPHONE — PACK STOCK for Trips to 50 Lakes THE HUB OF THE SIERRAS Full Information and Reservations at Times Resort Bureau or address MAMMOTH LAKES POSTOFFICE
MONO COUNTY, CALIFORNIA

**MT. WHITNEY PACK TRAIN**
Fishing, Hunting and Scenic Trips in the High Sierras. Try us for Golden Trout fishing, season opened June 15th. Camp headquarters Carroll Creek. Five Auto Buicks. White Chrysler and Cook. Lone Pine, Calif., closest point to Mt. Whitney.

SAN DIEGO MOUNTAIN RESORTS

**PINE HILLS LODGE** Among the gigantic pines of the Cuyamaca Mountains, elevation 6,000 feet. All modern conveniences, electric lights, steam heat, hot water in cottages. Free transportation now offered between San Diego and Pine Hills Lodge daily at 4 p.m. over paved highway all the way. Times Resort Bureau or Pine Hills Lodge, Phone Julian 12-F-5

**Hulburd Grove Inn Cottages**
Donovan—$700 feet—42 miles east of San Diego—Heated Outdoor Pool—Saddle horses—Tennis—Miniature Golf—Croquet—Home meals—American Plan—Housekeeping Cottages.

**BALBOA** The Little Yellow Houses with the Japanese Curtains. Attractive little furnished bungalows—$25.50 to $17.50 per week for two—$17.50 to $13.00 per week for four, with or without private bath. Everett Chace, Box 81, Balboa, Calif. Phone 30.
Take Newport car at Sixth and Main, Los Angeles—get off at Coronado St., Balboa.

**LAKE HUGHES** SWIMMING — IDEAL HERE FISH—BASS AND BLUE GILL—BOATS—Cabins—Cafe—Cool Camp Grounds—MOUNTAIN CABIN SITES—SPECIAL PRICES NOW—42 Miles via Saugus and Soledad Canyon—Folders Resort Bureau or C. A. AUSTIN, 40 Elevado Drive, Pasadena.

Los Angeles Hotels

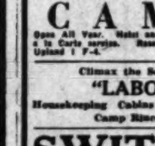

"The Most Conveniently Located Hotel on Wilshire Blvd."
**HERSHEY ARMS HOTEL**
AMERICAN PLAN.
Within three blocks of Lafayette and Westlake Park. Served by two bus lines, also street cars.
Cuisine and Service the Best—by reputation.
ATTRACTIVE SUMMER RATES NOW IN EFFECT
3200 Wilshire Blvd.

**THE ASBURY** LOS ANGELES' FINEST APARTMENTS 6th at Carondelet Attractive Summer Rates.
Beauty and luxury, combined with a homelike atmosphere that appeals to the most discriminating. Most desirable and modern conveniences. Ten minutes to Broadway, half-hour to beaches or country clubs; fifty-car garage. "Overlooking Westlake Park, Opposite Elks' Club."

Hollywood Hotels

**HOTEL CHRISTIE**
HOLLYWOOD
Located in the heart of the business and theatrical district of the world's film capital. The Christie is Hollywood's most distinctive, most comfortable and most centrally located hotel. Golf privileges. Your car checked at the door. Rates $2.50 up. Read this again.

**Hollywood Plaza Hotel** 1637 N. VINE GLADSTONE 1131

Pasadena Hotels

**PASADENA'S HOTEL CONSTANCE**
NEW HILLTON DOLLAR HOTEL
Absolutely fireproof. 100 rooms, each with bath. European plan. Cafe in connection. Garage. Summer rates now in effect. For reservations write or wire J. Hearne Proctor, Manager


## NEW JUNE APPLE TEST PROPOSED

*Entomologist Seeking to Have Early Fruit Growth Tried in California*

SACRAMENTO, Sept. 1. (AP)—Experimental planting of an apple which would ripen during the last two weeks of June, thus giving California a new eating apple ready for market much earlier than any now produced, is being urged by C. P. Close, entomologist of the United States Department of Agriculture, who recently visited agricultural officials here.

Close has developed several seedling varieties of early red apples at the Arlington experiment station of the Federal agricultural department and during his visit here conferred with O. H. Hecke, State agricultural director, regarding introduction of budwood to be tested at the plant station at Chico.

Close's new varieties are about three weeks earlier than the Yellow Transparent, which now is the earliest variety of eating apple.

## *Swiss Cheese Gets New Name*

NEW YORK, Sept. 1. (Exclusive)—Epicures who want Swiss cheese that actually is made in the land of William Tell hereafter must ask for Switzerland cheese, says Victor Nef, acting Consul-General of Switzerland in New York.

Most of the supposedly Swiss cheese sold in this country is no more native to Switzerland than is chop suey to China, according to Nef.

The Swiss Cheese Association attempted to copyright the name "Swiss Cheese," but as the characteristic of Swiss cheese is a series of holes and a hole is nothing with something around it, no copyright could be obtained.

On "Switzerland cheese," however, the United States Patent Office puts its O. K. And with that the dairy men of Switzerland are satisfied.

## NEW FRENCH TRADE TREATY PROPOSED

WASHINGTON, Sept. 1. (AP)—Negotiation of a new commercial treaty with France based on the most favored nation treatment probably will be proposed to the Paris government in the near future. Conversations looking to revision and modernization of the present commercial treaty with France were said at the State Department today to have been in progress for some time in connection with the general effort to revise commercial treaties which was begun soon after close of the World War.

## DIAL PHONES NEEDED TO KEEP GIRLS DATED

MOSCOW (Idaho) Sept. 1. (AP)—This city, site of the University of Idaho, has "student dates" to thank for its new automatic telephone system, which became effective today. Officials of the telephone company said that "peak loads" at certain times of day on university holidays and shortly before, when the men students were "buzzing" their friends over the telephone, made it impossible for the manually operated system, to care for the demands upon it.

## OHIO PLANS FIGHT ON INFANTILE PARALYSIS

COLUMBUS (O.) Sept. 1. (AP)—Confronted with an increasing number of infantile paralysis cases throughout the State, Ohio health commissioners and physicians prepared to meet here tomorrow to take steps for a united effort to curb the disease. A total of 237 cases was reported during August, resulting in twenty-five deaths.

## JUGO-SLAV REPORTED KILLED BY BULGARIANS

SOFIA (Bulgaria) Sept. 1. (AP)—Unconfirmed reports say that Bulgarian frontier guards killed a Jugo-Slav soldier and wounded another last night at Stumnitza, Bulgaria, on the boundary. It is said that the two soldiers entered Bulgarian territory and that the Bulgarian post repeatedly ordered them to leave. The Bulgarians then fired.

## SHOCK OF PARDON ALMOST KILLS MAN

RENO, Sept. 1. (AP)—An executive pardon from President Coolidge was read to Francis McDonough, serving a sentence of a year in the Ormsby County Jail on a prohibition charge, yesterday, and McDonough was so overcome that he suffered a heart attack and almost died before he was revived. He was sentenced May 3, last.

## YOUNG APPOINTS NEW TAX BOARD

*Stockton Publisher Named to Head Commission*

*Equal Number Picked from Each Area of State*

*Three Angelenos and One Pasadenan Selected*

SACRAMENTO, Sept. 1. (AP)—California's Tax Commission, which will make a complete and exhaustive study of the State's revenue system with a view of equalizing present levies and seeking out new sources of income for State government, was named this afternoon by Gov. Young.

The commission, headed by Irving Martin, Stockton publisher and member of Gov. Young's Board of Control from the time the chief executive took office until that branch of government was reorganized into the Department of Finance, is comprised of the following:

H. L. Carnahan, Los Angeles, the State's first Corporation Commissioner, who served in that capacity from 1914 to 1918.

Senator W. J. Carr, Pasadena, named recently to fill the vacancy on the Railroad Commission caused by the death of Harley W. Brundige.

R. B. Hale, San Francisco, president of the California Development Board.

Dr. John R. Haynes, Los Angeles, retired business man and Southern California philanthropist.

Alexander R. Heron, Sacramento, director of the State Department of Finance.

Ray L. Riley, State Controller and recognized as an authority on tax matters.

Chester H. Howell, Berkeley, publicist.

### LEGISLATIVE CREATION

The Tax Commission was authorized under a legislative measure introduced at the last session by Senator Nelson of Eureka. The Legislature appropriated $75,000 for the survey, the State officers picked for the board being allowed only their expenses and the others allower a per diem salary of $18, with the provision that the chairman shall not receive more than twenty days' pay and the other nonofficial members only ten days' salary in addition to their expenses.

In empowering the Governor to name the commission the Legislature placed no restrictions upon him as to the number he could name, and also specified that he could pick as many State officials for his commission as he desired.

The Governor in announcing his selection pointed out that he had given equal representation to both sections of the State, and also brought out that he had purposely named a commission of an even number, "partly to give equal representation to both ends of the State and partly to insure that no action shall be taken or recommendations made by a majority of a single vote."

### UNANIMITY DESIRED

"I feel certain," he said, "that in a matter of such importance, substantial unanimity is desired by everyone.

"In appointing the commission, I have refrained from attempting to represent special classes, interests or occupations. I have also refrained from naming those actively connected with tax problems, such as county assessors and the like. Having assumed that much of the work of the tax investigation will be performed by recognized tax experts employed for the purpose, I have tried to select an impartial body of men who shall pass upon the work of those experts and who are so well known throughout the State that their fairness, integrity and ability will be widely acclaimed."

The commission is expected by Gov. Young to meet in the immediate future to organize, name its secretary and experts so that no time will be lost in gathering the information desired for the forty-eighth session of the Legislature. A part of the tax information will be gathered from reviews of systems followed in other States.

## WATER VERDICT UPHEL

Mt. Shasta-Fall River Deal Called Void from Inception

SAN FRANCISCO, Sept. 1. (AP)—Water permits drawn in 1919 between the Mt. Shasta Power Corporation and the Fall River Valley Irrigation District, were void at their inception, the State Supreme Court ruled today in a decision upholding the ruling of a lower court.

The suit was filed by the irrigation district against the power corporation, subsidiary of he Pacific Gas and Electric Company.

The decision held that permits granted the irrigation district by the California State Water Commission in 1919 to divert water from Fall River were void because at the time of application and issuance no water flowed in the river.

The Mt. Shasta corporation is declared to have a vested legal right qualified only by the correlative rights of other riparian owners to use all the water naturally flowing in the river upon the company's riparian lands for all riparian purposes, including production of electric power.

## GROUNDED STEAMER SERIOUSLY DAMAGED

VANCOUVER (B. C.) Sept. 1. (AP) The steamer Princess Charlotte, which ran aground in Alaskan waters Tuesday night, is badly damaged, reports to the owners from Wrangell today said. The outer shell of the ship is damaged from the bow to a point amidships, a survey showed. The inner shell, however, is sound, only a small amount of water entering one hold. The tug Salvage King will convoy the Charlotte to Victoria for repairs.

### CHILD DIES OF INJURIES

SACRAMENTO, Sept. 1. (AP)—Gene Cosgrove, 6 years of age, died here this afternoon from injuries suffered two days ago when she was run down by a car driven by W. Zirbes, who is now in jail charged with failing to stop and render aid after an accident.

## CAPTIVE SENDS NOTE IN BOTTLE

NORFOLK (Va.) Sept. 1. (AP)—A bottle found at sea containing a message: "I am held captive on a rum runner off Cape Hatteras," today prompted a thorough search of waters in this area by the Coast Guard. The message was signed Miss Adele Macon, Philadelphia.

Capt. F. S. Van Boskerk, Coast Guard commandant here, said the communication may be a hoax, but "I'm not taking any chances." Several days ago a little craft, believed to have been loaded with rum from Bermuda, was sighted off the coast and for some time lingered beyond the twelve-mile limit.

### TITLE ASSOCIATION ELECTS

DETROIT, Sept. 1. (AP)—Walter M. Daley, Portland, Or., was elected president of the American Title Association at its annual convention here.


San Francisco Hotels

**The CLIFT AT SAN FRANCISCO**
Men choosing a hotel for their wives when they must travel unescorted, prefer *The Clift*. Although it is one of the largest hotels in San Francisco and has a gay and active atmosphere, it also has a quiet dignity that offers protection as well as exceptional service. Yet withal Clift rates are no higher. 500 outside rooms, each with bath—40 spacious suites.

Resorts

**1/2 RATE**
CALIFORNIA'S GREATEST TRAVEL BARGAIN
**Extra Labor Day EXCURSION**
IN ADDITION TO REGULAR DAILY TOUR PARLOR CAR BUSES LEAVE SUNDAY 8:30 A.M.
**$10 FOR 2 JOYOUS DAYS**
**San Diego Ba Juana**
(OLD MEXICO)
AND MANY OTHER INTERESTING POINTS VIA SCENIC COAST ROUTE
ALL EXPENSES FULLY PAID
*Including Meals and Room at*
**HOTEL DEL CORONADO**
CORONADO BEACH
*Make Your Reservations NOW! Capacity Limited*
C.C.C. TATUM Realtor
215 MERCHANTS NAT'L BANK BLDG.
PHONE MUtual 3126

After 5 p.m. call Standard Auto Tours, 548 South Flower St., MUtual 4929. Night — WAshington 7460

**TROUT**
RAINBOW ANGLING CLUB
Box 653, Redlands. Natural Stream Fishing. Rainbow and Eastern Brook. Open for fishing every day of the year. Initiation fee $20.00. Dues $20.00 for 12 months.

Superb Routes of Travel

**$15 Sacramento and Back**
*Southern California Day—State Fair September 7*
Tickets on sale Sept. 6th. Return limit Sept. 9th. Take advantage of this exceptionally low rate and see California State Fair. Horse racing, amusements and horse shows. $23.50 round trip good one or both ways via San Francisco.
**Southern Pacific**
Phone Metropolitan 2000

**—ALASKA—BERMUDA—EUROPE—NORTH AFRICA—CANADIAN ROCKIES—HONOLULU—ROUND the WORLD**
TRin. 0281 World-Wide Travel Bureau 605 S. Grand

**STAGES** TO ALL POINTS TICKETS—RESERVATIONS PECK-JUDAH 749 SO. HILL

**WEEK-END TRIPS over LABOR DAY to San Francisco or San Diego**
*To San Francisco—Today on the Sunset Express Liner*
**YALE**
—or Sunday on her sister ship, the
**HARVARD**
Round trip, including meals and berth $23.
*To San Diego*—Sail Saturday on the Harvard, Sunday on the Yale
Round trip including meals $4
Down Saturday and back Monday, the special week-end rate prevails, including meals $5
You Can Drive One Way
A reduction up to 40% on costs for automobiles to San Diego Sept. 2 between Los Angeles and San Francisco makes it inexpensive for you to ship your car north with you on the Sunset and drive back, or vice versa. Your car is driven aboard dock level—like entering a garage. No delays in discharging!
Make Your Reservations Now!
Los Angeles Steamship Co.
730 S. Broadway—VAndike 7111
6723 Hollywood Blvd.—GRanite 6111

**PACIFIC 555**
THE ADMIRAL
SAN FRANCISCO $17.00 FIRST CLASS "H. F. ALEXANDER" 5 p.m. Every Friday
SEATTLE-VICTORIA $52.00 FIRST CLASS "H. F. ALEXANDER" 5 p.m. Every Friday
PORTLAND $36.00 FIRST CLASS 3 p.m. Saturday
Third Class—Men Only
San Francisco ..... $ 7.50
Seattle-Victoria ..... 15.00
Portland ..... 10.00
Berth and meals included by all two
561 W. Fifth 313 S. Spring
Phone TRinity 2951

**nyk LINE**
*To Europe via the Orient*
Every two weeks an NYK liner from San Francisco to Japan and China via Honolulu. And every two weeks an NYK liner sails to Europe via Oriental ports via Singapore, Colombo and London. Excellent first class accommodations only cost $692.
SAILING FROM LOS ANGELES
To South America—
S.S. Glaya Maru ..... Sept.
To Japan—
S.S. Bokuyo Maru ..... Sept.
S.S. Hakuyo Maru ..... Oct.
To Japan via San Francisco—
S.S. Tenyo Maru ..... Sept.
S.S. Korea Maru ..... Oct.
SAILING FROM SAN FRANCISCO
To Japan—
S.S. Taiyo Maru ..... Sept.
Lowest Trans-Pacific fares. Seattle to Japan
19 Biltmore Hotel Arcade, Los Angeles

**Tanner Motor Tours**
Seeing *Southern California*

Daily Tours 9:00 & 1:00
PASADENA, HOLLYWOOD and BEACHES
RIVERSIDE, SAN DIEGO.
LEAVING HOTEL CLARK, 5TH & HOPE, OPPOSITE DOUGLAS AIRPLANE BUILDING, SANTA MONICA BLVD.
Phone MUtual 3

**COLDWATER LODGE** in a pine forest 70 miles from L. A., elevation 6400 feet, always bright, cool and peppy. Deer hunting, season September 15 to October 15th. Fishing—horses—hiking—dancing. Sleeping and housekeeping tents, dining-room, grocery store. See Times or address Terry Tuttle, Prop., 429 California St., Arcadia. Phone Arcadia 32-R.

**FOREST HOME** California's Only Mountain Resort with PAVEMENT ALL THE WAY
No Dust — No Hard Grades ..... 5240 ft. Altitude
FOREST HOME, CALIF.
See Times Information Bureau

**CATALINA ISLAND**

Round trip from L. A. $5.10; from Wilmington $2.25. Lv. 9th & Main Sts., L. A., 9 a.m. daily; 2:30 p.m. daily with orchestra. Also 3:45 p.m. sailing daily ex. Sun.
CATALINA TICKET OFFICE
9th and Main, L. A. Ph. TRinity 2961
"In All the World No Trip Like This"

**WHEELERS HOT MINERAL SPRINGS**
A natural playground for those seeking health and recreation. Hotel and bungalows. Original Battle Creek Treatments. See "Times" or Wheelers Hot Springs, Ventura County, Calif. Daily stage direct from Los Angeles.

**ONE HOUR FROM HOLLYWOOD**
Mountain Immunities—Live Oak Trees—Spring Water Piped—Sunbeds by quiet pools—Ideally located. Phone for map.
TOTAL PRICE $45.00 TERMS $5 Per Month
Address 330 S. FIGUEROA ST. MISS CLARK, TRinity 2261, Evenings 559-088.

**IDYLLWILD** IN THE SAN JACINTO MOUNTAINS—Hotel — Housekeeping — Store — Garage
"WHERE YOU MEET ONLY THE BEST PEOPLE"
Reservations "Times" Information Bureaus or Phone San Jacinto 8005. P.O. Idyllwild, Riverside Co., Cal.

**BIG PINES** Swartout Valley Lodge
Dining room open every day. Comfortable hotel cabins equipped for winter occupancy. 15 day, one; $9 day, two. American Plan. See "Times" or Phone 824 Pines Tel. Line via San Bernardino, or write P. O. Swartout, Calif.

**SEMINOLE HOT SPRINGS** Outdoor Hot Plunge, Cornell, Calif.
40 miles from L. A., via Ventura Blvd. Hotel Rooms and Cottages. American Plan. Hot Mineral Baths. Picnic Grounds. Information Times Resort Bureau.

**Santa Maria Inn** On the Coast Highway, half way between Los Angeles and San Francisco. Every room with bath.
SANTA MARIA, CALIFORNIA

**The Pines** BASS LAKE, CALIF. FISHING, BOATING, BATHING. Twenty per cent reduction on Hotel rooms and housekeeping Cabins on August 1st.
Information Times, Peck-Judah, Pastor.

**WRIGHTWOOD** SIERRA MADRE MOUNTAINS
Elevation 6200 feet. Giant Pines and Oaks; abundance of water. Accessible all year; wonderful roads; no sharp curves or switchbacks. Fishing, swimming, tennis, horseback riding, dancing in Club House. Housekeeping cottages for rent. Excellent restaurant. Reservations: 712 West 6th St. and 117 West 9th St., VAndike 8058. Trout fishing on Club Plan commencing Sept. 6, 1927.

**CAMP BY THE SEA FREE**
A mile of clean sand beach, water, fire-wood, comfort station and playground for the kiddies. How to go: Through Hollywood, Calabasas Pass, follow Ventura Highway to Camarillo, turn left to Oxnard, in Oxnard turn left to Silver Strand Beach. Two hours drive paved roads.

**GLEN IVY MINERAL HOT SPRINGS** Two hours from L. A. Paved road. Hot Mineral Baths—Magnificent Swimming Pool—Quiet, Restful— American Plan Tavern and cottages—Excellent table. First-class accommodations. See "Times," or write FRANK S. JOHNSON, Corona, Cal. Phone Pacific Long Distance, Glen Ivy.

**Gilman's Hot Springs** European Plan. $1.50 per day and up. Cafeteria and a la carte dining-room, popular prices. Steam heat and running water in all rooms. Natural Hot Mud or Mineral Sweat Baths for Guests. 50c. Motor Transit Stages direct to Gilman's. Information all Bureaus or phone Gilman Hot Springs, San Jacinto 9811.

**Soboba MINERAL HOT SPRINGS** San Jacinto, Calif. Cool, comfortable cottages. Restful mountain environment. Variety of sports and entertainment. Excellent cuisine and service. Healthful natural mineral waters. Special Rates During August and September. JOHN G. ALTHOUSE, Owner and Manager, San Jacinto, Cal. Tel. San Jacinto 672. Information at Peck-Judah, 749 S. Hill St. VA. 7782, and Times Information Bureau.

**PINE INN**
A Seaside Resort in a Mountain Forest—Moderate Rates—
Management of JOHN B. JORDAN
Carmel-By-The-Sea, Calif.

"THE GOLDEN ROAD TO SAMARKAND" IS NOW BEAUTIFUL
Leave the "roaring town" behind, and enjoy quaint SANTA BARBARA. Restful recreation and peaceful environment may be found in the loveliness of SAMARKAND HOTEL and gardens. Here you will find a cuisine of refreshing excellence, finest golf links, ocean and mountain drives. Open year round. Summer rates now in effect. Booklet on request. Direction Charles Bodell Hervey.

ENDS BOTTLE

pt. 1. (AP)—A ... captive on a ... Hatteras," to... ugh search of ... the Coast ... signed Miss ... hts. ... ...terk, Coast ...ers, said the ... a hoax, but ...nacus." Ser... craft, believed ...th rum from ... off the coast ...gured beyond

N ELECTS
(AP)—Walter M. ... was elected ...con Title As... ...l" convention

...o Hotels

...IFT ...NCISCO

...r their wives ...accorted, ...gh it is one ...n Francisco ...atmosphere, ...y that offers ...exceptional ...rms are no ...n, each with ...points.

WEEK-END TRIPS
over
LABOR DAY
to
San Francisco
or
San Diego

To San Francisco—Sail Today on the Super-Express Liner

YALE

—or Sunday on her sister ship, the

HARVARD

Round trip, including meals and berth $23.50

To San Diego—Sail Saturday on the Harvard, or Sunday on the Yale

Round trip including meals..... $6.00

Down Saturday and back Sunday, the special week-end fare prevails, including meals..... $5.00

You Can Drive One Way!
A reduction up to 40% on freight costs for automobiles in effect Sept. 2 between Los Angeles and San Francisco makes it inexpensive for you to ship your car north with you on the liner and drive back, or vice versa. Your car is driven aboard at dock level—like entering a garage. No delays in disembarking!

Make Your Reservation Now!

Los Angeles Steamship Co.
730 S. Broadway—VAndike ...
6723 Hollywood Blvd.—GL. ...

PACIFIC S.S. CO.
THE ADMIRAL LINE

SAN FRANCISCO
$17.00 FIRST CLASS
"H. F. ALEXANDER"
8 p.m. Every Friday

SEATTLE-VICTORIA
$52.00 FIRST CLASS
"H. F. ALEXANDER"
5 p.m. Every Friday

PORTLAND
$36.00 FIRST CLASS
3 p.m. Saturday

Third Class—Men Only
San Francisco ..... $ 8.00
Seattle-Victoria ..... 25.00
Portland ..... 22.00

Berth and meals included in all fares
561 W. Fifth 815 S. Spring
Phone TRinity 3021

nyk LINE
To Europe via the Orient $690
Every two weeks an NYK liner sails from San Francisco to Japan and China via Honolulu. And every two weeks an NYK liner sails to Europe for Oriental ports via Singapore, Gibraltar and London. Excellent first class accommodations only cost $692.
SAILING FROM LOS ANGELES
To South America—
S.S. Ginyo Maru ..... Sept.
To Japan—
S.S. Rokuyo Maru ..... Sept.
S.S. Nakuyo Maru ..... Oct.
To Japan VIA San Francisco—
S.S. Tenyo Maru ..... Sept.
S.S. Korea Maru ..... Oct.
SAILING FROM SAN FRANCISCO
To Japan—
S.S. Taiyo Maru ..... Sept.
Lowest Trans-Pacific fares, Seattle to Japan
19 Biltmore Hotel Arcade, Los Angeles

Tanner Motor Tours
Seeing Southern California

Daily Tours 2nd to 12th
PASADENA, HOLLYWOOD and BEACHES
RIVERSIDE, SAN DIEGO
MAKING HOTEL & RESERVATION ARRANGEMENTS, SIGHTSEEING CO.
Phone MUtual 3111

You Can Set a Finger Wave in 5 Minutes

Hundreds of women have discovered the convenience of this new antiseptic shampoo, Menth-O-Foam. It takes just a few minutes to thoroughly cleanse the hair. It will be cleaner than you have ever known before. Its delightful Menthol oils give the hair a flashing firmness that aids in holding the wave you set—Shampooing and setting a wave is just a matter of minutes this new way—Menth-O-Foam's marvelous tonic qualities are recognized by all great hair specialists. It will eliminate an unruly condition without drying the hair—Try it today—You will find a new joy in shampooing.
50c.
At your Druggist
MENTH-O-FOAM
"Liquid Dry" Tonic Shampoo
Instant Laboratories, Inc., ... W. 9th St., Los Angeles
Please send me your FREE booklet "How to train a Wave."
Dept. L-25
Name .....
Address .....

BLOOD POISONING PREVENTED BY PROMPT ACTION
Many tubes of soothing ointment that should be in every home

Hamden, Ohio, Feb. 15:—"My little son was burned very badly ... a neighbor advised me to apply Resinol Ointment. I did and ... was healed in no time and I ... trouble with it. Now I always use Resinol at once when the skin are cut or scratched or ... or hurt in any way that ... cause blood poisoning, as I ... fact it stops the hurting and ... so quickly. I really think it ... best on the market and I ... would not be without it ... home."—(Signed) Mrs. ... Fisherman, 611 Kelton Ave. ... druggist sells Resinol Ointment. He will be glad to supply you.

Scenic MOTOR TOURS in the Redwood Empire of HUMBOLDT COUNTY
Outlined in detail with route maps, in the illustrated booklet "6 Days In and Around Eureka."
Send for it.
Humboldt County Board of Trade
Eureka, California

Buy A Business!
Review your experience or ... you can find openings ... your requirements in the ... of
Times Want Ads

If you want security that you can watch daily—invest in

6% Individual Mortgages

visible security

OUR Individual First Mortgages are legal for trust funds, exempt from state and county taxes, and have quarterly interest coupons attached, which may be presented at our office or at any bank for payment. ¶ Our 27-year record of prompt payment of quarterly interest, and of principal at maturity, has made our 6% Individual First Mortgages the choice of the most conservative investors.

The JOHN M. C. MARBLE Company
2nd Floor Stock Exchange Bldg. 639 South Spring Street
Pasadena Office—607 East Green Street


# MOTOR BUREAU INSPECTOR OUT

*C. K. Harder Prepares to Fight Suspension*

*Accused of Insubordination and Dishonesty*

*Has Ten Days to Reply to Snook's Charges*

SACRAMENTO, Sept. 1. (AP)—C. K. Harder, suspended this morning as chief inspector of the motor-vehicle department after ten charges of dishonesty, inefficiency, insubordination and discourtesy had been filed against him by Frank G. Snook, superintendent, is preparing to contest bitterly the accusation before the Civil Service Commission.

Harder this afternoon retained counsel and began preparing an answer to the charges that must be filed within ten days to insure him a hearing of the accusation. Failure to file the answer will result in the suspension becoming permanent.

**CHARGES CALLED FALSE**

Harder's attorneys in a brief statement branded the ten accusations as being without foundation brought against the deposed inspector in the hope that one of them may be upheld by the Civil Service Commission and he be ousted from the State service. Harder's formal reply to the charges is being withheld until it can be made under oath before the commission.

Harder, who returned to his duties this morning after a short vacation, only to be confronted by the formal charges, has been with the vehicle department since January, 1919, when he joined the force as an inspector. He was made chief inspector in September, 1923.

**REPRIMAND OBJECTED TO**

The discourtesy charged by Snook dates back to an incident before the Tehama County Board of Supervisors in April of this year, when that body had summoned one of the traffic officers before it for a reprimand. Harder, Snook asserts, sent George F. Moynahan, district inspector, to Red Bluff with instructions to appear before the Supervisors and deliver the terse message, "To mind their own business as they have no right to bring a traffic officer before them for a reprimand."

Dishonest acts charged by Snook are that Harder issued an order during a headlight law-enforcement campaign to arrest all drivers found using a certain make of light with the result that the business of the manufacturers was damaged materially, and that he removed one of the lights condemned by him in the campaign from the motor vehicle headquarters without the authority of his superior.

The insubordination specification in the formal complaint charges Harder with refusal and failure to investigate the character of the seven inspectors operating in Los Angeles county, which was ordered by Snook and which was subsequently carried out by him and resulted in the resignation of two of the officers.

**SEVERAL INEFFICIENCY COUNTS**

Inefficiency counts against the chief inspector are that he knowingly recommended a woman for a clerk's position in the Santa Barbara office after she had been removed from a previous position with the State in another county because of a "moral record;" that he recommended a man for a traffic officer's post after being forced to resign from a similar post in another county for conduct unbecoming an officer; that he "does not possess the necessary supervisory and administrative ability or good judgment and integrity or ability to administer the California Vehicle Act energetically without arousing antagonism;" that he has permitted inspectors to make unnecessary trips to Sacramento, thereby increasing the expenses of the State; that he has approved expense claims without properly investigating them; and that he has advertised and recommended a particular make of automobile.

# BRITON FLAYS GARBLED NEWS

*England's High Jurist Talks at Bar Convention*

*Misrepresentation by Press Held Menace to Nation*

*Just Laws Declared Best Barrier to Communism*

BUFFALO, Sept. 1. (AP)—Newspapers that misrepresent were pictured as a greater menace to a nation than treacherous Communist propaganda by Lord Hewart, Lord Chief Justice of England and Baron of Bury, in his address before the American Bar Association tonight.

Lord Hewart's speech was the cap-sheaf of a day of technical business brought before the convention in reports of twenty-five committees and sections. He was introduced by William Howard Taft, Chief Justice of the United States.

Lord Hewart's speech was on the subject of common law, but he wove into it his references to Communism and newspapers. He laid it down as a philosophical principle that the administration of justice is of greater importance to a people than anything else, asserting that confidence in the administration of justice makes people contented and happy.

**EFFECT OF JUST LAWS**

"Where there are just laws, administered without fear or favor, by incorruptible and impartial judges, there is not much cause to fear popular outbreaks or revolution," Lord Hewart said. "It is, you may think, principally for that reason that the treacherous propaganda of Communism, so dangerous in many other countries, can have little effect in the United States or Great Britain.

"It is beyond the imagination of any sane person that Americans or Englishmen would wish to change their free institutions for the ghastly tyranny by which the people of Russia are, after a fashion, ruled."

Of newspapers, he said: "What is called 'the freedom of the press' consists simply in the right which every person has to publish anything he pleases, so long as it is not libel. At common law, newspapers have no special privileges in the matter of publication, though by statute they are specially protected with reference to the publication of reports of proceedings in courts of justice and public meetings. Nor, on the other hand, have they any special obligations or liabilities. The right of freedom of speech is, similarly, the right to say anything, in public or private, which is not either seditious or blasphemous or defamatory of any person.

**CHANGE IN PRESS**

"I should like very briefly to refer to a change which seems to have taken place in the character and the aims of much of the newspaper press. It goes without saying that if self-government is to be a real and a living thing, the citizens who share the responsibility of governing; that is to say all the citizens, ought at least to have access to information upon public affairs which is both accurate and adequate.

"One of the instruments for that purpose is, or at any rate ought to be, the newspaper. You cannot expect the right verdict from a jury if the evidence is not fairly and squarely laid before it. To put the matter the other way round: Is it not really a kind of treason against the political sovereignty deliberately to mislead the public either by active misrepresentation or by calculated suppression?"

## FILMS OF ARIZONA WILL BE DISPLAYED

Highlights of Arizona's agricultural developments are to be shown nightly under the auspices of the Arizona Industrial Congress, Phoenix Chamber of Commerce, the Arizona Gazette, the Arizona Republican, and the Southern Pacific and Santa Fe railroads at the new Romola Theater, formerly the De Luxe on Alvarado opposite Westlake Park, starting tonight.

# FLYERS ON WATCH FOR STORKS

*Assistant War Secretary Asks Aviation Corps to Be on Alert Because 8-Year-Old Girl in Ohio Wants Little Brother or Sister, She Writes*

WASHINGTON, Sept. 1. (Exclusive) The Aviation Corps of the Army is to take on an added duty soon if a letter written recently by Assistant Secretary of War MacNider is to be taken as a criterion. The letter written in answer to one from an 8-year-old girl of Cuyahoga Falls, O., reads:

"I have delayed answering your letter because I have been looking all over the War Department trying to find you a little baby brother or sister.

"I am sorry to have to tell you that we just cannot spare any of those we now have. The stork leaves us only enough to go around and to send you one would deprive some little boy or girl of its playmate, which I know you would not have us do.

"I have instructed the Army aviators to watch the skies when they are flying around and if they see a stork delivering a little baby to tell it of your desires.

"With all good wishes,
"Sincerely yours,
(Signed) "Hanford MacNider,
"The Assistant Secretary of War."

# Hairdressers of Cleveland Rebel

CLEVELAND, Sept. 1. (AP)—The Cleveland branch of National Hairdressers' Association, host to 5000 delegates attending the national convention here, withdrew from the national body late today when its resignation was accepted after a stormy session. The breach was caused by the insurgents' objections to the policies of the national body in combating the proposed legislation to place hairdressing on the same level as barbering, now being sponsored by the barbers.

## SPENCER INDUCTED AS UNIVERSITY HEAD

SEATTLE, Sept. 1. (AP)—Dr. M. Lyle Spencer, former journalism dean at the University of Washington, today took office as president of the institution, succeeding David Thomson, who has been acting president since the ousting by the board of regents of Dr. Henry Suzzallo.

**FLIGHT HALTED BY RAINS**

ROOSEVELT FIELD (N. Y.) Sept. 1. (AP)—Heavy rains and a stubborn east wind today held earthbound the monoplane Old Glory in which Lloyd Bertaud and James D. Hill plan to make a nonstop flight to Rome.

# FRENCH RADICAL PLOT REVEALED

*Communists Plan Trouble for Legion Week*

*Police and Government Move to Insure Safety*

*Reds Employing Sacco Case as Violence Excuse*

[Copyright, 1927, by the New York World.]

PARIS, Sept. 1. (Exclusive)—Precise information of the plans of Communists to provoke serious agitation and incidents September 19 and during the week's festivities in connection with the American Legion convention has been obtained by French police authorities, according to La Liberte.

The Communists intend to make trouble at the ports of Cherbourg, Havre and Marseilles and in the larger provincial cities. The Ministry of the Interior and the Paris police are organizing special measures to defeat these projects.

Revolutionists are stirring up the radicals of Paris and suburbs by means of regular meetings at which the Sacco-Vanzetti case is invoked to justify the campaign against the American Legion.

# DISAPPEARANCE PUZZLE GROWS

*Retired Navy Officer Missing Since February 7*

*Exchange of Garb Reported by Neighbors*

*Police Decide Carter Had Secret Homes*

NEW YORK, Sept. 1. (Exclusive)—The mystery of the disappearance of Lieutenant-Commander Fidelio S. Carter, U.S.N., retired, on February 7, last, was increased today.

A furnished room in West Fifty-sixth street, occupied by Commander Carter at various times for about four months before his disappearance, was found today by Detective Gieselbrecht of the missing persons bureau, and the owner of the house and several neighbors told the detective they had noticed Commander Carter come out of the room wearing one suit and return to it later wearing another.

This indicated, according to Gieselbrecht, that Commander Carter simultaneously occupied several rooms.

Gieselbrecht said he will try to learn the addresses of all the rooms occupied by the 77-year-old naval veteran.


FIRST TIME IN TWO YEARS
WASHINGTON AND HILL
5 DAYS
Starting Matinee
THURS. SEPT. 8
Last Time Monday Night, Sept. 12

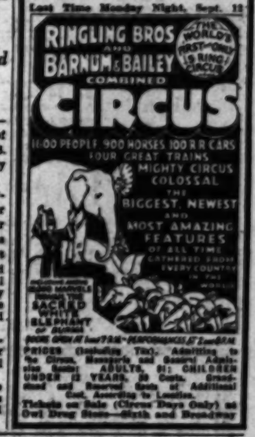


PRICES (Including Tax). Admitting to the Circus, Menagerie and Grandest Equine Exhibition Ever Seen: ADULTS, $1; CHILDREN UNDER 12 YEARS, 50 Cents. Grandstand and Reserved Seats at Additional Cost, According to Location.
Tickets on Sale (Circus Days Only) at Owl Drug Store—Sixth and Broadway

THE

LOS ANGELES-FIRST NATIONAL TRUST & SAVINGS BANK

is created under the authority and approval of the Comptroller of the Currency of the United States, through the consolidation of the

PACIFIC-SOUTHWEST TRUST & SAVINGS BANK
WITH
THE FIRST NATIONAL BANK of LOS ANGELES

THIS consolidation brings together into one unit two banking organizations serving the three millions of people in the southern half of California and creates a great national banking association having membership in the Federal Reserve System and operating trust, savings and commercial departments under the liberalized charters now granted to national banks by the authority of the Sixty-ninth Congress.

GIVING effect to the consolidation and completion of its plans, its capital will be $12,250,000; its surplus $8,000,000; and its undivided profits not less than $7,750,000. Its services will extend to the most important financial centers throughout the world by means of carefully worked out reciprocal correspondent relations.

FOR more than a half century The First National Bank of Los Angeles has been an important factor in the business life of California, and this consolidation will place the new organization in a position to render even better and more constructive service than heretofore.

THE FIRST SECURITIES COMPANY, which is owned by the shareholders of the Los Angeles-First National Trust & Savings Bank, will continue to keep pace with the financial demands of the territory served. Through an increase of its assets and authorized capital stock to not less than $6,000,000, the First Securities Company will still further augment its successful activities in the field of investment banking.

# Los Angeles to Welcome Home Today Famous Adventurers of the Ai

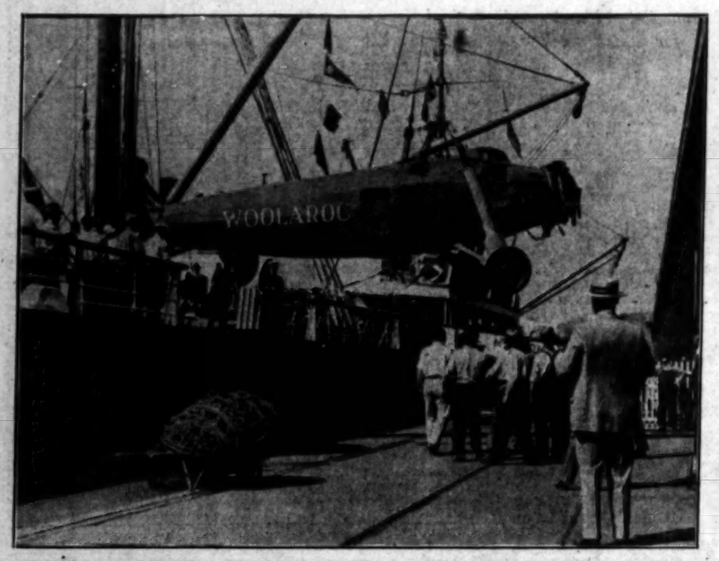


**Carrying the Dole Hawaiian Air Race Winners,** Maj. Arthur Goebel and Lieut. William Davis, the now famous plane, Woolaroc, will soar out of the north today and come to rest at Clover Field, where an ovation is planned for the airmen and their sturdy craft. Photo shows Woolaroc being unloaded at San Francisco. (P. & A. photo.)

**The Two Famous Young Air Adventurers** who will be feted by Los Angeles upon their arrival here today, are pictured above as they appeared at San Francisco this week. Maj. Goebel, the pilot, is at left, and Lieut. Davis, the navigator, at right. (P. & A. photo.)

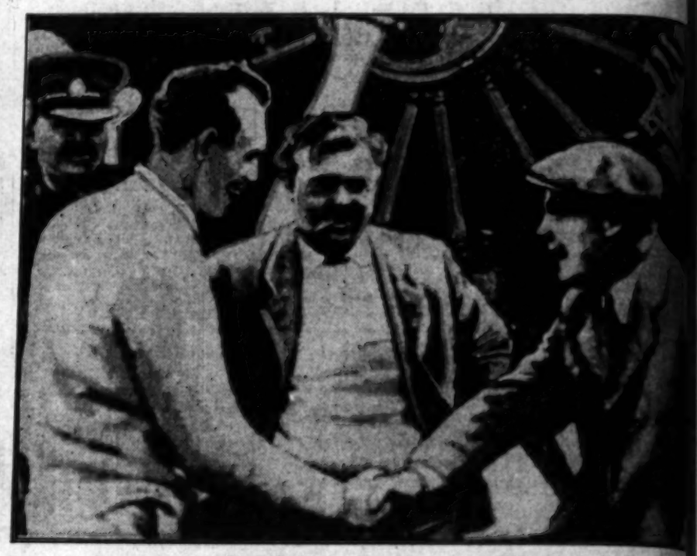

**At the End of Their Flight Across the Atlantic Ocean,** Edward F. Schlee (left) and William Brock (middle,) American airmen winging their way around the world, are pictured above receiving congratulations of official at Croyden Aerodrome, London. This photo, first to be received here, was cabled across Atlantic. (P. & A. photo.)

**Just Three Years and Four Months** after he had entered the Federal prison at Atlanta to serve a ten-year sentence for fraudulent use of the mails, former Gov. McCray of Indiana was released on parole this week. McCray (left) as he entered prison in May, 1924. (P. & A. photo.)

**Two Men and a Horse Were Only Living Things Left** in the little town of Sissiang, Kansu Province, China, following the terrific earthquake of several months ago which claimed thousands of lives. This photo, showing the sole survivors of Sissiang, is among the first actual photographs in connection with the disaster to be received in the United States. (A. P. photo.)

**Thirty-Five Hundred Gallons of Assorted Headaches,** delirium tremens and heebie jeebies was yesterday dumped into Los Angeles sewers through a manhole on New High street, under the supervision of George Contreras, head of District Attorney's dry squad. Contreras (in Panama hat) is shown with an assistant "pouring" the liquor. (P. & A. photo.)

**A Noted Astrologist,** Miss Belle Bart, recently returned from Europe. Miss Bart's predictions of coming events have gained her wide fame. (P. & A. photo.)

**Their Trip Through Yellowstone Park** was keenly enjoyed by the President and his family, Mrs. Coolidge particularly evincing pleasure and interest in the beautiful sights of the reserve. The above photo of Mrs. Coolidge and young John Coolidge was taken during visit. (A. P. photo.)

**Thirteen-Year-Old** Veelyn Poat of Memphis, Tenn., was the winner of the fourteen-mile Gulf of Mexico marathon swim. She finished far ahead of field. (Herbert photo.)

**Beaver and Camel's Hair** are materials used in making this modish single-button coat of American design for fall and winter wear. (Herbert photo.)

**Not the Most Modern Thing in the Way of Perambulators,** but highly practical and not uncomfortable, is the Indian method of transporting papooses, pictured above. The Indian baby is so slung between poles that it gets little jolting. Photo was taken on Glacier National Park Reservation. (P. & A. photo.)

**Three Women's National Trap Shooting Championships** are held by Mrs. J. C. Wright of Atlanta, Ga., herewith depicted with her trusty and straight-shooting shotgun and a few of her many trophies. Last year Mrs. Wright won the women's singles, doubles and handicap titles in the national matches. (P. & A. photo.)

## OUR HISTORY IN PICTURES 810 The Story of Fort Phil Kearney—Part II Start of the Powder River Expedition. by J. CARROLL MANSFIELD

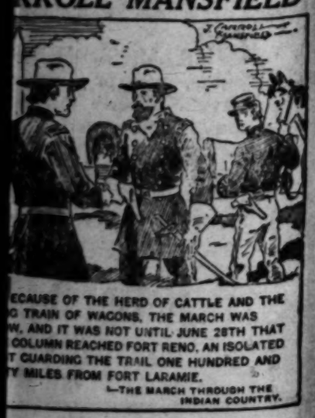





# Broadway Department Store, Inc.

INAUGURATES A

# School Outfitting Service

featuring Budgets for College High School and Grammar School

Open All Day Saturdays!

Open All Day Saturdays!

## The College Boy

*Consult this budget! It has been carefully considered and planned for your convenience both from the standpoint of durability as well as suitability and economy. Bring the boy in with you—it will be a pleasure to assist you in every way possible.*

**Outer Garments**

1 Overcoat .....$27.50
1 Gabardine Raincoat, $27.50 to .....$35.00
1 4-pc. Tweed Suit with 1 pr. golf knickers, $19.50 to .....$29.50
1 Navy blue serge suit .....$27.50 to $35.00
1 Tuxedo .....$27.50
1 Slip-Over Sweater, $5.50 to .....$8.50
1 Cap .....$2.50
1 Hat .....$3.50 to $5.00
6 Prs. Socks at 50c to $1.00 pair
1 Pr. Golf hose..$1.50 to $3.50 pr.
1 Pair Sports Oxfords.....$8.50
1 Pair black vici-kid or patent oxfords.....$7.50
1 Pr. House Slippers ..Pr. $3.50
4 neckband shirts.....$2.50 ea.
2 Negligee Shirts .....$2.00 ea.
1 doz. collars, 3 for .....$1.00
3 Ties at .....75c to $2.50

**Undergarments**

4 Union Suits at .....$1 to $2.00
3 Pr. Pajamas at .....$2.00
1 dressing gown, $5.95 to $8.50

**Accessories**

1 doz. handkerchiefs.....$3.00
1 pr. gym shoes ...$2.50 to $4.00
1 pr. gym trunks.....75c
2 Gym shirts.....50c ea.
1 Scarf .....$2.00 to $5.00
1 Pr. Gloves (kid).....$3.00
1 Eversharp pen and pencil set
1 brief case .....$3.75 to $8.00
1 bill fold
1 wardrobe trunk
1 suit case

**Locations**

Merchandise listed in this budget will be found in the following locations: Young Men's Shop—2nd Floor; Men's Furnishings—Main Floor, Aisle 8; Men's Shoes—Aisle 8; Luggage, Aisle 8, and Stationery Section—Aisles 2 and 3.

## The Grammar School Boy

**Outer Garments**

1 durable American Boy suit with two pairs trousers, $10.75 to $12.75.
1 pair Corduroy "longies," $2.75.
4 Blouses, at 95c to $1.50.
or
4 Shirts, at $1.25 to $2.00.
1 Sweater, $2.95 to $5.95.
1 Sweat. Shirt, $1.00 to $1.95.
1 Cap, $1.50 to $2.00.
1 pair Gym shoes, 95c
1 pair Gym trunks, 75c
1 Gym shirt, 50c
1 pair Sports Oxfords, $3.95 to $4.50

**Undergarments**

4 Suits underwear at 75c to $1.50

**Accessories**

1 bow tie, 50c to 95c
1 string tie, 50c to 95c
1 dozen handkerchiefs, at $1.50 to $3.00

**Locations**

Merchandise in the budgets for the Grammar School boy will be found:
—Boys' Shop—Second Floor
—Shoe Department, Aisle 8
—Stationery, Main Floor

## The Grammar School Girl

**Outer Garments**

1 Sports Coat.....$10.95 to $18.50
1 Sports type hat.....$3.95 to $5.95
1 Velvet tam.....$2.95
1 School dress.....$3.65 to $8.95
2 Wash Frocks.....$1.50 to $3.50 ea.
2 regulation serge skirts, $3.95 to $5.95 ea
1 Sweater, $5.95 to $10

**Gymnasium Apparel**

1 Pair Gym bloomers .....$1.50
1 Gym Middy (short sleeved) .....$1.50
1 Pr. black cotton stockings .....50c to 95c pr.
1 Pr. gym shoes..$1.25
4 Prs. Sports socks. ¾ or ⅞ length 75c pr.
1 Pr. Sports type Oxfords, $3.45 to $8.50

**Undergarments**

4 Prs. School bloomers .....50c to 75c pr.
4 Vests..35c to 75c ea.

**Accessories**

1 Pr. fabric gloves.....75c
1 doz. school hdkfs.....$1.25 to $1.95 doz.
1 regulation middy tie .....65c to $1.00

*Merchandise listed in the above budget may be purchased in the Girls' Shop—Fourth Floor and Main Floor, Aisle 8 and Aisles 3 and 4.*

*The budget for the High School Girl has been arranged for those attending schools where regulation costume is used. The substitution of sports clothes and wash frocks of simple yet smart design will take care of the plan for those attending schools that do not use regulation costume.*

**HIGH SCHOOL BOY**

**Outer Garments**

1 Overcoat .....$17.50
1 Cap .....$1.50 to $2.50
1 Student's suit, 2 pr. trousers .....$14.75 to $17.50
1 Pair Corduroy "longies" $3.00
1 Sweater .....$2.95 to $5.95
4 shirts
2 collar attached at $1.25 to $2
2 negligee .. at $1.25 to $2.00
1 Slicker ..... $4.25
4 Prs. Socks at .....50c to 75c
1 pair Sports Oxfords .....$5.00 and $6.45

**Gymnasium Wear**

1 pair Gym Shoes .....$2.50
1 pair trunks .....75c
2 Gym shirts at.....50c

**Undergarments**

3 suits underwear at 85c to $2.25

**Accessories**

Ties .....35c to 95c
1 dozen handkerchiefs at .....12½c ea.
1 leather belt .....$1.00 to $2.50
1 Eversharp pen and pencil set.
1 leather portfolio

**Locations**

Merchandise in the above lists will be found in the Boys' Shop—Second Floor; Shoe Department—Main Floor; and Stationery Section—Main Floor. Girls' Shop—Fourth Floor; Lingerie — Fourth Floor; Accessories—Main Floor; Stationery—Main Floor.

**HIGH SCHOOL GIRL**

**Outer Garments**

1 Coat—Sports type, $15 to $35
1 Hat—Sports type.....$2.95 to $5.95
2 Regulation Pleated serge skirts .....at $3.95 to $6.95
3 Regulation Middies.....$1.95
1 Coat Sweater....$2.95 to $10
1 School Frock ....$8.95 to $15
2 Prs. Wool Mixed Sports Stockings ....95c to $1.95 pr.
2 Prs. Service Weight Silk Stockings....$1.50 to $1.95 pr.

**Gymnasium Apparel**

1 Gym Middy.....$1.95
1 Pr. Gym Bloomers.....$1.50
1 Pr. Black Cotton Stockings.....50c to $1.00
1 pr. Tennis Shoes, $1.25 & $2.00
2 Prs. Sports Oxfords.....$5.00 to $7.50

**Undergarments**

3 Sprint Sets at $2.95 to $5.95 Ea.
—or—
3 Chemise at $1.95 to $4.95 Ea.
—or—
3 Step-in sets at $2.95 to $5.95
—or—
3 Combi-nicks at ..$3.95 to $5.95
—or—
3 Prs. Bloomers at $1.95 to $3.95
3 Vests .....at $1.00 to $1.95

**Accessories**

2 Middy Ties ....at 65c to $1.50
1 Purse.....$3.50 to $10
1 Pr. Chamoisette gloves..$1.95
—or—
1 Pr. Kid Gloves..$3.95 to $5.00
1 doz. monogrammed fine linen handkerchiefs .....$1.95

## The College Girl

*When your daughter leaves for college she enters a new world. There is keener competition. The development of personality is a big factor in her success. Clothes mean much at this time. The carefully-prepared budget below will be a help!*

**Outer Garments**

1 Coat, sports type, with or without fur trimmings .....$15 to $69.75
1 Hat—felt .....$2.95 to $6.95
1 Sweater .....$2.95 to $10.00
1 Better hat.....$5.00 to $15.00
1 Skirt, sports flannel or flat crepe.....$3.75 to $8.95
1 Blouse, cotton.....$1.95
1 Blouse, silk.....$6.95
2 School frocks at $8.95 to $25
1 afternoon frock ....$15 to $25
1 party frock.....$15 to $29.50
1 evening wrap (embroidered Spanish shawl) $8.95 to $21.50
—or—
1 Coolie coat of wool or silk .....$5.95 to $25.00
2 prs. wool mixed sport stockings
3 prs. service weight silk stockings at .....$1.95
2 prs. chiffon stockings at ....$1.95 to $3.50
2 prs. Sports Oxfords at ....$8.50 to $12.50
1 pr. Satin or patent pumps or strap slippers...$8.50 to $12.50

**Undergarments**

3 Suits pajamas at $1.95 to $15
—or—
3 Nightgowns at $1.95 to $8.95
3 Sprint sets at ..$2.95 to $8.95
—or—
3 Chemise at .....$1.95 to $4.95
—or—
3 Step-in sets at ..$2.95 to $5.95
—or—
3 Combi-nicks at ..$3.95 to $5.95
—or—
3 Prs. Bloomers at $1.95 to $3.95
3 Vests at .....$1.00 to $1.95
1 Slip .....$2.95 to $5.95
1 Robe .....$2.95 to $18.50
—or—
1 Negligee .....$9.75 to $25.00
1 Pr. bedroom slippers .....$1.95 to $3.50

**Accessories**

1 Pr. Chamoisette gloves .....$1.50 to $2.00
1 Pr. kid gloves ..$3.50 to $5.00
1 Purse or handbag, $3.95 to $10
Sports silk tie.....$1.00
1 doz. monogrammed handkerchiefs, fine linen at .....$1.95
Eversharp pen and pencil set
Leather portfolio, Trunk, Pullman case, Bag or Suit Case, Hat Box.

**Regulation gym bloomers, middies, shoes, stockings and shirts are available in all necessary sizes. Before making selections find out requirements of school you plan to attend.*

**Locations**

Merchandise listed in this budget will be found in the Specialty Shops for Misses on the Third Floor; Women's Shoes and Hosiery Departments, Main Floor; Women's Underwear—Main Floor, and Fourth Floor; Accessories—Main Floor; Lingerie, Luggage—Main Floor; Basement Balcony and Stationery—Main Floor.

*Salespeople in every department contributing to these lists are prepared to answer questions about the budgets and co-operate in every possible way. Do not hesitate to use the Broadway's School Outfitting Service—it is offered without charge—FOR YOUR CONVENIENCE.*

## Kindergarten and Lower Grades

**Outer Garments**

1 Coat .....$9.95
1 Hat (felt).....$1.95 to $4.95
1 Tam .....85c
1 Jersey Bloomer School Dress $3.50
3 Tub Dresses ..... $1.95 to $3.90 ea.
1 Sweater .....$3.95 to $5.95
4 prs. ½ Socks.....50c pr.

**Undergarments**

3 Prs. Muslin Drawers ...50c ea.
3 Prs. Drawer Waists .....50c ea.
3 Prs. Bloomers .... ....50c to 75c ea.

**Accessories**

1 doz. Children's Handkerchiefs ... $1.50 to $3.00 doz.

*Locations:*
*Merchandise for the above list will be found in Children's and Tots' Section, Fourth Floor; Children's Underwear, Stockings and Shoes—Fourth Floor; Children's Handkerchiefs—Main Floor.*

*Our Specialty Shops for Girls, for Boys, for the College youth—the "Fair Co-Ed"—even for the kindergartner, are prepared to offer every help, every courtesy, in the all-important matter of the selection of clothes for school. Good-looking clothes, carefully chosen with regard to appropriateness to occasion, give their wearers a feeling of new confidence—increased self respect. Let's send these boys and girls back to school well dressed!*

### If You Order by Telephone

**Call Individual Service and mention the Broadway's School Outfitting Service. Members of this Telephone Order Service will secure for you the items you desire and give you any further information you need about the Broadway's School Outfitting service. After Sept. 5th call MUtual 9311.**

### Let Them Shop Alone

**If you are in a last-minute rush to get your boy or girl ready for school, send them to the Broadway to do their own shopping. Just as much care will be taken with the selections as if you were here yourself. The Broadway's Outfitting Service is designed to give every possible aid to parents.**

*Send Them Back to School Well Dressed!*

Broadway Department Store Inc.
BROADWAY—FOURTH AND HILL

*Send Them Back to School Well Dressed!*

# Clothes are Important!

# CHEERFUL CHAFF

BY TIMBS READERS

WRITE FOR THE "MOVIES" AND WIN CASH PRIZES

The Los Angeles Times produces a popular fun reel called "Cheerful Chaff," consisting of the twelve best jokes submitted weekly by readers. Twelve $1 prizes are awarded each week, the names and addresses of winners together with prize-winning jokes appearing on the screen.

Everyone is invited to send jokes. No formal letter is necessary. Just jot down your jokes, as many as you wish, sign your name and address and mail to "Cheerful Chaff Editor," Los Angeles Times. Jokes for the screen must not exceed thirty words.

Meritorious jokes too long or otherwise not adapted for screen use, are accorded a place of honor on The Times comic page, receiving a souvenir of acknowledgment.

THEATERS SHOWING "CHEERFUL CHAFF"

APOLLO, *Hollywood*
CALIFORNIA, *Huntington Park*
ALVARADO, *710 South Alvarado*
HOLLYWAY, *1624 Sunset Boulevard.*
OLYMPUS, *2041 East First Street*
LINCOLN, *Glendale*
WILSHIRE, *321 South Western*
CABRILLO, *San Pedro, Cal.*
FLORENCE, *Pasadena*
REX, *Bakersfield*
WESTERN, *3025½ South Western*
RAMPART, *2625 Temple street*
STRAND, *San Pedro, Cal.*

**Miss Brown:** What is the highest form of animal life?"
**Bobby:** A giraffe.
Miss Ruth Johnson, 134 South Hobart Boulevard.

**Moll:** Did you make any of that persimmon beer you talked about?
**Sol:** Yep! And the darn stuff puckered up the bottles so I couldn't pour it out.
Dorthea Falk, 3481 Glen Albyn Drive, Los Angeles, Cal.

"Your birthday is the fifth of July, isn't it dear?"
Little girl: Yes, ma'am, I was almost a firecracker.
Gladys M. Blanchard, 929 West Thirty-Fifth Place.

**Preacher** (baptising shy young man:) What is your name, please?
**Young man:** Aloysius Percival Claudius McCloister.
**Preacher** (to assistant:) A little more water, please.
Orville Cunningham, 226 North Pine avenue, Bell, Cal.

**Teacher:** Use "avenue" in a sentence.
**Willie:** I broke my watch, I wish I could "ave a new one."
Constance Vickland, 304 East California street, Walnut Park, Cal.

**She:** How do you like my new coat?
**He** (looking at her face:) Fine only it's on too thick!
Miss Fern Wademan, 1613 West Eighty-Fourth Place.

"Haven't I told you never to clean shoes in the corridor?"
"Yes sir, but the man in this room is a Scotchman and he is hanging on to the shoe laces."
L. Mauler, 2306 West Tenth street.

**Teacher:** What great law is Newton credited with discovering?
**Student:** The bigger they are, the harder they fall.
Frank Dordigiar, 5130 Pasadena avenue.

Ad in newspaper:
Wanted: A boy to run a pool room out of town.
Blanche Budd, Briggs avenue, Montrose, Cal.

## THE GUMPS — Flaming Youth — By Sidney S

## GASOLINE ALLEY — Back to Earth — By K

## Difficult Decisions — By Gluyas Williams

## ELLA CINDERS — What's It Mean? — By Bill Conselman and Charlie F

## WINNIE WINKLE, THE BREADWINNER — Dollars and Sense — By Bra

## REG'LAR FELLERS — The New Champion — By Gene Byrnes

## MOON MULLINS — Mr. Howl Has Something to Kick About — By Willi

## HAROLD TEEN — One of the Masses — By Carl

By Sidney Sm

By Kin

Conselman and Charlie Plu

By Branner

By Willard

By Carl E




# Tunney Deserts Speculator For Battle Scene

SPORTS
The Los Angeles Times

FRIDAY MORNING, SEPTEMBER 2, 1927.

# PIRATES TRIM CUBS; TAKE NATIONAL RACE LEAD

## CHAMP ON WAY TO WINDY CITY

*Giddy Domestic Farewell Given Title-holder*

*Boarding-house Cook Bakes Gene Special Cake*

*Tunney to Make World Tour After Coming Fight*

BY WESTBROOK PEYLER

SYOSSET, (L. I., N. Y.) Sept. 1.—After a giddy domestic farewell dinner in honor of the family of summer boarders at Speculator, Gene Tunney intercepted the Twentieth Century Limited here at 8:43, eastern daylight time, this evening, bound for Chicago where at the age of 29 he expects to acquire an immediate profit of $1,000,000 to say nothing of certain subsequent emoluments for a half-hour's work at his trade three times. The family of summer boarders has been reduced to a skeleton organization, but lest this offend Mrs. Brown, the cook in Will Osborne's hotel, I would say that the food was plump enough, the rooms long strictly a matter of nuts and cots enough. The exodus from the hotel and the lakeside is on and tonight farewell, although attended by much handshaking, was but one among many.

Happy enough all the summer boarders were particular to wish the good luck as though a purse of $9 with $1,000,000 odd in the pouch and with no ring to go further in a career which he entertains no overdue detestation had only more favorable breaks to pass. The color of flame is beginning to break out in the trees up in the hills where the

(Continued on Page 12, Column 6)

## INTERNATIONAL POLO PLAY OFF

**Yank Four Postpones Tilt with British Until Tenth Inst.**

NEW YORK, Sept. 1. (AP)—The first international polo match between Great Britain and the United States has been postponed from Monday, the 5th inst., to Saturday, the 10th inst., the United States Polo Association announced tonight. This action was taken as a result of heavy rains, which will not permit play at Meadowbrook Field in Westbrook next Monday.

## SEALS END SLUMP FOR FAIR ONES

*Ladies' Day Causes Bay City Squad's Awakening So Angels Lose, 12-3*

SAN FRANCISCO, Sept. 1. (Exclusive)—Ladies' day brought the Seals out of a slump at Recreation Park today [illegible], for the edification of the fair ones, they slapped the Angels for a 12-to-3 pasting, winning their first contest of the present series. In doing it they sent Tex Weatherspy, southpaw chucker, to the showers in the fourth, bunching four bingles, a boot and a pass for five runs. They were never in danger after that and those runs

(Continued on Page 12, Column 7)

## A Goodish Shoe . . . Eh What?

BRITISH-MADE . . . and how much those words mean! There's a world of swank in such footwear; there's masterly construction; and the promise of long life . . . all points of importance.

*One of Many Church Models*

*. . . is shown in the sketch above; it's right in every way.*

*Prices $12.50 to $14.00*

*Let Us Fill Your Hosiery Needs, Too. We Can!*

*Men's Shop*
**INNES SHOE CO.**
216 West 6th St.
Next to Mullen & Bluett—on Sixth
Also at 6501 Hollywood Blvd.
*We're Open Saturday Evenings*

## DEMPSEY HANDS OUT WALLOPING

*Jack Savage in Bouts With Sparring Partners*

*Ex-Champ's Defense Better as Grind Continues*

*Plans to Play Golf Today; Mat Work Tomorrow*

CHICAGO, Sept. 1. (AP)—Jack Dempsey was no easy target for right-hand smashes to the chin today, as he was yesterday. The Manassa mauler worked three rounds one with Jack McCann, another with Mike Sullivan, both St. Paul boxers, and one with Ook Till, Rochester light-weight-light-heavyweight champion in each round.

Manager Flynn sent Dempsey into the ring to box with strict instructions to spend his time within the ropes exclusively to avoid left jabs and hooks. Flynn was not particular if Dempsey did not strike back a single blow. But with 3000 customers jammed around the ring, Dempsey was not content to duck and weave. He simply could not restrain himself and his sparring partners had more trouble keeping away from Jack's left hooks than he in evading their thrusts.

**Dempsey also presented a more impregnable defense. He kept on the head roll continually, and even Ook Till, who possesses the fastest left hand in camp, had trouble in stabbing Dempsey with his excellent defensive weapon. Till, a sparring mate of Tunney a year ago, cut loose a couple of times while trying right hands to the chin and Dempsey tamed him with those uplifting and sickening left hooks to the jaw.**

McCann also felt the frequent hooks to the body and head, and even Sullivan, a welterweight, knew they were flying about, although Jack was pulling his punches against the smaller man from St. Paul.

Dempsey did four turns around the Lincoln Fields race track this morning covering about four miles and a half. Before boxing he worked one round on the pulleys, and a session with the light bag. After sparring, he toiled for a session with Marty Cutler, giving the wrestler such a going over that the crowd was in an uproar. The spectators wanted Dempsey to take a few punches at Cutler's round stomach, but Marty took enough as it was.

Dempsey will do no work tomorrow, except for seventy-two holes of golf. Johnny Meyers, the world's middleweight wrestling champion, will tangle with Dempsey in public on Saturday and Sunday.

**The final touch to make Tex Rickard's fistic carnival a distinctive Chicago enterprise will be added tomorrow with the arrival of Gene Tunney from his camp in Speculator, N. Y. Tunney probably will not linger in Chicago long, but will journey with his varied assortment of sparring partners to the Cedar Crest Country Club on the shores of Fox Lake. There the public will be admitted free of charge to watch his training.**

Billy Gibson, Tunney's chief-of-staff, has the quarters ready for the heavyweight champion. Two rings have been built, shower baths installed and the gymnasium equipment put in place.

The secret committee of five that is picking the occupants of the choice ringside seats, was back at its mysterious work today, but reported to be nearing the end of the distribution. The personnel of the immediate vicinity of the ringside already has been decided upon by the five, but the lucky persons themselves may not know the location of their seats until they wander into the arena on the night of the fight, so secret is to be the distribution of the tickets.

## NEARLY LOSES EYE AS BALL EXPLODES

OMAHA (Neb.) Sept. 1. (AP)—Opening an old golf ball that he found on the course nearly cost Morris Johnson, 15 years of age, caddy, the sight of his left eye. While he was cutting the ball it exploded, sending fluid into his eye. Prompt medical attention probably saved the eye.

## HELEN JACOBS TO STANFORD

STANFORD UNIVERSITY, Sept. 1. (AP)—Miss Helen Jacobs, considered California's second-best women's tennis player, filed her application for admission to Stanford with the registrar's office today. This means that Miss Jacobs intends leaving the University of California, where she has been attending.

Miss Jacobs is in the East, having competed in the Wightman Cup matches and national women's tennis tournament.

**Nemesis of Cubs**

That's Lee Meadows, bespectacled hurler of the Pittsburgh Pirates. Meadows, who has repeatedly beaten the Chicago club this season, pitched the Bucs to a 4-to-3 win over the Bruins yesterday and lifted the Pirates back into first place by his efforts. It won't be Meadow's fault if the Bucs fail to win the National League race for he has been Donie Bush's biggest winner.

## HULVEY SHUTS OUT BELLS

*Missions Get Ten Hits But No Runs Off Hank and Go Down, 4 to 0; Stars Land on Barfoot*

BY BOB RAY

"Hank" Hulvey was generous yesterday but not to a fault. Hulvey allowed the Mission Bells to rap his offerings for ten hits but let them score nary a run, so the Hollywood Stars profited thereby, the score being 4 to 0. That made it three straight for Oscar Vitt's Sheiks and pretty firmly entrenches them in sixth place, for which spot the two clubs were tied when the abbreviated series started last Tuesday.

The Bells got to Hulvey for hits in every inning but the third and in a couple of rounds they got the bingles, but "Hank" saw to it that their activities never got to the scoring stage. Just at present Hank is about the most consistent chucker in Coast League circles and it's our belief that he would have helped the Chicago Cubs more than Phil Weinert will.

Clyde Barfoot started on the mound for the visitors but had trouble keeping the Stars' baseshits from jamming up. The Hollywood hits jammed up on Barfoot's fingers in the first, second, third and sixth innings and the Stars got a run in each of those rounds.

**Altogether the Sheiks slammed out thirteen safeties, one or more in every inning, but they did not get so terribly much good out of them than the Bells got out of their ten. Hulvey and McNulty cracked out a trio of hits apiece to figure prominently in the baseball column.**

**"UNCLE OSCAR" ON JOB**

The contest was broadcast over radio KHJ with "Uncle" Oscar Reichow officiating at the "mike" after Uncle John had inaugurated the affair. "Uncle Oscar" will broadcast the details of all remaining Wrig-

(Continued on Page 12, Column 4)

## ONLY THREE OF TWO HUNDRED FINISH TORONTO MARATHON

TORONTO (Ont.) Sept. 1. (AP)—Only three of some 200 entrants in the gruelling twenty-one-mile lake marathon, which started yesterday, finished—Ernst Vierkoetter, German baker, first; Goros Michel, French baker, second, and William Erickson of New York, third.

Vierkoetter and Michel, while both bakers, are also both English channel swimmers. Vierkoetter finished in 11h. 42m. 8 2-5s., official time, winning the first prize of $30,000. Michel, finishing some three hours later, won the second prize of $7500. Erickson struggled in the chill waters for nearly eighteen hours to win the third prize of $2500.

**What swimmers described as one of the cruelest of long-distance swims, ended when Erickson struggled to the dock at 3:30 o'clock this morning, the ugly chill of the waters numbing the contestants to the bone, and during early hours of the contest they were pulled out of the water by the dozens, many narrowly escaping drowning.**

The entire $50,000 offered by the Canadian National Exhibition as prize money in the twenty-one-mile swimming marathon which was won by Ernest Vierkoetter of Germany

(Continued on Page 12, Column 3)

## STANDINGS & RESULTS

**PACIFIC COAST LEAGUE**

| | W. | L. | Pc. |
|---|---|---|---|
| Oakland | 97 | 63 | .606 |
| Seattle | 89 | 68 | .567 |
| San Francisco | 87 | 73 | .544 |
| Portland | 79 | 79 | .500 |
| Sacramento | 80 | 80 | .500 |
| HOLLYWOOD | 75 | 86 | .466 |
| Missions | 72 | 89 | .447 |
| LOS ANGELES | 60 | 100 | .375 |

**Yesterday's Results**

HOLLYWOOD, 4; Missions, 0.
San Francisco, 12; LOS ANGELES, 3.
Portland, 17, 1; Seattle, 15, 1; (ten innings, first game.)
Sacramento, 5; Oakland, 1.

**How the Series Stand**

HOLLYWOOD, 3; Missions, 0.
LOS ANGELES, 2; San Francisco, 1.
Portland, 2; Seattle, 0.
Sacramento, 2; Oakland, 1.

**NATIONAL LEAGUE**

| | W. | L. | Pc. | | W. | L. | Pc. |
|---|---|---|---|---|---|---|---|
| Pittsburgh | 72 | 50 | .590 | Cincinnati | 55 | 66 | .455 |
| Chicago | 72 | 51 | .585 | Brooklyn | 53 | 70 | .431 |
| St. Louis | 69 | 56 | .552 | Boston | 51 | 69 | .425 |
| New York | 70 | 62 | .474 | Philadelphia | 45 | 80 | .360 |

**Yesterday's Results**

Pittsburgh, 4; Chicago, 3.

(Continued on Page 12, Column 5)

## Pro Golfers in Trials at El Caballero

Southern California's three representatives in the National Professional Golfers' Association 1927 championship tourney to be staged at Dallas, Tex., next month will be determined after thirty-six holes of play at El Caballero today.

Eighteen holes will be played this morning and eighteen holes after lunch. The three low scorers will have their expenses paid to Dallas and will be this section's only representative in the national tournament.

Among the favorites Charley Guest, Willie Hunter, Ed Dudley, Harry Cooper and Jack Tarrant are considered the leading candidates. Guest, in particular, has been shooting great golf lately, and is right on top of his game.

J. A. "Pat" Patterson is in charge of the pairings, and has urged all who want to qualify to be on hand at the El Caballero links by 9 o'clock this morning.

**RAIN HALTS NET TILTS**

BROOKLINE (Mass.) Sept. 1. (AP)—All matches in the national doubles tennis tournament at the Longwood Cricket Club were postponed today until tomorrow owing to rain.

## FLOWERS WINS OVER ANDERSON

NEW YORK, Sept. 1. (AP)—Tiger Flowers of Atlanta, Ga., former middleweight champion of the world, won a ten-round decision over 22-year-old Joe Anderson of Covington, Ky., at Madison Square Garden tonight.

Although fighting back gamely all the way, Anderson could not cope with the busily bouncing, weaving Tiger. Experience scored over youth.

In the final round the dusky deacon waded in for a knock-out and had the youngster in obvious distress. Hitting blindly and always staggering forward, the Kentucky boy warded off the kayo that threatened him several times in the course of the battle.

Flowers had a slight advantage in reach and weight. The ex-champ weighed 163 and Anderson 159½. Seventy-five hundred persons saw the bouts.

## MEADOWS HURLS PIRATES TO 4-3 WIN OVER BRUINS

*Chicago Rally in Ninth Falls One Run Short; Waner Brothers Sparkle With Support*

PITTSBURGH, Sept. 1. (AP)—The Pittsburgh Pirates went into first place in the tight National League race today by defeating the Chicago Cubs, 4 to 3. The Corsairs' hold on first place, however, rests on a single percentage point.

Joe Harris was the individual batting star, the Pirate first-baseman figuring in all of Pittsburgh's runs, including a long home-run drive to the centerfield fence.

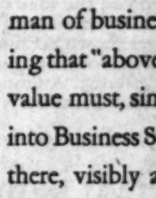


Lee Meadows had the better of Hal Carlson on the mound. The Chicago hurler was hit freely in the first four innings and was lifted for a pinch-hitter in the eighth.

Meadows was ably supported by sparkling throws by the Waner brothers. Lloyd Waner's throw to Traynor stopped Wilson in the second inning when he attempted to go to third on Beck's single. In the next inning Paul Waner cut off Beck at the plate with a throw to Gooch.

Pittsburgh drew first blood in the second inning when Grantham beat out a hit, Harris doubled and Gooch singled, scoring both of them. Harris's homer came in the fourth with none on base. After Grantham had singled in the eighth, Harris drove him in with a sacrifice with what proved to be the winning run.

The Cubs scored twice in the fifth on an error by Grantham and singles by Grimm and Carlson. Chicago threatened again in the ninth, but with one run over and runners on first and third Meadows retired two pinch hitters. Score:

| CHICAGO | AB | R | H | O | A |
|---|---|---|---|---|---|
| Adams, 3b | 3 | 0 | 1 | 1 | 3 |
| English, ss | 4 | 0 | 1 | 3 | 3 |
| H'Dorle, rf | 4 | 0 | 0 | 1 | 0 |
| Wilson, cf | 4 | 0 | 1 | 4 | 0 |
| Roth'mel, lf | 4 | 1 | 2 | 3 | 0 |
| Grimm, 1b | 4 | 1 | 2 | 9 | 0 |
| Hartnett, c | 3 | 1 | 1 | 4 | 0 |
| Beck, 2b | 3 | 0 | 1 | 3 | 3 |
| Scott, ss | 3 | 0 | 1 | 1 | 3 |
| Carlson, p | 3 | 0 | 1 | 0 | 1 |
| Wrob, x | 1 | 0 | 0 | 0 | 0 |
| Bush, p | 1 | 0 | 0 | 0 | 1 |
| Tolson, xxx | 1 | 0 | 0 | 0 | 0 |
| Totals | 33 | 3 | 9 | 24 | 9 |

| PITTSBURGH | AB | R | H | O | A |
|---|---|---|---|---|---|
| L. Waner, cf | 4 | 1 | 2 | 1 | 0 |
| Barnhart, lf | 3 | 0 | 1 | 1 | 0 |
| P. Waner, rf | 3 | 0 | 1 | 1 | 0 |
| Wright, ss | 4 | 0 | 0 | 0 | 3 |
| Traynor, 3b | 3 | 0 | 0 | 0 | 3 |
| Grant'm, 2b | 3 | 1 | 1 | 2 | 3 |
| Harris, 1b | 3 | 1 | 2 | 8 | 0 |
| Gooch, c | 3 | 0 | 1 | 5 | 0 |
| Meadows, p | 4 | 0 | 0 | 0 | 4 |
| Totals | 32 | 3 | 8 | 18 | 13 |

x—Batted for Carlson in 9th.
xx—Batted for Bush in 9th.
xxx—Batted for Bush in 9th.

SCORE BY INNINGS

| | | | | | | | | | |
|---|---|---|---|---|---|---|---|---|---|
| Chicago | 0 | 0 | 0 | 0 | 0 | 2 | 0 | 1 | 0 | 3 |
| Pittsburgh | 0 | 0 | 1 | 0 | 0 | 2 | 0 | 1 | x | 4 |

SUMMARY

Errors—Grantham. Two-base hits—Harris, Stephenson. Three-base hit—Grantham. Home run—Harris. Sacrifices—Barnhart, Harris. Double plays—Meadows to Wright to Harris; Carlson to Grimm. Left on bases—Chicago, 4; Pittsburgh, 5. Bases on balls—Off Meadows, 2; off Carlson, 1; off Bush, 1. Struck out—By Meadows, 2; Bush, 1. Hits—Off Carlson, 10 in 7; Bush, 1 in 1. Losing pitcher—Carlson. Umpires—Klem, Wilson and Quigley. Time—1h., 55m.

## SENATORS ACQUIRE COLLEGE TWIRLER

NEW HAVEN (Ct.) sept. 1. (AP)—The New Haven Eastern League baseball club today announced the sale of Paul Hopkins, former Colgate pitcher, to the Washington team of the American League for a cash consideration and Pat Loftus, who was farmed out by the Senators to Hartford. Hopkins is a right-hand pitcher.

*Largest Exclusive Men's Clothing Store In Southern California*

**Wood Bros.**
*Presenting Internationally Renowned*
STEIN-BLOCH CLOTHES

BUSINESS

If a business man isn't keen for value, he isn't a man of business. Recognizing that "above-the-market" value must, simply *must*, go into Business Suits, we put it there, visibly and invisibly.

*Stein-Bloch*
BUSINESS SUITS
$50 and $60

315-317-319 WEST 6TH STREET
*Bet. Broadway and Hill*

# Entries Close Tonight for State Golf Championship at Del Monte Monday

## NOTED GOLFERS TO TEE OFF FOR ANNUAL PLAY

### *Star Portland Quartet Entered in Title Tournament; Large Entry List Presages Great Tourney*

DEL MONTE, Sept. 1. (Exclusive)—There is much hurrying and scurrying within Del Monte's sumptuous precincts today, for the entries for the California amateur golf championship close tomorrow night, just as the grandfather's clock in the lobby strikes twelve. And it will be a sad, sad story for those absent-minded golfers who have forgotten that entries for the big State tournament will not be accepted aftr midnight tomorrow, for the California Golf Association is going to be gently firm and sternly strict on this little detail this year.

Two days ago there were over 300 entries on file, and at the rate they have been piling into the tournament director's office at Hotel Del Monte since then, there will be seventeen or eighteen flights in this year's championship.

GEORGE VON ELM

The women golfers have one more day of grace, their entries for the Del Monte championship being acceptable until midnight, Saturday, the 3rd inst.

Tournament activities begin in earnest Saturday afternoon, with the first act of the North vs. South drama—two-ball Scotch foursomes at Pebble Beach.

Already Hotel Del Monte and Del Monte Lodge at Pebble Beach are full of the atmosphere that always goes with a big tournament. Incidentally, these peerless resorts are just about full of the golfers that provide most of this atmosphere.

This year's entry list fairly glitters with the names of stars. There are more low handicap men entered than ever before. Here are some of the great and near-great who will do battle for the State amateur title at Del Monte next week: George Von Elm, Rudy Wilhelm, H. Chandler Egan, Francis Brown, O. S. Carlton, Charlie Foley, Johnny McHugh, Frank Dolp, Roy and Don Moe, Heinie Schmidt, Dr. C. H. Walter, Jack Wolf, Charlie Helganz, John Levinson, George M. Church of Fort Worth, Tex.; Stanton Haight, C. R. Jamison, Jack Neville, Capt. A. Bullock Webster, "Scotty" Armstrong, "Big Bill" Campbell, Bill Karnes, Phil Forve, Fay and Lester Coleman, R. J. O. Culver, Howard Hughes, Harold Thompson, George Cornes, Allen Moser, Jack Coogan, Sr., C. W. McCabe, Clark Nelson and A. R. Smith of Portland, Or.; Dave Martin, and J. K. Wadley of Texarkana, Ark.

**PORTLAND GOLF QUARTET ENTERED**

PORTLAND (Or.) Sept. 1. (Exclusive)—Portland will be represented by four of its outstanding golfers in the California State tournament which opens at Del Monte on September 5. The Portlanders who will go south for the competition are Frank Dolp, Don Moe and Roy Moe of the Alderwood Country Club and Rudie Wilhelm of the Portland Golf Club.

All four of these players carry a threat and any one of them is a possibility for the final rounds. All of them have played in the California State before, except Roy Moe, and they have supplied some of the sensational playing. Don Moe was one of the Portland entrants last year when the title was won by H. Chandler Egan of Medford, Or.


**DUCK CLUB MEMBERSHIP**

In best Duck and Goose shooting grounds in California. Near L. A. Terms if desired. Address R, Box 371, Times Branch.



**BOXING**

HOLLYWOOD LEGION STADIUM

FRIDAY NITE 8:30



*The*

**KISSEL**

CUSTOM BUILT

—is here! Watch for it on the Streets of Los Angeles *Next Week!*

*Radio Controlled*

WHEN the Radio Trades Association evolved the idea of equipping a car to be controlled by radio the Kissel was chosen because of its easy operation, powerful motor and effortless steering. A fitting tribute to Kissel supremacy.

*Watch for Downtown demonstrations all next week.*

**METROPOLITAN MOTORS**

SOUTHERN CALIFORNIA DISTRIBUTOR

KISSEL

CUSTOM BUILT

*Sunset Boulevard Near Western*



**GALA SWIMMING CARNIVAL**

**Sat., September 3rd, 3 p. m.**

JOHNNY WEISSMULLER"

World's greatest swimmer—I. A. C., Chicago.

'PETE DESJARDINE"

World's greatest diver—Miami Beach, Fla.

"GEORGE KOJAC"

The school boy wonder swimmer of N. Y.

With all the local champions at

**THE AMBASSADOR PLUNGE**

Reserved seats $1.50. General admission 50c and $1.



**BASEBALL** Wrigley Field **TODAY**

MISSION vs. HOLLYWOOD

41st and Avalon Blvd.

Daily 2:15 p.m.; Sunday, 1:30 p.m.


## RABBIT PUNCHES

BY PAUL LOWRY

THE MACEDONIAN cry for a new wrestling face to meet Champion Joe Stecher has been answered. Little Dickie Daviscourt, 233 pounds in all, heard the call and came galloping to the rescue at the Olympic the other night.

He toppled a popular idol when he beat Jimmy Londos in one of the wildest and roughest mat matches ever staged in Los Angeles, and as a result two gents each made an announcement yesterday. Lou Daro burst forth with a pronunciamento in which he stated that Daviscourt will wrestle Stecher for the title at the Olympic the 14th inst. Londos came to bat with an offer to bet one thousand bucks that Daviscourt will beat Stecher.

* * *

Jeemy was so bold as to declare that Daviscourt has a stronger headlock than "Strangler" Lewis, and that he is positive Stecher cannot withstand Dickie's punishing holds. Jeemy said his jaws ached all day yesterday from the Daviscourt headlocks and that he lost twelve pounds in his two-hour soiree with Dickie.

Londos did more bouncing around on the floor and on the ropes than I have ever seen him do in a Los Angeles ring before. In fact he bounced through the ropes often enough to cause one young lady to have near-heart failure. Three times she found a damp and dripping wrestler in her lap, and other ringsiders were kept on pin's points expecting the next deluge in their direction. I suspect that if Davie and Jeemy ever repeat their seance the first row will be depopulated in favor of a row farther back. That will give the boys a row of empty seats to roll in. However, the match was a riot and deserving of better patronage than it received.

* * *

"Vierkotter wonderful swimmer. Could not have been beaten by any man yesterday. George Young terrible."

So wired Bert Rovere, a Los Angeles entry in the Wrigley Canadian swim, from Toronto.

It looks like a case of "What price luxury?" in Young's case. The rugged, muscle-hardened young man who was the only swimmer to finish in Bill Wrigley's famous Catalina derby last January; the only one of 100 starters to conquer the channel's chilly waters, was easy prey for Toronto chili. He was soft, the victim of banquets and vaudeville.

* * *

Jackie Fields has his heart set on a junior-welterweight championship bout with Mushy Callahan as a result of his decisive victory over Baby Joe Gans at the Olympic the other night.

And his manager, "Gig" Rooney, is out to coax Callahan into the match when the latter cheats the hospital list. In the meantime Fields will soon be on his way to Chicago, his mother having moved there from this city.

## THREE FINISH TORONTO SWIM

(Continued from Eleventh Page)

last night, will be divided among the swimmers who finished and the women who went farthest.

They are: Ernst Vierkoetter, $30,000; Georges Michel of Paris, $7500; William Erickson, New York, $2500; Mrs. Lottie Moore Schoemmel, New York, $3500; Ethel Hertel, New York, $3000; Edith Hedin, Toronto, $2000, and Martha Stager, Portland, Or., $1500.

## SHEA HOLDS OAKS AS SENATORS COP

SACRAMENTO, Sept. 1. (AP)—Elmer Shea held Oakland to six hits and a single run here today, while his teammates were pounding out twelve bingles and five scores, to give Sacramento a one-game lead on the series. Boehler was hit hard and was entirely ineffective, the Sacs clinching the game in the first with Severeid's homer with two on. Score:

| OAKLAND | AB | R | H | O | A | SACRAMENTO | AB | R | H | O | A |
|---|---|---|---|---|---|---|---|---|---|---|---|
| Governor,cf | 4 | 0 | 0 | 4 | 1 | Kopp,lf | 2 | 0 | 1 | 2 | 0 |
| Reese,2b | 4 | 1 | 1 | 4 | 2 | Monroe,1b | 4 | 1 | 1 | 11 | 2 |
| Lary,ss | 3 | 0 | 2 | 2 | 2 | Osborn,cf | 4 | 1 | 2 | 1 | 0 |
| Brattcher,lf | 4 | 0 | 1 | 3 | 0 | Rohwer,rf | 3 | 2 | 2 | 3 | 0 |
| Arlett,rf | 4 | 0 | 0 | 1 | 0 | Severeid,c | 3 | 1 | 2 | 6 | 0 |
| Fenton,1b | 4 | 0 | 0 | 4 | 0 | Backer,2b | 4 | 0 | 3 | 2 | 4 |
| Metz,3b | 2 | 0 | 1 | 0 | 1 | McLa'lin,3b | 4 | 0 | 1 | 0 | 1 |
| Read,c | 3 | 0 | 0 | 5 | 2 | French,ss | 3 | 0 | 0 | 0 | 6 |
| Boehler,p | 3 | 0 | 1 | 0 | 0 | Shea,p | 4 | 0 | 1 | 2 | 0 |
| Brubaker,x | 0 | 0 | 0 | 0 | 0 | | | | | | |
| Lombardi,xx | 1 | 0 | 0 | 0 | 0 | | | | | | |
| Murphy,xxx | 1 | 0 | 0 | 0 | 0 | | | | | | |
| Totals | 33 | 1 | 6 | 23 | 8 | Totals | 31 | 5 | 12 | 27 | 12 |

—z—Runner out, interference.
x—Batted for Metz in 9th.
xx—Batted for Read in 9th.
xxx—Batted for Boehler in 9th.

SCORE BY INNINGS

| | | | | | | | | | | |
|---|---|---|---|---|---|---|---|---|---|---|
| Oakland | 0 | 0 | 1 | 0 | 0 | 0 | 0 | 0 | 0 | —1 |
| Hits | 0 | 0 | 2 | 0 | 0 | 1 | 2 | 1 | 0 | —6 |
| Sacramento | 3 | 0 | 0 | 1 | 0 | 0 | 0 | 1 | x | —5 |
| Hits | 2 | 0 | 1 | 2 | 2 | 1 | 0 | 4 | x | —12 |

SUMMARY

Runs responsible for—Boehler, 5; Shea, 1. Struck out—By Boehler, 4; Shea, 5. Bases on balls—Off Boehler, 2; Shea, 2. Home run—Severeid. Two-base hit—Reese, Backer. Sacrifice—Rohwer, Severeid. Runs batted in—Severeid, 4; Lary, Backer. Double play—Lary to Fenton. Error—Boehler. Time—1h., 33m. Umpires—Westervelt and Fanning.

## TEMPE SECOND IN STAR SLOOP RACE

PROVIDENCE (R. I.) Sept. 1. (AP)—Colleen and Rhody stock dropped here this afternoon when in the fourth of the International Star-Class Yacht Racing Association champion series, Colleen, the leading boat, finished twelfth, and Rhody, second in the series standing, finished ninth.

Hoku, the Hawaiian boat, finished first; Dream Star from Lake Michigan, second; Tempe III, the California entry, third, and Mackerel, the Chesapeake Bay boat, fourth. Mackerel now heads the series standing with 58 points; Tempe III is second with 56, and Rhody and Colleen are tied for third with 54 points each.

THREE-EYE LEAGUE

Peoria, 11; Decatur, 7.
Evansville, 11; Quincy, 10.
Danville, 10; Springfield, 5.
Terre Haute, 8; Bloomington, 7.

## INDIANS ANNEX SERIES OPENER

### *Trim White Sox in Pair of Batting Rallies*

### *Tigers Flourish in Tenth to Trim Browns, 8-4*

### *Score Four Runs in Added Inning to Collect*

CHICAGO, Sept. 1. (AP)—Cleveland bunched hits off Thomas and Jacobs today to defeat Chicago, 8 to 5, in the first game of the series. Hudlin was hit freely by the Sox, but was given great support in the pinches, two double plays breaking up budding rallies. Summa's drive into the right-field bleachers in the third inning scored a runner ahead of him. Score:

| CLEVELAND | AB | R | H | O | A | CHICAGO | AB | R | H | O | A |
|---|---|---|---|---|---|---|---|---|---|---|---|
| Jamieson,lf | [illegible] | [illegible] | [illegible] | [illegible] | [illegible] | Hun'feld,ss | [illegible] | [illegible] | [illegible] | [illegible] | [illegible] |
| Fonseca,1b | [illegible] | [illegible] | [illegible] | [illegible] | [illegible] | Kamm,3b | [illegible] | [illegible] | [illegible] | [illegible] | [illegible] |
| Summa,rf | [illegible] | [illegible] | [illegible] | [illegible] | [illegible] | Metzler,cf | [illegible] | [illegible] | [illegible] | [illegible] | [illegible] |
| Burns,2b | [illegible] | [illegible] | [illegible] | [illegible] | [illegible] | Barrett,rf | [illegible] | [illegible] | [illegible] | [illegible] | [illegible] |
| J.Sewell,ss | [illegible] | [illegible] | [illegible] | [illegible] | [illegible] | Falk,lf | [illegible] | [illegible] | [illegible] | [illegible] | [illegible] |
| L.Sewell,c | [illegible] | [illegible] | [illegible] | [illegible] | [illegible] | Barnabe,p | [illegible] | [illegible] | [illegible] | [illegible] | [illegible] |
| Eichrodt,cf | [illegible] | [illegible] | [illegible] | [illegible] | [illegible] | Ward,2b | [illegible] | [illegible] | [illegible] | [illegible] | [illegible] |
| Lutzke,3b | [illegible] | [illegible] | [illegible] | [illegible] | [illegible] | Clancy,1b | [illegible] | [illegible] | [illegible] | [illegible] | [illegible] |
| Hudlin,p | [illegible] | [illegible] | [illegible] | [illegible] | [illegible] | Crouse,c | [illegible] | [illegible] | [illegible] | [illegible] | [illegible] |
| | | | | | | Thomas,p | [illegible] | [illegible] | [illegible] | [illegible] | [illegible] |
| | | | | | | Nels,z | [illegible] | [illegible] | [illegible] | [illegible] | [illegible] |
| | | | | | | Jacobs,p | [illegible] | [illegible] | [illegible] | [illegible] | [illegible] |
| | | | | | | Reynolds,lf | [illegible] | [illegible] | [illegible] | [illegible] | [illegible] |
| Totals | 39 | 8 | 14 | 27 | 9 | Totals | 37 | 5 | 13 | 27 | 10 |

z—Batted for Thomas in 6th.

SCORE BY INNINGS

| | | | | | | | | | | |
|---|---|---|---|---|---|---|---|---|---|---|
| Cleveland | 0 | 1 | 2 | 0 | 0 | 2 | 1 | 1 | 0 | —8 |
| Chicago | 0 | 0 | 0 | 2 | 0 | 1 | 0 | 0 | 0 | —5 |

SUMMARY

Two-base hits—Hunnefield, Jamieson, Burns, Summa. Three-base hits—Ward, Metzler. Home run—Summa. Sacrifices—Fonseca, Clancy, L. Sewell. Double plays—J. Sewell to Burns; Lutzke to Burns. Left on bases—Cleveland, 8; Chicago, 8. Bases on balls—Off Hudlin, 1; Thomas, 3; Jacobs, 1. Struck out—By Thomas, 3; Hudlin, 1; Jacobs, 2. Hits—Off Thomas, 9 in 6; Jacobs, 4 in 3; Barnabe, 1 in 1. Hit by pitcher—By Hudlin, Reynolds. Wild pitch—Hudlin. Balk—Jacobs. Losing pitcher—Thomas. Umpires—Rowland, Ormsby and Geisel. Time, 1h. 55m.

#### WIN IN TENTH

ST. LOUIS, Sept. 1. (AP)—Breaking their losing streak which had extended to eight games, the Detroit Tigers scored four runs in the tenth inning and won from the St. Louis Browns today, 8 to 4. Three singles, three walks, two stolen bases and a sacrifice figured in the final four runs. The Browns tied the score in the ninth with two runs when three walks filled the bases and Sisler and Williams both went home on a double play. Each team used three pitchers. Score:

| DETROIT | AB | R | H | O | A | ST. LOUIS | AB | R | H | O | A |
|---|---|---|---|---|---|---|---|---|---|---|---|
| Warner,3b | 5 | 0 | 1 | 1 | 1 | O'R'rke,3b | 5 | 0 | 1 | 3 | 3 |
| Blue,1b | 5 | 1 | 1 | 11 | [illegible] | Rice,rf | 5 | 1 | 1 | 6 | 0 |
| M'Manus,2b | [illegible] | [illegible] | [illegible] | [illegible] | [illegible] | Sisler,1b | 4 | 1 | 3 | 10 | 3 |
| Heilmann,rf | [illegible] | [illegible] | [illegible] | [illegible] | [illegible] | Williams,lf | 3 | 3 | 1 | 1 | 1 |
| Fothergill,lf | [illegible] | [illegible] | [illegible] | [illegible] | [illegible] | E.Miller,cf | 3 | 0 | 0 | 4 | 1 |
| Manush,cf | [illegible] | [illegible] | [illegible] | [illegible] | [illegible] | Dixon,c | 3 | 0 | 0 | 3 | 0 |
| Wingo,cf | [illegible] | [illegible] | [illegible] | [illegible] | [illegible] | O'Neill,c | 1 | 0 | 1 | 1 | 0 |
| Tavener,ss | [illegible] | [illegible] | [illegible] | [illegible] | [illegible] | Crowder,p | 0 | 0 | 0 | 0 | 0 |
| Woodall,c | [illegible] | [illegible] | [illegible] | [illegible] | [illegible] | Stewart,p | 0 | 0 | 0 | 0 | 1 |
| Bassler,c | [illegible] | [illegible] | [illegible] | [illegible] | [illegible] | Melillo,2b | 4 | 0 | 0 | 4 | 4 |
| Gibson,p | [illegible] | [illegible] | [illegible] | [illegible] | [illegible] | Gerber,ss | 4 | 0 | 1 | 3 | 4 |
| Smith,p | [illegible] | [illegible] | [illegible] | [illegible] | [illegible] | Wingard,p | 3 | 0 | 1 | 2 | 1 |
| Whitehill,p | [illegible] | [illegible] | [illegible] | [illegible] | [illegible] | Schang,c | 2 | 0 | 0 | 0 | 1 |
| Roble,x | [illegible] | [illegible] | [illegible] | [illegible] | [illegible] | Bennett,z | 0 | 0 | 0 | 0 | 0 |
| | | | | | | Jones,zz | 0 | 0 | 0 | 0 | 0 |
| | | | | | | Adams,zzz | 0 | 0 | 0 | 0 | 0 |
| | | | | | | O.Mil'r,zzzz | 1 | 0 | 0 | 0 | 0 |
| Totals | 35 | 8 | 9 | 30 | 14 | Totals | 37 | 4 | 9 | 30 | 13 |

x—Ran for Woodall in 10th.
z—Batted for Dixon in 6th.
zz—Ran for O'Neill in 9th.
zzz—Batted for Crowder in 9th.
zzzz—Batted for Adams in 9th.

SCORE BY INNINGS

| | | | | | | | | | | | |
|---|---|---|---|---|---|---|---|---|---|---|---|
| Detroit | 0 | 0 | 0 | 1 | 2 | 1 | 0 | 0 | 0 | 4 | —8 |
| St. Louis | 1 | 0 | 1 | 0 | 0 | 0 | 0 | 0 | 2 | 0 | —4 |

SUMMARY

Errors—Sisler, Melillo. Two-base hits—Warner, Heilmann. Three-base hit—Wingard. Home run—Rice, Williams, McManus. Stolen bases—Blue, Sacrifices—Manush, Whitehill. Double plays—Melillo to Gerber to Sisler; Heilmann to Blue; Tavener to McManus to Blue. Left on bases—Detroit, 8; St. Louis, 13. Bases on balls—Off Gibson, 5; Wingard, 2; Smith, 5; Stewart, 2. Struck out—By Gibson, 4; Wingard, 3; Smith, 1; Whitehill, 1. Hits—Off Gibson, 7 in 6 1-3 innings; Smith, 1 in 1 2-3; Whitehill, 1 in 2; Wingard, 6 in 8; Crowder, 0 in 1; Stewart, 3 in 1. Hit by pitcher—By Wingard, Manush. Winning pitcher—Whitehill. Losing pitcher—Stewart. Umpires—Owens, Vangraflan and Connolly. Time—2h. 23m.

## "HANK" HULVEY BLANKS BELLS

(Continued from Eleventh Page)

ley Field contests this season so tune in on KHJ some afternoon and get an earful.

The Stars started the scoring in their first time a bat, achieving a run out of successive singles by Dud Lee, McNulty and Babe Twombly.

In the second the Home Guards picked up another after two were out when Denny Murphy, who seems to be mad at Umpire A. A. Beck, by the way, singled and rambled around the sacks when Hulvey doubled to left. Another run arrived in the third with the aid of a peculiar bit of baseball. After Lee had been retired, McNulty singled and took third when Twombly doubled. Lowell hit an infield roller and McNulty was trapped between third and home. After considerable of a mix-up McNulty got back to third safely and Twombly and Lowell also found convenient parking places to fill the sacks when the Bells got tired throwing the ball around. McNulty then scored when Frederick forced Lowell on a roller that the Bell infield tried to turn into a double play. Frederick beat Finn's throw to first but Twombly became overly ambitious, tried to score behind McNulty and was caught at the plate, so the Bells did get their double play, but too late to prevent a run.

**FREDERICK SCORES**

The final marker came in the sixth when Frederick singled, Kerr sacrificed, Murphy walked and Hulvey singled Frederick across.

Barfoot retired for a pinch-hitter in the seventh so Eckert pitched the seventh and eighth rounds against the Stars. Score:

| MISSIONS | AB | R | H | O | A | HOLLYWOOD | AB | R | H | O | A |
|---|---|---|---|---|---|---|---|---|---|---|---|
| Swanson,cf | 5 | 0 | 1 | 1 | 0 | Bouton,3b | 5 | 0 | 0 | 0 | 2 |
| Gillespie,rf | 4 | 0 | 1 | 3 | 0 | Lee,ss | 4 | 1 | 1 | 3 | 4 |
| Finn,2b | 4 | 0 | 2 | 3 | 4 | McNulty,cf | 4 | 1 | 3 | 1 | 0 |
| Rose,lf | 4 | 0 | 1 | 1 | 1 | Twombly,lf | 4 | 0 | 3 | 1 | 0 |
| McDaniel,1b | 4 | 0 | 1 | 8 | 3 | Lowell,1b | 4 | 0 | 1 | 11 | 0 |
| Rodda,3b | 4 | 0 | 2 | 1 | 0 | Frederick,rf | 4 | 1 | 1 | 0 | 0 |
| Slade,ss | 4 | 0 | 2 | 2 | 2 | Kerr,2b | 3 | 0 | 0 | 3 | 5 |
| Whitney,c | 2 | 0 | 0 | 4 | 1 | D.Murphy,c | 3 | 1 | 2 | 7 | 0 |
| Barfoot,p | 2 | 0 | 0 | 1 | 2 | Hulvey,p | 4 | 0 | 2 | 0 | 2 |
| Jones,x | 1 | 0 | 0 | 0 | 0 | | | | | | |
| Eckert,p | 0 | 0 | 0 | 0 | 0 | | | | | | |
| Hooper,xx | 1 | 0 | 0 | 0 | 0 | | | | | | |
| Bryan,xxx | 1 | 0 | 0 | 0 | 0 | | | | | | |
| Totals | 36 | 0 | 10 | 24 | 14 | Totals | 35 | 4 | 13 | 27 | 13 |

x—Batted for Barfoot in 7th.
xx—Batted for Whitney in 9th.
xxx—Batted for Eckert in 9th.

SCORE BY INNINGS

| | | | | | | | | | | |
|---|---|---|---|---|---|---|---|---|---|---|
| Missions | 0 | 0 | 0 | 0 | 0 | 0 | 0 | 0 | 0 | —0 |
| Hits | 1 | 0 | 0 | 1 | 2 | 1 | 1 | 1 | 1 | —10 |
| Hollywood | 1 | 1 | 1 | 0 | 0 | 1 | 0 | 0 | x | —4 |
| Hits | 3 | 2 | 2 | 1 | 1 | 2 | 1 | 1 | x | —13 |

SUMMARY

Error—Gillespie. Innings pitched—By Barfoot, 6. Charge defeat to Barfoot. At bat—Off Barfoot, 27. Hits batted off Barfoot, 10. Runs scored off Barfoot, 4. Runs responsible for—Barfoot, 4. Struck out—By Barfoot, 2; Hulvey, 7; Eckert, 1. Bases on balls—Off Barfoot, 1; Hulvey, 1. Two-base hits—Hulvey, Twombly. Sacrifice hit—Kerr. Runs batted in—Twombly, Hulvey, Frederick, Bouton. Double plays—Slade to Finn to McDaniel to Whitney; Bouton to Kerr to Lowell. Time of game—1h. 33m. Umpires—Beck and Casey.

## *Pros Best at Sunset Fields; Hunter Stars*

Willie Hunter, Brentwood professional and California open champion, sank a birdie two on the seventeenth green to give the professionals a one-up victory over the amateurs in a sparkling four-some which officially opened the Sunset Fields links yesterday.

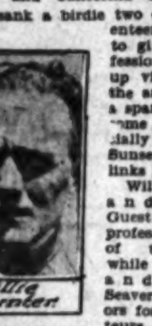

Willie Hunter and Charlie Guest upheld the professional end of the battle, while Everett and Charlie Seaver did honors for the amateurs.

The former Southern California and trans-Mississippi champion and his 16-year-old son, present Southern California junior title-holder and runner-up in the Spreckels cup tournament, held the lead throughout most of the match.

Guest had knotted the match on the fifteenth, when he shot a neat birdie four, while the other three golfers were shooting par. They all gathered par fours in the sixteenth, and the two Seavers and Guest sank par threes on the seventeenth. Hunter then tapped in a beautiful ten-footer for a birdie two, putting the pros one up, and they halved the eighteenth to win the match.

Guest, with a snappy 73, approached close to par for the course—71. Hunter took a 75, Everett Seaver a 77, and his son a 79. The golfers were pursued by a gallery of some 1200 interested fans, and spectators and players alike pronounced themselves enthusiastically in favor of the course. The greens were in fine shape throughout, and while the course did not seem a particularly stiff test, it proved to be difficult to score on, and required precise golf.

Sunset Fields is to be run on the reservation plan, and foursomes are rapidly taking up all starting times, according to the officials. Between 400 and 500 are expected to play over the week-end, the course opening for the public today. The cards:

| | | | | |
|---|---|---|---|---|
| Par out | 454 | 435 | 434—36 | |
| E. Seaver | 444 | 435 | 545—38 | |
| C. Seaver | 354 | 545 | 435—40 | |
| C. Guest | 455 | 444 | 534—38 | |
| W. Hunter | 354 | 434 | 544—38 | |
| Par in | 434 | 445 | 435—35—71 | |
| E. Seaver | 445 | 555 | 434—39—77 | |
| C. Seaver | 555 | 445 | 435—39—79 | |
| C. Guest | 443 | 544 | 434—35—73 | |
| W. Hunter | 344 | 545 | 425—37—75 | |

#### STANDINGS

(Continued from Eleventh Page)

Only game played.

Games Today

Chicago at Cincinnati.
Brooklyn at Boston.
St. Louis at Pittsburgh.
Only games scheduled.

AMERICAN LEAGUE

| | W. | L. | Pc. | | W. | L. | Pc. |
|---|---|---|---|---|---|---|---|
| New York | 94 | 37 | .684 | Chicago | 59 | 65 | .476 |
| Philadelphia | 72 | 54 | .571 | Cleveland | 56 | 73 | .434 |
| Detroit | 69 | 56 | .552 | St. Louis | 48 | 76 | .387 |
| Washington | 67 | 57 | .540 | Boston | 38 | 85 | .315 |

Yesterday's Results

Cleveland, 8; Chicago, 5.
Detroit, 8; St. Louis, 4. (10 innings.)
Others postponed.

Games Today

New York at Philadelphia.
Cleveland at Chicago.
Detroit at St. Louis.
Only games scheduled.

TEXAS LEAGUE

| | W. | L. | Pc. | | W. | L. | Pc. |
|---|---|---|---|---|---|---|---|
| Wichita Falls | 89 | 53 | .627 | Dallas | 67 | 73 | .478 |
| Houston | 80 | 63 | .559 | Shreveport | 60 | 77 | .438 |
| Waco | 79 | 64 | .552 | San Antonio | 63 | 82 | .434 |
| Fort Worth | 73 | 71 | .507 | Beaumont | 53 | 88 | .376 |

Yesterday's Results

Waco, 2; Wichita Falls, 1.
San Antonio, 3-1; Shreveport, 2-2.
Beaumont, 6; Fort Worth, 4.

AMERICAN ASSOCIATION

| | W. | L. | Pc. | | W. | L. | Pc. |
|---|---|---|---|---|---|---|---|
| Kansas City | 86 | 58 | .600 | St. Paul | 76 | 65 | .539 |
| Milwaukee | 83 | 57 | .593 | Indianapolis | 60 | 80 | .429 |
| Toledo | 80 | 58 | .580 | Louisville | 51 | 90 | .362 |
| Minneapolis | 78 | 65 | .545 | Columbus | 49 | 92 | .349 |

Yesterday's Results

Toledo, 14; Milwaukee, 14. Tie game.
St. Paul, 6; Indianapolis, 1.
Kansas City, 8; Columbus, 6.

WESTERN LEAGUE

| | W. | L. | Pc. | | W. | L. | Pc. |
|---|---|---|---|---|---|---|---|
| Tulsa | 94 | 47 | .667 | Amarillo | 64 | 77 | .454 |
| Wichita | 83 | 59 | .585 | Okla. City | 62 | 81 | .434 |
| Des Moines | 73 | 65 | .545 | Omaha | 59 | 83 | .415 |
| Denver | 71 | 70 | .504 | Lincoln | 58 | 83 | .411 |

Yesterday's Results

Denver, 1; Des Moines, 0.
Tulsa, 11; Oklahoma City, 0.
Omaha, 9; Lincoln, 0.
Wichita, 13; Amarillo, 9.

WESTERN ASSOCIATION

Joplin, 6; Topeka, 4.
Okmulgee, 6; Muskogee, 2.
Fort Smith, 13; Springfield, 8.

SOUTHERN ASSOCIATION

| | W. | L. | Pc. | | W. | L. | Pc. |
|---|---|---|---|---|---|---|---|
| Birmingham | 84 | 52 | .618 | Atlanta | 64 | 70 | .478 |
| New Orleans | 81 | 55 | .596 | Mobile | 62 | 76 | .449 |
| Nashville | 76 | 61 | .555 | Chattanooga | 56 | 81 | .409 |
| Memphis | 77 | 62 | .554 | Little Rock | 49 | 89 | .365 |

Yesterday's Results

New Orleans, 10; Atlanta, 6.
Birmingham, 12; Mobile, 6.
Chattanooga, 7; Memphis, 3.
Little Rock, 8; Nashville, 6.

INTERNATIONAL LEAGUE

| | W. | L. | Pc. | | W. | L. | Pc. |
|---|---|---|---|---|---|---|---|
| Buffalo | 96 | 48 | .667 | Baltimore | 73 | 69 | .514 |
| Syracuse | 81 | 54 | .600 | Rochester | 73 | 73 | .500 |
| Toronto | 77 | 67 | .535 | Jersey City | 59 | 90 | .396 |
| Newark | 77 | 67 | .535 | Reading | 32 | 102 | .239 |

Yesterday's Results

Jersey City, 10-3; Buffalo, 6-6.
Newark, 3-0; Toronto, 1-1.
Syracuse, 8-3; Baltimore, 6-1.

## SWIM KING IN MEET HERE

### *Johnny Weissmuller Heads List of Star Aquatic Performers in Ambassador Carnival*

Johnny Weissmuller, the world's most famous human fish, holder of nearly every sprint swimming record under 500 yards, and Pete Desjardine, recent winner of three national diving championships in one day at the A.A.U. title meet at Honolulu last month, will head a delegation of aquatic stars in a gala water carnival which will be staged at the Ambassador Hotel tomorrow afternoon.

Weissmuller, Desjardine and Coach Bill Bachrach arrive on the City of Los Angeles from Hawaii tomorrow. They will be met at the pier by a delegation of local swimming officials headed by Fred Stromberg, coach of the Ambassador pool team, who will escort them to the meet here.

JOHNNY WEISSMULLER

Weissmuller will swim against a picked field of local swimming stars in two sprint races. The sprint king will swim in the 100-yard free style and 150-yard backstroke events. Another famous sprint star who made the trip to Hawaii for the title meet who appear on the program is George Kojac of the Boys' Club of New York. Kojac was the runner-up in the championships at Honolulu. The local stars who will take part in the meet are Austin Clapp of Hollywood, Oscar Simmons, Dutch Smith and George Leach of the L.A.A.C., Bela Kendall, Bob Williams of Pasadena and Farid Simaika of the Ambassador Pool.

Desjardine, a Miami boy, will take part in a diving contest against a group of Coast stars. Stromberg, who has charge of the meet, will also stage a number of events for the leading Coast mermaids, both in diving and swimming. Lilly May Bowman, Dodie Blewett, Marie Duval and Marjorie Lowe, among others, will try for the girls' prizes.

**THE LIST OF EVENTS**

100-yard free style for men.
150-yard backstroke for men.
100-yard free style for women.
100-yard backstroke for women.
10-foot diving for men.
10-foot diving for women.

## DOVE HUNTING BEST EVER, SOUTHLAND REPORTS SHOW

That this year's dove season will be a hummer was indicated by yesterday's opener. Hundreds of birds were bagged and many of the hunters returned to Los Angeles at an early hour. The majority of the shooters declared that never had they seen the game so plentiful nor so close to the city limits of Los Angeles.

A.R. DENTLER

The foothills just east of Los Angeles were crowded with shooters and it is doubtful if any shooter failed to get a limit. The hills around Del Rey, Alhambra, back of Sawtelle and around Inglewood all proved good hunting bets.

The contest to see who would be first at the B. H. Dyas Company to claim the case of Peters high-velocity shells up as a prize for the first limit almost resulted in a foot race from Seventh and Olive streets to the store's entrance—it was that close. Only two minutes' difference was recorded between the first and second hunter.

A. R. Dentler was first to arrive, however, bagging a limit in short order in the hills near Montebello. He started shooting as soon as the season opened a half-hour before sunrise about 5:30 and was timed in at Dyas by the night watchman at 6 o'clock.

E. E. Holland arrived at 6:02 and was awarded the second prize, a half-case of Peters shells. He shot in the hills east of Los Angeles. J. W. Scott was third to bring in a dove unit, arriving at 6:15.

## TUNNEY ON WAY TO WINDY CITY

(Continued from Eleventh Page)

early frosts have been prophetic of deer running and ski-jumping, and the winter boards are beginning to blind the windows of the cottages.

**PREDICTS EARLY WIN**

Brown, the cook who has been attending to Tunney's omelettes for the last three months, did something quite special for Tunney's last meal of the season, and when the supper had passed the customary choice of veal cutlet or rare roast beef, he sent in a cake with four candles burning on the upper deck signifying his notion that Tunney will knock out Jack Dempsey in that many rounds if not fewer. Being addicted to speculation on matters of controversy such as the relative strength of poker hands, the relative speed of race horses and the relative talents of prize fighters this may be taken as Mr. Brown's offer to wager some funds on a knockout before the prize fight in Chicago has gone half way with Dempsey in the passive mood. Brown does business at the prevailing orders, offering no bargains nor demanding any.

Lou Fink, Pants Lawrence, the best retired detective in Hamilton county and Joe Malone, who rubs and mends Tunney's sparring partners when they need repairs, left Speculator early in the afternoon neatly stowed among the up-ended bunks and personal duffle of thirteen travelers, in the cargo hold of an open truck. Inasmuch as the rain resumed operations within ten minutes after they cleared the town limits for a sixty-mile ride it is assumed that these chronic nature lovers had a pleasant time.

**AMONG THOSE PRESENT**

Tunney waited until 5 o'clock for dinner, having done nothing all day but stroll up the hills and wave to the vacation people from the whole Adirondack country as they rolled through Speculator on their way home. After supper he and the remaining members of the party set out in closed cars for Utica. There were Eddie Eagan of Yale and Oxford, the amateur fighter and the first fighter of American origin to use the broad "A" in public; Will McCabe, James Mahaney, the secretary to Tunney, and the sparring partners, Chuck Wiggins, Wilhelm Vidabeck and Frank Wallace. Elsewhere in the procession there were four newspaper correspondents, among them your own.

**TUNNEY TO MAKE TOUR AFTER DEMPSEY BOUT**

CHICAGO, Sept. 1. (AP)—Billy Gibson, manager of Gene Tunney, has announced that the heavyweight champion will tour the world following his fight with Jack Dempsey here September 22. The tour will be made win, lose or draw, he said.

"Gene will be accompanied by his pal and confidant, Eddie Egan, former heavyweight champion of Yale and an Oxford scholar," Gibson said. "Several members of British royalty, now living in London, are partly responsible for the champion's decision to girdle the globe. Hunting of wild animals in Africa and an extended visit to the continent will be part of the schedule which is still in embryo."

## SEALS WALLOP LOWLY ANGELS

(Continued from Eleventh Page)

were enough to win the game.

A youngster named Mattos pitched the last four innings for the Angels and he was good batting practice. Buckshot May tossed the route for the Seals and was not scored on until the eighth, when the Angels bunched three hits with an error by Mulligan and put over two runs. They scored another in the ninth, but it did not mean anything. Score:

| LOS ANGELES | AB | R | H | O | A | SAN FRANCISCO | AB | R | H | O | A |
|---|---|---|---|---|---|---|---|---|---|---|---|
| Cox,cf | 4 | 0 | 1 | 1 | 1 | Johnson,cf | 5 | 2 | 2 | 1 | 1 |
| Kahn,ss | 4 | 0 | 0 | 0 | 3 | Mulligan,3b | 4 | 1 | 0 | 0 | 1 |
| Staley,2b | 4 | 0 | 1 | 3 | 1 | O'Doul,lf | 5 | 2 | 3 | 2 | 0 |
| Jahn,lf | 4 | 0 | 1 | 1 | 1 | Bodie,1b | 3 | 0 | 0 | 6 | 0 |
| Hood,1b | 4 | 1 | 1 | 7 | 1 | Jolley,rf | 3 | 3 | 2 | 2 | 0 |
| Weis,rf | 4 | 0 | 2 | 5 | 0 | Pinelli,2b | 3 | 1 | 2 | 3 | 4 |
| Brazill,3b | 4 | 1 | 1 | 1 | 3 | Dittmar,ss | 3 | 1 | 1 | 1 | 5 |
| Sandberg,c | 4 | 1 | 2 | 5 | 0 | McCrea,c | 2 | 0 | 0 | 14 | 0 |
| Weathe'by,p | 1 | 0 | 0 | 1 | 2 | May,p | 4 | 0 | 1 | 1 | 4 |
| Mattos,p | 2 | 0 | 1 | 0 | 0 | Mishkin,1b | 1 | 1 | 1 | 0 | 1 |
| Totals | 35 | 3 | 10 | 24 | 11 | Totals | 33 | 12 | 13 | 27 | 16 |

SCORE BY INNINGS

| | | | | | | | | | | |
|---|---|---|---|---|---|---|---|---|---|---|
| Los Angeles | 0 | 0 | 0 | 0 | 0 | 0 | 0 | 2 | 1 | —3 |
| Hits | 0 | 1 | 0 | 1 | 0 | 2 | 1 | 3 | 2 | —10 |
| San Francisco | 0 | 0 | 0 | 5 | 2 | 0 | 4 | 1 | x | —12 |
| Hits | 0 | 0 | 4 | 2 | 0 | 5 | 1 | 0 | x | —13 |

SUMMARY

Errors—Kahn (2,) Staley, Mulligan. Innings pitched—By Weathersby, 4. Charge defeat to Weathersby. Runs responsible for—May, 2; Weathersby, 4; Mattos, 7. Struck out—By May, 4; Weathersby, 3; Mattos, 1. Bases on balls—Off Weathersby, 1; Mattos, 1. Wild pitch—Weathersby. Stolen bases—Mulligan, O'Doul. Home run—Jolley. Three-base hit—Johnson. Two-base hits—O'Doul, Hood. Sacrifice hits—Pinelli, Bodie, McCrea, Mulligan. Runs batted in—Bodie, Jolley (3,) McCrea, May, O'Doul, Pinelli (2,) Cox, Kahn, Mulligan Dittmar Weis. Double plays—Jahn to Sandberg, Pinelli to Bodie. Time—1h. 25m. Umpires—Goss and Becker.

UTAH-IDAHO LEAGUE

Yesterday's Results

Pocatello, 6; Idaho Falls, 4.
Salt Lake City, 10; Logan, 7.
Twin Falls, 4; Ogden, 0.


**Pay CASH and pay LESS**

**COAST TIRES**

offer the lowest prices on the market, high quality considered. The secret of "lowest prices—high quality" is in our FACTORY-TO-YOU selling methods. You don't pay for "red tape" or "overhead"!

**15,000 Mile Guarantee ALL COAST TIRES**

Enjoy the holidays on COAST TIRES

SCOUT BALLOON

30x3½ Cl Scout

29x4.40

RANGER CORD

30x3½ Cl. Oversize

31x4 SS.

32x4 SS.

33x4 SS.

32x4½ SS.

33x4½ SS.

34x4½ SS.

RANGER BALLOON

29x4.40

30x4.95

30x5.25

31x5.25

30x5.77

COAST CORD

30x3½ Cl. Oversize

30x3½ SS

31x4 — 13.30

32x4 — 13.70

33x4 — 14.30

32x4½

33x4½

34x4½

33x5

35x5

COAST BALLOON

29x4.40

30x4.75

30x4.95

30x5.25

31x5.25

30x5.77

33x6.00

32x6.20

33x6.75

15,000 Mile Guarantee on all "Coast" Tires

10,000 Mile Guarantee on all "Coast Ranger" Tires

Out-of-City Buyers MAIL Your Order With Remittance and Tires Will Be Shipped at Once.

**The COAST Tire & Rubber Co. DIRECT—**

***Factory to You***

Factory at Oakland, California

L. A. Branch, 1201 S. Hill St., WEstmore 5833



House Hunting Made Easy Through Times Ads

**WHERE TO DINE**

**NEW HOTEL ROSSLYN**

HART BROS., Proprietors — 5th and Main Sts.

50c LUNCHEON 50c — Served Today, 11:30 a.m. to 2 p.m.

SOUP: Boston Clam Chowder

ENTREES: Boiled Fish with Hollandaise Sauce; Browned Short Ribs of Beef; Creamed Codfish, Family Style; Beef Stew, Spanish, with Rice; Corned Beef Hash, Poached Egg; Fried Calf's Liver with Onions; Parsley Omelette; Vegetarian Dinner a la Rosslyn; Individual Baked Pork and Beans

ROASTS: Prime Ribs of Beef, au Jus

COLD MEATS: Assorted Cold Meats, Potato Salad; Cold Corned Beef, Potato Salad; Boneless Herring or Norwegian Sardines; Potato Salad; Beef; Pickled Lamb's Tongue; Ox Tongue

VEGETABLES: Buttered Beets; Mashed Potatoes

SALADS: Cucumber Salad; Lettuce Salad; Lettuce and Tomato Salad

DESSERTS: Peach Pie; Pineapple Pie; Cake; Orange Sherbet; Watermelon on Ice

DRINKS: Coffee; Tea; Ice Tea; Milk; Buttermilk

50c DINNER 50c — Served Today, 5 to 7:30 p.m.

SOUP: Boston Clam Chowder

ENTREES: Boiled Fish, Egg Sauce; Browned Short Ribs of Beef; Creamed Codfish, Family Style; Boiled Leg of Mutton, Caper Sauce; Potted Rump of Beef, Sweet Potatoes; Spaghetti, Italienne; Vegetarian Dinner a la Rosslyn; Individual Baked Pork and Beans

ROASTS, STEAKS AND CHOPS: Roast Leg of Pork with Dressing; Prime Ribs of Beef, au Jus; Rib Steak; Sirloin Steak; Liberty Steak; Mutton Chops; T-Bone Steak, 25c Extra; Lamb Chops, 25c Extra; Tenderloin Steak, 35c Extra

COLD MEATS (including Potato Salad): Assorted Cold Meats; Cold Corned Beef; Boneless Herring; Beef; Ox Tongue; Pickled Lamb's Tongue; Norwegian Sardines

VEGETABLES: Fresh String Beans; Steamed Potatoes

SALADS: Cucumber Salad; Lettuce Salad; Lettuce and Tomato Salad

DESSERTS: Fresh Blackberry Pie; Peach Pie; Cake; Vanilla Ice Cream; Watermelon on Ice

DRINKS: Coffee; Tea; Ice Tea; Milk; Buttermilk

"A Bit of Old Mexico in Hollywood"

*DINE AT THIS QUAINT AND UNIQUE PLACE*

**ABEL RESTAURANT**

GENUINE MEXICAN AND SPANISH DISHES DELICIOUSLY PREPARED BY EXPERT NATIVE CHEFS. SERVICE A LA CARTE.

7001 Hollywood Boulevard, Hollywood, Cal. Telephone: GRanite 4955.

**Mme. Zucca Inn**

610 North Spring St. Music, Dancing, Entertainment. Phone MAin 4067

**ITALIAN VILLAGE**

423 W. 8th St.

Dining, Dancing, Entertainment During Lunch, Dinner and Supper. Complete Buffet Lunch, 90c, from 11:30 to 2:00 p.m. Complete Buffet Dinner, $1.00, from 5:30 to 8 p.m. Come! You'll like it! No Cover Charge at Any Time

**Paulais**

Movieland's Dining Room

YOUNG PEOPLE'S RENDEZVOUS

Dancing

NO COVER CHARGE

Table D'hote Luncheons and Dinners—60c, 75c and $1.00

6700 HOLLYWOOD BLVD.—Hollywood

741 SOUTH BROADWAY—Los Angeles

**ANTEO'S CAFE DIABLE**

6728 Hollywood Blvd.—GRanite 3351—FRIDAY DANCING CONTEST. Jeanne Chambers, Songs; Mario DeMerle, Dancer; Peggy Robinson, Specialty Dancer; Peggy Orchestra. Dine and Dance in the coolest spot of Hollywood. Dinner $1.50 and no cover charge. Also a la Carte. Open Sundays.



FRIDAY MORNING

YOU FAS DRIVE

You're the Fellow Need This Se MOST!

JOKING aside . . driving is pure po car unless it's in our c it eats up the miles bef think about it, and th ing parts just slough We prevent that with ULAR ATTENTIO Intelligent inspection, ing and lubricating ea miles . . on a small sis. And we guarant parts against wear. C beat it? Come in an a sample DEMONS TION.

7 Your money 10 miles doesn't show difference.

LOCATIO

South Wall St; South Hope St; 1521 Cahuenga Av; W. 8th St., at Al; Western, Cor. S Barbara.; N. Western, at C; Hollywood Blvd., Mariposa.

McBRYD LUBRICATIN

If fashio you'd chang

What the wo turb it, but i perfection, y oftener. The an added rea garter of qua

A.STE CHICAGO NEW

THE

FL

216 W.

day

ERE

Aquatic

Pay CASH and pay LESS

—the SUPER TIRE of 15,000 Mile Guarantee

COAST TIRES

offer the lowest prices on the market, high quality considered. The secret of "lowest prices for high quality" is in our FACTORY-TO-YOU selling methods. You don't pay for "out tapes" or "overhead"!

15,000 Mile Guarantee on ALL COAST TIRES!

Enjoy the holidays on COAST TIRES

SCOUT BALLOONS

| | |
|---|---|
| 30x3½ Cl Scout | $ 6.40 |
| 29x4.40 | 7.25 |

RANGER CORD

| | |
|---|---|
| 30x3½ Cl. Oversize | $ 7.85 |
| 31x4 SS. | 10.95 |
| 32x4 SS. | 11.65 |
| 33x4 SS. | 11.75 |
| 32x4½ SS. | 13.70 |
| 33x4½ SS. | 14.35 |
| 34x4½ SS. | 14.90 |

RANGER BALLOONS

| | |
|---|---|
| 29x4.40 | $ 9.35 |
| 30x4.95 | 11.10 |
| 30x5.25 | 12.70 |
| 31x5.25 | 13.30 |
| 30x5.77 | 16.40 |

COAST CORD

| | Reg. Coast | S.S. Over |
|---|---|---|
| 30x3½ Cl. Oversize | $ 6.70 | |
| 30x3½ SS | 9.35 | |
| 31x4 " | 12.90 | 10.10 |
| 32x4 " | 13.70 | 10.80 |
| 33x4 " | 14.20 | 11.20 |
| 32x4½ " | | 10.35 |
| 33x4½ " | | 20.85 |
| 34x4½ " | | 26.70 |
| 35x5 " | | 29.60 |

COAST BALLOONS

| | |
|---|---|
| 29x4.40 | $10.30 |
| 30x4.75 | 12.40 |
| 30x4.95 | 13.90 |
| 30x5.25 | 15.50 |
| 31x5.25 | 16.45 |
| 30x5.77 | 19.40 |
| 33x6.00 | 23.70 |
| 32x6.20 | 24.50 |
| 33x6.75 | 28.30 |

15,000 Mile Guarantee on all "Coast" Tires—

10,000 Mile Guarantee on all "Coast Ranger" Tires—

Out-of-City Buyers MAIL Your Order With Remittance and They Will Be Shipped at Once.

The COAST Tire & Rubber Co.

DIRECT—Factory to You!

Factory at Oakland, California

L. A. Branch, 1201 S. Hill St., WEstmore 5933

House Hunting Made Easy Through Times Ads

DINE

Mexico in Hollywood"

QUAINT AND UNIQUE PLACE

RESTAURANT

MEXICAN AND SPANISH DISHES PREPARED BY EXPERT NATIVE CHEFS. SERVICE A LA CARTE.

Boulevard, Hollywood, Cal.

hone: GRanite 4955.

Inn

Paulais

Movieland's Dining Room

YOUNG PEOPLE'S RENDEZVOUS

Dancing

NO COVER CHARGE

Table D'hote Luncheons and Dinners—60c, 75c and $1.00.

HOLLYWOOD BLVD.—Hollywood

SOUTH BROADWAY—Los Angeles

O'S CAFE DIABLE

—FRIDAY DANCING CONTEST

YOU

FAST DRIVERS

You've the Fellows that Need This Service MOST!

JOKING aside . . . fast driving is pure poison to a car unless it's in our care, for it eats up the miles before you think about it, and the working parts just slough away. We prevent that with REGULAR ATTENTION . . intelligent inspection, tightening and lubricating each 500 miles . . on a *small cost basis*. And we guarantee your parts against wear. Can you beat it? Come in and have a simple DEMONSTRATION.

7 Your money back if 10 miles driving doesn't show up the difference.

LOCATIONS

Wall Street.
Hope Street.
Cahuenga Ave.
W. 8th St., at Alvarado.
Western, Cor. Santa Barbara.
S. Western, at Council.
Hollywood Blvd., Corner Harlquana.

INTELLIGENT McBRYDE LUBRICATING

©A.S.&Co.-1926

If fashion came to this

*you'd change your garters oftener*

What the world does not see may not disturb it, but if peace of mind depends upon perfection, you'd better change your garters oftener. The bright new PARIS patterns are an added reason for insisting on PARIS—the garter of quality.

25c to $1

PARIS GARTERS

NO METAL CAN TOUCH YOU

A. STEIN & COMPANY

CHICAGO NEW YORK LOS ANGELES TORONTO

17

# Gorman Meets McCoy in Flyweight Clash Tonight

## TITLE RIVALS IN LEGION GO

*Favor Minneapolis Puncher in Feature Battle*

*Ultimate Winner to be Hailed as New Champion*

*Patrick Takes on Runcan in Semifinal Event*

Britt Gorman, the Minneapolis flyweight entry in the tournament being staged at the Hollywood American Legion Stadium, is favored to beat Johnny McCoy of Cleveland tonight. The only fight Gorman has had in California was when he beat Young Imperial, but he showed plenty of class on that occasion.

The Hollywood Legion tournament is sanctioned by the California Boxing Commission and the winner is going to be declared the world's champion. It is the first time in the history of California boxing that a tournament has been held in this State to name a world's champion.

MANY APPLICANTS

Flyweights from all over the world are making inquiries about the rules governing the Hollywood tournament. Only the good ones will be matched, as the tournament can't be a long-drawn-out affair if it is to be a success. The fans are becoming interested in the contestants. They are watching new faces break into the fight game here and some of the boys look very promising.

When Britt Gorman fought in this city two weeks ago, the kid wasn't exactly in the best of shape. He looked good, but tired before the end of the sixth round. Fighting ten rounds at Hollywood against an experienced fighter like Johnny McCoy will call for Gorman being fit and strong.

Fred Winsor is handling McCoy and Winsor isn't so sure that his fighter is going to get very far in the tournament. They have picked a very hard customer for McCoy in Gorman and Windy knows it. No matter who wins the fight is expected to be fast and well fought. The loser is eliminated from the tournament.

GOOD PRELIMS

There are some very good fights on the card. The semi-wind-up features two light-heavies. Tom Patrick and Harry Runcan will furnish a socking party that will satisfy those who like thrills and the big boys. Patrick is favorite. Two more sluggers are in the special spot, Tom Moore and Eddie Gill. Gill has the edge here if there is any.

Two four-rounders fill out the show.

TOPS LEGION BILL TONIGHT

Britt Gorman

## RICKENBACKER PUTS MONEY IN SPEEDWAY

INDIANAPOLIS (Ind.) Sept. 1.—Business men, headed by Edward V. Rickenbacker of Detroit, America's World War ace and former automobile race driver, today purchased a large share of the stock in the Indianapolis Motor Speedway. Rickenbacker was named president of the organization. James A. Allison of Indianapolis has been president of the speedway, where annual 500-mile automobile races have been staged each May 30, since 1911. He will retain an interest, along with Carl G. Fisher of New York. It was said $1,000,000 was involved in the deal, the stock sold being most of that held by Fisher.

## CLYDE HULL COPS NOD IN GOTHAM GO

NEW YORK, Sept. 1. (AP)—Clyde Hull, young welterweight from Clark, S. D., won a decision over Georgie (Kid) Lee, Worcester, Mass., in a ten-round bout at Madison Square Garden tonight. For the last two and a half minutes of the fight Hull had Lee on the rocks and blazed away with both hands, but with little effect. Hull weighted 143½ and Lee six pounds more.

## ART NEHF SIGNED BY CUBS

PITTSBURGH, Sept. 1. (AP)—Art Nehf, veteran southpaw pitcher, who was unconditionally released by the Cincinnati Reds a few days ago, was signed today by the Chicago Cubs. He appeared in uniform at the Chicago-Pittsburgh game today.

## OWENS OUT TO FLOOR LOMSKI

*Light-Heavy Prospect to Get Bonus for Knockout*

*Trains Hard for Struggle at Olympic Auditorium*

*Slattery Turns Down Go Here; After Mike McTigue*

Ernie Owens will receive a bonus of $500 if he knocks out Leo Lomski at the Olympic next Tuesday night. Ernie's manager, Dutch Meyers, made the offer in the gymnasium yesterday.

LEO LOMSKI

In the gymnasium Owens looks good enough to box anybody in the world. He is boxing daily with Dynamite George at the Main-street club.

If Owens beats Lomski, it is said that Jack Kearns will recall the freckled-faced prospect to his stable. Kearns holds the original contract on Owens, but about a year ago cast him off as a failure. Since then Owens has won twelve straight matches as his own manager. Since joining the Bert Colima stable, Owens has knocked out four out of seven opponents and hasn't lost a decision.

Both Owens and Lomski have outgrown the middleweight division in the last few months. Each is making more impression as a light-heavy than as a 160-pounder.

Jimmy Slattery yesterday turned down an offer to box the winner of next week's bout. Slattery just won nine out of ten rounds from Maxie Rosenbloom at Hartford, Ct., and is recognized by the State commission as the light-heavyweight champion of the world.

Matchmaker Wad Wadhams is trying to sign Mike McTigue to box either Owens or Lomski.

The next open date at the Olympic is the 20th inst. Joey Sangor and Bud Taylor box the feature bout on the 13th inst. Sangor arrives back from Portland today, where he decisively whipped Young Nationalista

## *Indian Scout Wins Feature at Spa Track*

NEW YORK, Sept. 1. (AP)—Indian Scout carried the silks of W. R. Coe to victory in the $2430 consolation purse, 2-year-old claiming stakes feature at the Spa track today. The race was over a heavy track and in a light rain. Indian Scout finishing six lengths in front of Sunchen, which beat Flower Girl two lengths for the place. The time for the six furlongs was 1:13 1-5.

Little Guinea, a long shot, was victor in the third event at the Hawthorne plant, a $1200 race for 3-year-olds and up at six furlongs. Minstrel Boy was second, with Renbarg third. The time was 1:13 3-5.

The Britannia purse of $1500 for 3-year-olds and up at the Windsor track went to No Regrets, with Peter Peter second and Lieut. II third. The mile and seventy yards were covered in 1:42 3-5, which equaled the track record.

## DANNY KRAMER DRAWS WITH CUBAN CHAMPION

Danny Kramer, hard-hitting southpaw 128-pounder, and Joe Diaz, Cuban featherweight champion, fought ten sensational rounds to a draw in last night's main event at the Pasadena Armory. Neither scrapper scored a knockdown but they tore into each other viciously throughout.

In the other bouts Marcellino Lomeli defeated Young Pico in six rounds, Ralph Lincoln decisioned Mike Cardova in four rounds, Cecil Baldwin won over Art Rutt in a four-rounder, and Bobby Payne took the nod from Benny Rodriguez in the curtain-raiser.

## NOTED GIRL ATHLETE IS VISITOR IN CITY

Mary Katherine Morris, captain of the Fallon basketball team of Nevada, winner of the championship in that State last year, is a summer visitor to Los Angeles. Miss Morris was also a member of the Fallon tennis team which won the Nevada women's championship. Miss Morris is accompanied by her aunt, Mrs. H. C. Cutler. While stopping in Los Angeles Miss Morris, who is a gifted speaker and a winner of a gold medal for extemporaneous speaking, is taking instructions in breath control in preparation for the next National Oratorical Contest on the Constitution.

## BEAR SOPHOMORES UNCOVER ABILITY

BERKELEY, Sept. 1. (Exclusive)—Sophomore stock in the interclass football championship went mounting to new heights late yesterday afternoon as the second year gridsters completed their scrimmage with the hardy tars of the U.S.S. Pennsylvania. The Sophs did not once fail to make first downs when given the pigskin and while their defense was not all that Coach Leland Rice had hoped for, their showing as a whole was far better than generally expected. The Sophomores will buck into the Juniors in the first clash of the interclass series Saturday afternoon on the Memorial Stadium gridiron.

## YELLOWFINN-TUNA CAUGHT BY ANGLERS

Yellowfin tuna, one of the choicest and most elusive fish of the finny kingdom, are running in Southland waters, according to reports received yesterday. Capt. Anderson of the barge Olympic, anchored off Hermosa Beach, reports a nice catch from his boat. Other skippers on boats in Santa Monica Bay also reported nice catches of yellowfin tuna. Veteran anglers claim this is rather unusual at this time of the year.

## AL ESPINOSA ANNEXES TITLE

CHICAGO, Sept. 1. (AP)—Al Espinosa of the Illinois Golf Club today captured the Illinois professional golfers' championship, defeating George Arnold of Westmoreland in the finals, 8 and 6. Espinosa, besides the title, carried off the $5000 first prize.

## BUD TAYLOR COPS FIGHT IN A HURRY

*Referee Stops Bantam Champ's Bout With Foe in First Round*

Bud Taylor, who is known as the world's bantamweight champion in seventeen or eighteen States, was awarded a first-round technical-knockout victory over Midget Don Smith, Salt Lake City scrapper, in the main event of last night's Culver City bouts.

Bud Taylor

A packed house of fans took vocal, if not violent, exception to Referee Steve Nyland's act of stopping the bout so hurriedly, for Smith was on his feet and apparently in condition to continue his role of punch-receiver.

Taylor dropped Smith early in the bout, but the Midget was back on his feet after a nine-count. Soon after a right-hand punch to the head sat Smith on the floor once more. After counting about six, Nyland got an idea and hoisted Taylor's hand. Smith was back on his feet by this time and willing to continue, which caused the fans their annoyance at Nyland's desire to end it quickly.

In the semi-wind-up Jimmy Fox knocked out Manuel Martinez in the second round of what was to be a six-rounder. The other bouts resulted as follows: Georgie Lopez won over Wellington O'Connor in the fifth; Don Cardona defeated Bobby Pearce, and Eddie Landeau decisioned Frankie Lenord.

## OBSERVATIONS

BY THE INNOCENT BYSTANDER, BILL HENRY

IT IS pretty hard to get the proprietor of this column to break right down and cry over the sad plight of any of the football coaches of the big universities. It is perfectly true that, comparatively speaking, things aren't always rosy with them. One year they'll have nearly all veterans and the next year they'll have only half veterans, but the fact remains that everything considered, the big-time coaches have a pretty soft row to hoe as compared with the small college mentors.

* * *

Somebody was trying to get us to feel sorry for Howard Jones the other day and was pointing out that he had lost his entire veteran line with the exception of Jess Hibbs. Just compare the position of Bro Jones with that of the Redlands coach a few years ago who lost Thompson, the big guard, and thereby lost his entire team, because Thompson was the whole thing. Jones may not have as many veterans as Stanford this year, but then, he had more than Stanford last year.

* * *

And the big-time coach gets plenty of material. Jones can fill nearly every position on his team with players who are very big and very fast and who have not only had a lot of high school experience, but some share of varsity experience as well. If he can't make football players out of them, that's just too bad. That's what coaches are hired for. Our own guess is that Bro Jones is going to have another mighty tough football team this year and will make it tough for everybody.

* * *

The Trojans have an awfully hard schedule this year. They tackle in California, Stanford, Notre Dame, Washington and Washington State, five of the toughest football teams in the country. It would be a man-sized job for an experienced team to win all those games, but there's this much to be said—if the Trojans are inexperienced when they start this season, they will have had plenty of experience by the time they get through.

## KITTY GURTEEN WINS GREYHOUND FEATURE

TIA JUANA HOT SPRINGS, Sept. 1.—Kitty Gurteen headed in a pack of the fastest greyhounds in the feature race this afternoon. Gold Leaf, Best Foot, Steam Column and Owen Ruth, all consistent winners, were badly beaten by the San Jose runner.

Halloween, William McHugh's brindle racer, took the five and one-sixteenth special in easy fashion. Don O'Groats romped in over the Futurity distance ahead of Raised Hell, San Jose Lad, New Process and Pancho Villa. The results:

First race, three-sixteenths—Baby Column, Fawn Gale and May Day Belle. Time, :20 2-5s.

Second race, three-sixteenths—Ace High, Rushful and New Rose. Time, :19 2-5s.

Third race, one-quarter — Irish Eyes, Merry Monarch and Galway Blazer. Time, :21 2-5s.

Fourth race, futurity—Sheffield Belle, San Carlos Lass and Barbara H. Time, :20 2-5s.

Fifth race, futurity—Don O'Groats, Raised Hell and Black Chief. Time, :22 4-5s.

Sixth race, five-sixteenths special—Halloween, Get Out Bob and Ella Cannon. Time, :21 2-5s.

Seventh race, three-sixteenths—Kitty Gurteen, Busby Mill and Owen Ruth. Time, :19s.

Eighth race, one-quarter—March Rooper, Colleen Moore and Miss O'Goats. Time, :20s.

## NIXON TO USE BACKWARD PASS

*Sagehen Mentor Finds New Rule to His Liking*

*Has Four Good Passers in His Backfield*

*Ends Excell in Fine Art of Snagging Passes*

CLAREMONT, Sept. 1. (Exclusive) Coach Eugene Nixon of Pomona College will probably make a whole lot of use of the new rules regarding the lateral pass in football this year. Nixon always has been strong for an aerial game, and is the inventor of one of the deadliest overhead plays known—the "floating" pass, which you can see used once or twice every time a Pomona eleven takes the field. This new rule about passing backward and laterally, makes the move a whole lot safer than it has hitherto been, and the Sagehen mentor, being pre-eminently cautious, that feature is bound to appeal to him.

"POKE" HARTMAN

The fact that practically any of the leading backfield candidates at Pomona this fall can pass well, will be another powerful factor in helping Nixon plan an aerial offensive. Harold Merritt has been doing the passing for two years. "Poke" Hartman, the Pomona sophomore, providing he makes the squad, should be a second "Brick" Muller. Lee Williams was on the firing line quite often last season, and both Jack Manildi and Art Cooley are fairly experienced tossers. So that array of talent will probably, by its very value, force Nixon to develop an overhead attack.

It doesn't look as though Pomona will be very heavy in either line or backfield, so that precludes the possibility of a battering, plunging game. Merritt and Williams are both good open-field runners, but neither could stand the gaff of busting the line very long. So passes just naturally have to be one of the staples on the bill of fare.

If Nixon wants to build a new passing attack around the ends, he doesn't have to worry about drilling somebody in the art of snagging leather. Manley Natland, who has been guarding one flank for two years, was one of the leading scorers in the Southern Conference last year having carried so many passes to touchdowns. Dick Bell, a varsity substitute, is good in this line. Dyer and Hagestead, the leading sophomore ends, lack experience but seem to have the natural ability to do this sort of thing.

## PORTLAND DIVIDES TWO WITH SEATTLE

SEATTLE, Sept. 1. (AP) — Portland and Seattle divided a double-header here today, the visitors taking the ten-inning opener, 17 to 15, and the Indians winning the second, 2 to 1.

In the first encounter all went well for the Indians until the ninth, when the Beavers pushed over seven runs to tie the score and win in the tenth with another two tallies.

It was "Brandt day" at the ball park, and Ed Brandt, Seattle pitcher, who has been sold to the Boston Braves, celebrated it by hurling his team-mates to victory in the second game, a seven-inning affair. Brandt will probably pitch his last game in Portland next Monday and will report to the Braves in Cincinnati, September 9.

First game:

| PORTLAND | AB | R | H | O | A | SEATTLE | AB | R | H | O | A |
|---|---|---|---|---|---|---|---|---|---|---|---|
| Johnson,2b | 7 | 2 | 2 | 4 | 3 | Callaghan,lf | 6 | 3 | 1 | 2 | 0 |
| Cissell,ss | 4 | 3 | 4 | 2 | 3 | Brandt,2b | 6 | 2 | 3 | 2 | 3 |
| Smith,rf | 4 | 2 | 1 | 2 | 0 | Huff,rf | 5 | 1 | 3 | 4 | 1 |
| Brannon,1b | 5 | 0 | 1 | 6 | 1 | Kidred,cf | 6 | 1 | 2 | 3 | 0 |
| Prather,3b | 6 | 2 | 2 | 1 | 2 | Hodgens,lf | 4 | 2 | 2 | 2 | 0 |
| Bigbee,lf | 5 | 1 | 2 | 4 | 0 | Kilsworth,ss | 5 | 1 | 3 | 3 | 1 |
| Sigafoos,cf | 5 | 3 | 3 | 2 | 0 | Kimmick,3b | 5 | 2 | 3 | 0 | 1 |
| Yelle,s | 4 | 1 | 1 | 1 | 2 | Rerrand,c | 4 | 1 | 1 | 5 | 0 |
| Tomlin,p | 0 | 0 | 0 | 0 | 0 | Knight,p | 3 | 0 | 0 | 0 | 1 |
| Manning,p | 0 | 0 | 0 | 0 | 0 | Nanes,p | 1 | 0 | 0 | 0 | 0 |
| Ponder,& | 1 | 1 | 1 | 1 | 1 | | | | | | |
| Standling,c | 1 | 0 | 0 | 1 | 0 | | | | | | |
| McCurdy,1b | 1 | 0 | 0 | 1 | 0 | | | | | | |
| Strand,x | 0 | 0 | 0 | 0 | 0 | | | | | | |
| Rauch,p | 0 | 0 | 0 | 0 | 0 | | | | | | |
| Totals | 52 | 17 | 27 | 30 | 11 | Totals | 44 | 15 | 18 | 20 | 10 |

&—Batted for Ponder in 7th.

SCORE BY INNINGS

| | | | | | | | | | | |
|---|---|---|---|---|---|---|---|---|---|---|
| Portland | 2 | 0 | 1 | 0 | 3 | 1 | 1 | 0 | 7 | 2—17 |
| Hits | 3 | 0 | 2 | 1 | 3 | 2 | 0 | 1 | 7 | 2—27 |
| Seattle | 0 | 1 | 2 | 1 | 0 | 0 | 2 | 0 | 0 | 5—11 |
| Hits | 2 | 1 | 2 | 1 | 1 | 0 | 2 | 0 | 0 | 5—13 |

SUMMARY

Errors—Kilsworth (2), Ponders pitched—Tomlin, 4 plus; Manning, 1-3; Knight, 4 2-3. Credit victory to Coach. Charge defeat to Nanes. Runs responsible for—Knight, 15; Tomlin, 11; Manning, 2; Ponder, 2; Nanes, 2. Struck out—By Knight, 7; Nanes, 1. Bases on balls—Off Tomlin, 7; Knight, 4; Manning, 2; Ponder, 2; Rauch, 1. Wild pitch—Knight. Runs responsible—Hodgens, Smith. Two-base hit—Smith, Callaghan, Cissell, Bigbee, Huff, Kimmick, Kidred. Standling. Sacrifice hits—Smith (2), Bigbee, Rerrand, McCurdy. Double plays—Tomlin to Yelle to Brannon; Hodgens, unassisted. Umpires—Brown and Magerkurth. Time—2h. 30m.

Second game:

| PORTLAND | AB | R | H | O | A | SEATTLE | AB | R | H | O | A |
|---|---|---|---|---|---|---|---|---|---|---|---|
| Johnson,2b | 3 | 1 | 1 | 1 | | Callaghan,lf | 3 | 1 | 1 | 0 | 0 |
| Cissell,ss | 2 | 0 | 1 | 2 | | Brady,2b | 2 | 0 | 0 | 2 | 0 |
| Smith,rf | 3 | 0 | 2 | 1 | | Huff,rf | 2 | 0 | 1 | 0 | 0 |
| Brannon,1b | 3 | 0 | 1 | 7 | | Kidred,cf | 3 | 0 | 1 | 0 | 0 |
| Prather,3b | 3 | 0 | 1 | 1 | | Sherlock,1b | 3 | 0 | 1 | 7 | 0 |
| Bigbee,lf | 3 | 0 | 0 | 2 | | Kilsworth,ss | 3 | 0 | 0 | 4 | 0 |
| Fullen,2b-cf | 3 | 0 | 0 | 2 | | Kimmick,3b | 3 | 0 | 0 | 1 | 2 |
| Yelle,r | 1 | 0 | 1 | 0 | | Jenkins,c | 1 | 0 | 0 | 5 | 0 |
| Yerkes,p | 2 | 0 | 0 | 0 | | Brandt,p | 1 | 0 | 0 | 0 | 2 |
| Strand,2-cf | 1 | 0 | 0 | 0 | | | | | | | |
| Tomlin,xx | 1 | 0 | 0 | 0 | | | | | | | |
| Totals | 29 | 1 | 9 | 19 | 0 | Totals | 26 | 1 | 3 | 21 | 11 |

x—Batted for Johnson in 9th.

xx—Batted for Yelle in 7th.

SCORE BY INNINGS

| | | | | | | | | | | |
|---|---|---|---|---|---|---|---|---|---|---|
| Portland | 0 | 0 | 1 | 0 | 0 | 0 | 0 | 0 | 0 | 1—1 |
| Hits | 1 | 0 | 2 | 0 | 1 | 1 | 0 | 0 | 0 | 1—6 |
| Seattle | 1 | 0 | 0 | 0 | 0 | 0 | 0 | 0 | 0 | 0—1 |
| Hits | 1 | 0 | 2 | 0 | 0 | 2 | 0 | 0 | 0 | 1—6 |

SUMMARY

Errors—Sherlock, Jenkins (2.) Runs responsible for—Yerkes, 2. Struck out—By Yerkes, 5; Brandt, 3. Stolen bases—Kimmick, Johnson, Callaghan. Two-base hits—Jenkins, Sigafoos. Sacrifice hits—Cissell, Brady, Yelle, Brandt. Double plays—Cissell, unassisted; Kimmick to Sherlock. Umpires—Magerkurth and Brown. Time—2h.

## WEST POINT GRIDS GO INTO TRAINING

WEST POINT (N. Y.) Sept. 1. (AP)—Army's football training season began today, indoors. Capt. D. M. "Biff" Jones, head coach, had to call off the outdoor session which had been planned because of heavy rains.

The squad was taken to the gymnasium for a blackboard lecture. Tiny Hewitt, Harding, Trapnell, Dahl and Gilbert, backs; Daly, center, and Schmidt, guard, are among the losses the squad suffered during the year.

Veteran players available for this year's squad include: Harry Wilson, this season's captain; Murrill, Caglie, Born, Hasbold, Sprague, Saunders and Hammack.

The first game is to be played here on September 24 with Boston University.

Desmond's

616 BROADWAY

$8

The Dunlap "METROPOLITAN" for Fall

THE new Dunlap is all you would expect—a smartly correct felt, thoroughly metropolitan in spirit as in name.

A trimly tapered crown and gracefully turned brim mark it distinctively. Shape it to suit your fancy—it's fashioned with a welt edge and can be worn up or snapped down—as you prefer.

Come in and try the "Metropolitan" on. You'll like the new soft shades of Grey, Green and Indian Brown.

*Other Dunlaps* $10 *and more*

OPEN ALL DAY SATURDAYS UNTIL SIX

THE FLORSHEIM SHOE

THE reputation and well-mannered style of FLORSHEIM Shoes have a special appeal to the man whose standing commands respect in any company.

THE CLIPPER

*For the Man Who Cares*

The Florsheim Shoe

*Mail Styles*

$10

FLORSHEIM SHOE STORES

216 W. Fifth St. 626 S. Broadway LOS ANGELES 708 S. Broadway

60 East Colorado, in Pasadena

DIFFERENT...

Different stores conduct their affairs in different manners.

Mullen and Bluett stores have always endeavored to include more of styling, fabric and fit in their clothes, than their patrons would ordinarily expect. Their chief concern is toward the perfecting of their merchandise, rather than in the selling of it.

That's somewhat different—don't you think?

MULLEN & BLUETT

Los Angeles

Hollywood Pasadena

WESTMORE 8171 Olympic GRAND AT 18TH BOXING TUESDAY NITE MAIL TICKET ORDERS NO. 10 ARCADE

# FINANCIAL

## PAN AMERICAN PROFITS LOWER

*Half-Year Net of Western Company $163,813.88*

*Write-Off for Depreciation and Depletion Higher*

*Directors Re-elect Staff for Coming Year*

Further reflecting the unsettled condition of the oil industry, net profits of the Pan American Western Petroleum Company for the six months ended June 30, last, after all charges including depreciation, depletion and Federal taxes, amounted to $163,813.88, as compared with net profits after similar charges of $1,627,118.44 in the first half of 1926.

This is equivalent to approximately 33 cents a share on the 500,000 shares of Class "A" and Class "B" stocks outstanding, as against $3.25 a share earned after similar charges on the same capitalization in the first half of 1926.

The semiannual profit and loss statement of the Pan American Western Petroleum Company was submitted to the board of directors at its annual meeting yesterday. The board organized for the ensuing year by re-electing all of the old officers of the company. No action was taken regarding dividends, which were suspended by the company in the second quarter, nor was any decision made on the reported entry of the Doheny interests into Texas through a new subsidiary.

The company's semiannual statement reveals that operations in the second quarter were at a loss, as net earnings for the half year were lower than net earnings aggregating $260,-188.90 for the first quarter of this year after similar charges.

**SALES SHOW DROP**

Gross sales of the company in the six months ended June 30, last, amounted to $14,848,564.94, as against $15,422,758.31 in the first half of 1926, a decrease of $1,574,193.37. Net earnings from operations declined from $4,616,169.40 a year ago to $3,409,240.68 in the period just passed.

The company continued its policy of writing off substantial depreciation and depletion reserves. These reserves, including interest deductions, amounted to $3,226,822.17 in the first half of this year, as against $2,989,-080.96 in the first half of 1926.

The company's consolidated profit and loss account for the six months ended June 30, last, follows:

| | |
|---|---|
| Gross sales | $14,848,564.94 |
| Deduct: Operating and other costs | 11,439,324.26 |
| Profit from operations | 3,409,240.68 |
| Deduct: Depreciation and depletion | 2,989,426.54 |
| General and administrative expense | 267,548.63 |
| Interest | 920,483.84 |
| | $3,226,822.17 |
| Net profit before Federal income tax | 180,418.49 |
| Deduct: Provision for Federal income tax | 16,604.61 |
| Net profit for 6 months ended June 30 | $163,813.88 |

**RATE UNCHANGED**

NEW YORK, Sept. 1. (AP)—Directors of the Federal Reserve Bank of New York made no change in its prevailing 3½ per cent rediscount rate at their weekly meeting today.


**Principal and interest insured**

The Certificates of Indemnity Mortgage Insurance Co. are.
—issued under state supervision
—secured by small 50% loans on improved properties
—exempt from California Tax.

**100 yield 6%**

*Details on Request*

**Howard G. Rath Company**
Established 1910
INVESTMENT SECURITIES
Members L. A. Stock Exchange
321 Pacific Mutual Bldg. Los Angeles
Telephone TRinity 0448

**Good Yields on Prominent Stocks**

Obtainable by Well-Conducted Buying in This Market.

Consultation Free.

Stock Department
**Banks, Huntley & Co.**
Members Los Angeles Stock Exchange
1212 Stock Exchange Bldg.
PHONE METROPOLITAN 4300

**A. M. Clifford**
Investment Counselor and Financial Analyst

*"No Securities to Sell"*

Advises with clients upon Bond and Stock Investments.

Specializes in periodic reviews of clients' investments;—a most advisable measure.

Conducts special investigations and analytical research work.

*Booklet upon request.*

Stock Exchange Building Los Angeles


### FINANCIAL INDEX

The following index will be found convenient for quickly locating information in this issue of The Times:


| | Page |
|---|---|
| Bank clearings | 17 |
| Bond quotations | 17 |
| Business News | 14 |
| Citrus fruits | 15 |
| Cotton | 15 |
| Coffee | 17 |
| Eggs, poultry (butter and eggs) | 15 |
| Flaxseed | 15 |
| Foreign exchange (money) | 17 |
| Grains | 15 |
| Live stock | 16 |
| Metals | 15 |
| Naval stores | 17 |
| Oil Field News | 17 |
| Produce, Los Angeles | 15 |
| Sugar | 17 |
| The Investor | 15 |
| Wall Street Paragraphs | 15 |
| STOCKS— | |
| Boston | 17 |
| Chicago | 17 |
| Los Angeles | 15 |
| New York Stock Exchange | 16 |
| New York Curb | 17 |
| New York Times averages | 17 |
| Salt Lake | 15 |
| San Francisco | 17 |
| Standard Oils | 17 |


## MOREHOUSE LAYS PLANS FOR PARLEY

*Returns from Vacation and Announces Features for A.B.A. Meeting*

Back from a vacation of deep-sea fishing off Catalina Island, William R. Morehouse, vice-president of the Security Trust and Savings Bank, has plunged into the work of preparing the departmental program of the savings bank division of the American Bankers' Association, to be held next month at Houston, Tex., as a part of the fifty-third annual A.B.A. convention. He is president of that division of the association.

Despite the large attendance of the fifty-second annual convention, which was held in this city last October, Mr. Morehouse is looking forward to a large turnout of bankers at Houston. One of the features of the week will be a two days' tour of the five cities. Another will be a boat ride on a large ocean-going vessel down the fifty-mile Houston ship channel. Another trip offers the opportunity of visiting points in the Rio Grande Valley and Old Mexico. Texans, like Californians, know how to entertain, and with the mark made in this section last year the bankers from the Long Horn State have something to shoot at.

As for his own departmental program, the head of the savings bankers has already secured the promise and acceptance of several prominent bankers and officials as speakers. One of these is Stephen I. Miller, director of the educational work of the American Institute of Banking. Another is W. E. Albig, deputy manager of the A.B.A., and a third is H. W. Riehl, manager of the Better Business Bureau of St. Louis, who will talk on "Methods of Combating Wildcat Promoters Who Prey Upon Savings Depositors." Mr. Morehouse will deliver the annual presidential address.

## Cashing of Farm Loan Bonds Slow

WASHINGTON, Sept. 1. (Exclusive)—Holders of more than $9,000,000 in Federal farm loan bonds have failed to present them for redemption, and since May 1 have been losing interest at an aggregate rate of more than $1000 a day. Eugene Meyer, farm loan commissioner, announced today that this amount of bonds was still out, despite every effort to spread the information that all outstanding issues of 1917, 1918 and 1919 were called for redemption last spring. The issues involved totaled $92,800,000. They ceased to bear interest on May 1.

## PENDING INQUIRIES FOR STEEL HEAVY

NEW YORK, Sept. 1. (AP)—Pending inquiries for structural steel are heavy, orders being expected soon for 180,000 tons. Contracts closed the last week aggregated about 50,000 tons, of which the American Bridge Company took 12,000 tons for a Detroit department store, 7000 tons for a Chicago hotel and 1580 tons for a Chicago office building. Bethlehem Steel got 9300 tons for the New York Central station at Buffalo, N. Y.

## AMERICAN WATER WORKS ADDS UNIT

NEW YORK, Sept. 1. (AP)—American Water Works and Electric Company has acquired the Noroton Water Company, supplying Noroton, Daiten and Glen Brook, Ct., and through its subsidiary, the Commonwealth Water and Light Company, has acquired the Bernards Water Company, supplying Bernardsville and Basking Ridge, N. J.; the Millington Water Company, Millington, N. J., and the Stirling Water Supply Company, Stirling, N.J.

## NATIONAL CITY BANK STOCK AT NEW HIGH

NEW YORK, Sept. 1. (AP)—Stock of the National City Bank of New York, the largest bank in America, which has been advancing steadily recently, sold at a new high of $720 a share today. The market for First National Bank stock was quiet, the shares were quoted at $3840 bid and $3880 asked without sales.

## CHANDLER SALES IN AUGUST SHOW GAIN

NEW YORK, Sept. 1. (AP)—Preliminary figures of Chandler Cleveland Motor Company indicate unit shipments in August exceeding 2800 cars, against 2000 in July and 2600 in August last year. The company has no bank loans or indebtedness, other than current bills.

## OIL BATTLE LINES DRAWN

*Royal Dutch Breaks Working Agreement With New York Standard in Persia; Fight Starts*

BY EARLE E. CROWE

Sir Henri Deterding has struck his first blow in retaliation for the Standard Oil of New York offensive in Europe. News dispatches yesterday from The Hague quoted Persian advices stating that the Royal Dutch-Shell has canceled its co-operative agreement with the Standard in Persia because of the crude oil purchases from the soviet government made by the American company.

Evidently the autocratic Sir Henri was in earnest when he promised a counter offensive of his own against the New York Standard Company. In his telegram to his New York representative protesting the purchasing of soviet oil by the Standard, he closed with this threat:

**ISSUES THREAT**

"My intention is to fight this matter to the bitter end, if necessary over the whole world as we wish the public to know who caused this dishonest upset of the petroleum industry."

Petroleum men are fairly well divided over the relative merits of the Standard and the Royal Dutch-Shell positions in the soviet purchases. But it appears now that the affair has gone further than consideration of ethics and policies. The lines are pretty well defined for an international petroleum war, centering in the Old World. Whether the Standard Oil Company of New Jersey will be drawn into the struggle is conjectural, but it is certain that the Royal Dutch will not spare any group to win its ends.

For some time it has been evident that the tenor of world competition has been taking on a sharper note. There may be surplus production and unsatisfactory prices for crude and refined products, but the rivalry for production and markets goes on as the companies plan further and further into the future. Efforts have been made, through agreements, to divide Near Eastern fields, to conduct American and British oil activities harmoniously, but the tension has lain close to the surface.

**INTERESTS OPPOSED**

American invasion of foreign markets on a large scale first came when Standard of New York entered and exploited the possibilities of refined products in China. Deterding followed and obtained a good slice of the business. Then the Standard companies, both New York and New Jersey, decided that production on the other side of the Atlantic was needed to serve the foreign markets, and this hit close to the free sway the Royal Dutch-Shell had enjoyed in European producing activities.

During the war Sir Henri retaliated by obtaining a foothold in the American fields through the company now known as Shell Union Oil, one of the largest producing units in the American fields. Then came sharp competition between the rivals for position in the South American zone; then the contest for Turkish oil, and so on through the intrigues and political negotiations for dominance in Persia, Russia and other places.

Relations between Sir Henri and Walter Teagle, president of Standard of New Jersey, have always been cordial, and it is evident that the Royal Dutch chief would like to have the New Jersey company's support in the present controversy with the New York company. Unbridled world competition between the Standard units on one side and the Royal Dutch on the other would be extremely costly, but these huge organizations each have their objectives and are afraid to foot the bill if it is necessary.

## Housing Firm Hits New Peaks

Checks for the eighteenth quarterly dividends on Security Housing Corporation preferred shares will be mailed today, James Long Wright, president, announced yesterday. "The eight months just passed have raised the application and loan records of the corporation to new high marks," he said.

Applications for loans to build and refinance homes and income properties have totaled $44,233,000 between January 1 and August 31, according to Mr. Wright, or equal to the total applications received in 1925 and 1926 combined. Loans for the eight months' period also established a new record, amounting to $5,967,000 through the Los Angeles, San Francisco and San Diego offices.

**BROKERS' LOANS UP**

WASHINGTON, Sept. 1. (AP)—Loans to brokers and dealers held by New York Federal Reserve member banks amounted to $3,184,058,000 on August 31, compared with $3,168,074,000 the preceding week, the Federal Reserve Board announced today.

## BANKS HEAD ADVANCE IN LOCAL MART

*First National New and Old Stocks and Bancitaly Up; Caterpillar Jumps*

Bank stocks led the advance of the regularly listed issues on the Los Angeles Stock Exchange yesterday, while Caterpillar Tractor moved sharply up in the unlisted division. Caterpillar added 2 1-8 points to a high at 36 3-8 and closed 1 3-4 points net higher at 36 on a large turnover.

Bancitaly Corporation, after selling for several weeks around 89 1-4 to 89 3-4, rallied in the afternoon and closed in strong demand at 91, for a net gain of 1 3-4 points. First National new stock advanced to 88 and closed 2 points net higher at 87. The rights, selling for cash, added 8 points to 21. First National new stock added 20 points to 440. Bank of Italy was firm at 186.

Union Oil of California added 3-8 of a point to 42 5-8, and Standard Oil closed steady at 59 1-2. Richfield added a fraction to 19 in the early trading and then closed steady at 18 7-8. California Petroleum at 21 7-8, was up 5-8 of a point. Rio Grande held at 15 1-2.

Edison common, 6 per cent and 7 per cent preferred issues were all firm. Los Angeles Investment held at 2.80.

Idaho Metals added 2 1-2 cents to 1.47 1-2 to lead activity in the mining list. Western Apex closed steady at 9 after touching 9 1-2. Big Jim and Boundary Cone were firm at 33 and ¼, respectively.

## London Daily Radio

BY ARTHUR W. KIDDY

(Copyright, 1927, New York Evening Post, Inc.)

LONDON, Sept. 1. (By Wireless)—Markets were idle and rather dull today with Celanese and other active speculative issues easier on realizations. The League of Nations developments have also occasioned some rather unhappy feelings in regard to the general European outlook, especially at Moscow.

Interest was evinced in the details announced of the rebate scheme agreement among British manufacturers of heavy steel to induce home consumers to confine purchases to British material. Rebates to purchasers of British material, excluding exporters, will be given at the rate of 7s 6d a ton on joists and 5s a ton on other refined steels.

The scheme was supported unanimously by all manufacturers of heavy steel products in the United Kingdom.

Discontent has resulted among British coal exporters because of the Spanish government decrees threatening the important position we hold in the Spanish coal trade. British exporters are placing their views before the British government.

Money was fairly comfortable in spite of the bank return showing a great decline in private deposits. This is merely temporary and an increase will be shown next week.

## DIVIDEND COMING UP

**Advance Announcement Made By Lumber Casualty Company**

Profits equivalent to 35 per cent of the premiums for the second quarter of 1927 and showing an increase of $7119 over the same period of last year, are shown in the statement of the Lumber Mutual Casualty Insurance Company of New York, underwriters of workmen's compensation, public liability and automobile insurance, as of June 30, last. These profits amounted to $93,474 for the second quarter and as of June 30 surplus aggregated $612,658 after setting aside $101,576 for dividends down to October 1, 1927.

A feature of the company's report is the announcement of the declaration of a 20 per cent dividend on policy expiration for the fourth quarter of 1927, which has been approved by the insurance departments of New York and Pennsylvania.

## BANK MERGER COMPLETED

*Consolidation of First National and Pacific-Southwest Effective at Close of Business Yesterday*

Consolidation of the Pacific-Southwest Trust and Savings Bank with the First National Bank of Los Angeles, became effective at the close of banking business yesterday. The name of the consolidated institution, as finally approved by Comptroller of the Currency McIntosh, is Los Angeles-First National Trust and Savings Bank.

The agreement for the consolidation provided for a consolidated national bank, uniting the activities of the State and national banks under one charter, with a capital of $12,-250,000, surplus $8,000,000, and undivided profits of [illegible] less than $7,750,000.

Henry M. Robinson heads the Los Angeles-First National Trust and Savings Bank, and J. M. Elliott, dean of bankers in the West, who has served with the Los Angeles-First National for more than forty-five consecutive years, is chairman of the board.

Mr. Robinson also heads the First Securities Company, which will continue to be owned by the shareholders of the bank, and its assets increased to a total net value of approximately $6,000,000. This gives a combined book value per share of the bank stock and the First Securities of $34,000,000 for 400,000 shares of new $25 par outstanding.

The consolidated banking association, with the approval of the Comptroller, had at first sought to use the name First National-Consolidated Bank and Trust Company. The first national banks in the communities where the consolidated bank has branch banks opposed this name with protests and litigation. Amicable conferences between all of the parties concerned resulted in the selection of the name Los Angeles-First National Trust and Savings Bank, and upon this agreement the court cases were dismissed and the Comptroller approved the latter name.

The First National Bank of Los Angeles, now the Los Angeles-First National Trust and Savings Bank, received its national bank charter, No. 2491, on August 16, 1880. This was incidental to a conversion from a State bank to a national bank. On September 25, 1875, the Commercial Bank was organized. Los Angeles then was a city of less than 10,000 people. The moving spirits in the creation of the bank were E. F. Spence, Hiram Mabury and J. E. Hollinbeck.

On August 16, 1880, the Commercial Bank was converted into the First National Bank of Los Angeles. In 1905 the Los Angeles National and the Southwestern National banks were absorbed.

## EXCHANGE SALES FOR MONTH OFF

*Business in August Totals $9,882,007.31; Unlisted Division Adds $603,406*

Sales on the Los Angeles Stock Exchange during the month just closed aggregated $9,882,007.31, as compared with $19,454,880.88 in the month of August, last year, a decrease of nearly $10,000,000, according to the monthly report issued by the exchange yesterday. The par value of bonds sold was $63,000.

The unlisted division, which was added at the beginning of August, contributed $603,406.89 in aggregate sales to the month's business. Oil stocks led the other regularly listed groups with a total value of $3,116,-395.57. With the transfer of Bancitaly Corporation to the miscellaneous list, sales in this particular group increased to an aggregate of $2,269,586.95 in the month just closed. Utilities were active, furnishing a turnover of $1,901,120.63, and the trading value of bank shares was $1,741,543.50.

A compilation of yields issued by the exchange for shares listed discloses some interesting data. Holly Development is shown with a yield of 13.5 per cent, nearly twice as great as any other one stock. Five stocks are yielding better than 7 per cent, as follows: Globe Grain common, Goodyear Tire and Rubber preferred, Goodyear Textile preferred, Los Angeles Investment and Pacific Finance "A." Six other issues are yielding better than 6 per cent, eleven 5 per cent or better, six 4 per cent or more, four more than 3 per cent and two less than 3 per cent.

## Pierce Adds New Vancouver Unit

E. A. Pierce & Co., members of the New York Stock Exchange, who recently opened an office in Vancouver, B. C., announced yesterday that arrangements have been completed for the acquisition of the stock and commodity business of R. P. Clark & Co., another Vancouver brokerage house.

On August 1, last, the Pierce brokerage houses opened its first Vancouver office with the acquisition of the business of Waghorn, Gwynn & Co., a well-established concern. Acquisition of the Clark company places them in a dominant position in Vancouver. Vancouver is the seventh city on the Pacific Coast in which E. A. Pierce & Co. has offices.

## Movement of Grapes Nears

CHICAGO, Sept. 1. (AP)—The big rush of California grape shipments is about to begin. From 3000 to 5000 carloads a week are expected at the start, with the amount gaining continuously during all of September.

An estimate today from the government Bureau of Agricultural Economics puts the California production this season at 10 per cent more wine grapes than last year and 27 per cent more table grapes. In contrast, midwestern and eastern grapes are a light crop this season, about 30 per cent less than last year.

## CLAIMANTS IN IRISH LOAN CASE NOTIFIED

**RECEIVERS READY TO RECEIVE FILINGS FROM MORE THAN 300,000 PERSONS**

Receivers for the benefit of the bond certificate holders of the first national loan of the republic of Ireland and the second external loan of the republic of Ireland have completed arrangements for the immediate receiving and considering of the claims of more than 300,000 subscribers to these loans in this country.

Bond certificate holders must file proof of their claim on or before January 14, 1928, it was stated, but it is not expected that any distribution of the more than $2,000,000 fund now in the possession of the receivers "can be made until at least six months after the expiration of the date set for filing claims, because of the large number of claimants and the vast volume of work entailed in assembling and proving the various claims."

Executive offices have been established at 117 Liberty street, New York City, where claims are now being received and considered by the receivers who were appointed by State Supreme Court Justice Curtis A. Peters, on June 17, last.

## STAFF COMPLETE

**Ferms Committee Appointed for State Bankers' Society**

Ralph B. Hardacre, vice-president of the Security Trust and Savings Bank, yesterday completed his "official family" as president of the California Bankers' Association by the appointment of the committee on standard forms. T. E. Ivey, Jr., vice-president and cashier of the California Bank of this city, has been asked to continue to act as chairman of the committee.

Those who will serve under Mr. Ivey's chairmanship are A. B. Carter, cashier of the California National Bank of Sacramento; Graydon Hoffman, vice-president of the California National Bank of Long Beach; C. V. Newell, manager of the Alameda branch of the Bank of Italy National Trust and Savings Association, and F. R. Alvord, cashier of the Citizens' National Bank of Los Angeles.

## AUGUST COMMERCIAL FAILURES DECREASE

NEW YORK, Sept. 1. (AP)—Bradstreet's reports 1448 commercial failures in the United States in August, a decrease of 3.6 per cent from July, and of 4.2 per cent from August last year. The month's liabilities were $43,755,847, an increase of 15.3 per cent over July and 11.4 per cent over August, 1926.

## BANK MODIFIES OPTIMISM

*National City Uncertain as to Trend of Trade in Distant Future Despite Easy Money Situation*

BY PAUL WILLARD GARRETT

[Copyright, 1927, by New York Evening Post, Inc.]

NEW YORK, Sept. 1.—A continuation of easy money conditions for the remainder of 1927 is forecast by the National City Bank in its September bulletin published today.

While the bank admits a possibility of moderately firmer rates on the approach of seasonal demands for money in September and October, it says frankly "changes on this account seem likely to be less than usual." Certainly the authorities of that institution are impressed along with others by the recent downward revisions in rates at a period when such revisions a year ago were upward.

Admitting that the "fact of understanding importance is the continued ease of money" and that this ease has been accentuated by the reduction in rediscount rates, making credit more readily available by the bank's purchase of government securities, it remains a question how this policy will influence business. Apparently the bank is more confident now of the immediate than of the distant future. At least the significant comment is made that "while the ultimate consequences of continued easy money are by no means always favorable, the immediate influence is bullish, and any substantial trade recession under present conditions would be contrary to experience."

It is possible that the flood of cheap money in prospect may have one influence on the securities markets and a different effect on business. It is almost an axiom that just as dear money tends to contract new activities cheap money invites expansion. And, as the bank tersely suggests while "there is danger that cheap money may promote undue competition for existing securities, it affords the fundamental condition for a great period of healthful industrial progress."

What the bank has to say about the general business outlook is a trifle less optimistic perhaps than formerly for the accepted indicators reveal "the existence of some slack in various branches of production and distribution." At least, as the bank itself says, the absence of any influence on business, fundamentally unfavorable, gives ground for faith in the future.

The presence of tight money and high interest rates abroad at a time when money is easy here and interest rates low, tends to swell the demands for loans on this side of the water. Many eminent authorities in Europe believe that the continued accumulation of metal here will prevent other countries from strengthening their own reserves, and thus indirectly restrict business and force commodity prices down. On this point the bank says, "there has been much more than enough credit to meet the requirements of an increasing volume of industry and trade; the greater part of it has gone to the stock market, into real estate operations or elsewhere outside of industry."

"While there is a basis for the contention that the high price of credit in Europe delays recovery there and thus exerts an unfavorable influence upon world prices, there is no evidence of downward pressure upon commodity prices in this country, except as results from increasing productivity and efficiency in industries and in some instances from increasing foreign competition."

## STOCK PRICES AGAIN TURN U

*Under New Support Ma... Advances Sharply*

*Steel Common and G... Motors Lead Rise*

*Western Maryland Ra... With Special Buying*

NEW YORK, Sept. 1. (AP)—... tive interest in today's market... divided between the sharp ... stock prices and the rally of ... than $3 a bale in cotton ... Wheat also advanced about a ... bushel, but the other ... showed little change.

One day's reaction apparently ... sufficient to correct the ... speculative position in the stock ... ket, as strong buying support ... been provided overnight, and ... began to move upward soon after ... opening. Rails started the up... but industrials quickly regained ... leadership of the market when ... buying orders were executed by the ... State Steel common and General ... tors, each of which advanced ... 3 points.

**BANKS CALL LOANS**

Banks called about $18,000,000 ... loans around mid-day, but placed ... call money was available at the ... newal figure of 3 1-2 per cent. ... money and commercial paper ... held steady. The New York ... Reserve Bank announced ... in the 3 1-2 per cent rate ... Distribution of about $2... (Continued on Page 16, Column ...


*For Conservative Investment We Suggest the Following Sound*

**SEPTEMBER OFFERINGS**

MUNICIPAL AND FOREIGN BONDS

| | Maturity | Approx. Yield |
|---|---|---|
| City of Los Angeles 4½'s | 1929-57 | 4.15-4.25 |
| City of San Francisco 5's | 1937-39 | 4.20 |
| Province of British Columbia 4½'s | 1950 | 4.65 |
| Commonwealth of Australia 5's | 1957 | 5.12 |
| Government of the Argentine Nation 6's | | 6.00 |
| Province of Upper Austria 6½'s | 1957 | 7.00 |
| State of Rio Grande DoSul, Brazil, 7's | 1967 | 7.20 |

PUBLIC UTILITY BONDS

| | | |
|---|---|---|
| Pacific Gas & Electric Co. 5's | 1955 | 4.90 |
| Los Angeles Gas & Elec. Corp. 5's | 1961 | 4.95 |
| Southern California Edison Co. 5's | 1951 | 4.95 |
| California Water Service Corp. 5's | 1928 | 5.00 |
| Electric Public Utilities Co. 6's | 1942 | 6.25 |

CORPORATION BONDS

| | | |
|---|---|---|
| Canadian National Railway 4½'s | 1957 | 4.60 |
| Marland Oil Co. 5's | 1932 | 5.50 |
| Columbia Steel Corporation 5½'s | 1947 | 5.54 |
| West American Finance Company 6's | 1930-23 | 6.10-6.40 |
| Alexandria Hotel Realty Co. 6½'s | 1947 | 6.50 |
| LaCumbre Estates Corporation 6½'s | 1938 | 6.50 |
| Santa Barbara Biltmore Corp. 7's | 1942 | 6.90 |
| Sedco Land & Water Co. 7's | 1936 | 6.90 |
| Barnes Realty Corporation 7's | 1937 | 7.00 |
| The Pickwick Corporation 7's | 1942 | 7.00 |

STOCKS

| | |
|---|---|
| Feather River Power Cum. Class A Pfd. 7% | 7.00 |
| Pickwick Corp. 8% Pfd. | 7.50 |
| Pickwick Corp. Common | 8.00 |
| Associated G. & E. Class A Cum. | 10.00 |
| North American Co. Common | 10.00 |

*Detailed Information and descriptive Circulars of any of these issues will be gladly mailed you on request.*

**WHITNEY, CARTER & Co.**
Title Insurance Building, Los Angeles
Telephone TRinity 5734
SEATTLE SAN FRANCISCO SAN DIEGO



**INVEST AT 8% IN THIS PIONEER LOS ANGELES INDUSTRY**

An unusual opportunity to invest your funds at 8% in a long established and successful Los Angeles industry is offered by the First Preferred Cumulative and Participating Stock of the WEBER SHOWCASE AND FIXTURE CO., Inc., which is today one of the two largest concerns of its kind in the United States.

The Company has no funded debt. Net assets are nearly three times the amount of First Preferred Stock outstanding. The value of the Company's real properties, owned in fee free of all encumbrance, is appraised at over 1½ times the amount of this issue. Net earnings for 1926 were over five times annual dividend requirements of this issue, while 1927 earnings to date, with unfilled orders, indicate the largest volume of business in the Company's long and successful history.

**Price $25.00 per share, to yield 8%**

San Diego
Long Beach
Pasadena
Pomona

**Alvin H. Frank & Co**
INVESTMENT SECURITIES
910 Hellman Bank Bldg.
SEVENTH & SPRING
Phone TRinity 6131
LOS ANGELES



FRIDAY MORNING

*Bullish View ... Crop Estima... Turns Prices*

**Central Wholesale Market Company**
*FIRST MORTGAGE FEEHOLD BONDS*
*Yielding 6½%*
Circular upon request.
BOND & GOODWIN & TUCKER
TITLE INSURANCE BUILDING
LOS ANGELES
SAN FRANCISCO SEATTLE PORTLA...

**Special Report on Claude Neon Lite...**
Copies on Request
Stock Department
TRinity 7861
STEVENS PAC... STERLING
610 VAN NUYS BLD...

TAX EXEMP... SECURITIE...
YIELDING ATTRACTIVE RA...
District Bond Compa...
SUITE 901 TITLE INSURANCE BL...
TELEPHONE METROPOLITAN 0024

ALL LOCAL STOCKS SOLD O... LOANS ON ACCEP... SECURI...
Leonards & Compa... 216 S. Spring... Los Ange...

...SM

...ade in
...tion

...tions for
... its Sep-
...l condi-
... healthful

...ay about
...ok is a
...p than
...t indica-
...of some
...f produc-
... least, as
...bsence of
... funda-
... ground

...oney and
...t a time
...nd inter-
...l the de-
...de of the
...orities in
... continued
... will pre-
... strength-
...and thus
...and force
... On this
... has been
...redit to
... an in-
...ry and
...r it has
... into real
...ere out-

... for the
... price of
...ery there
...rable in-
... there is
... pressure
...le coun-
...ncreasing
...n indus-
... from in-
...n."

## STOCK PRICES AGAIN TURN UP

*Under New Support Market Advances Sharply*

*Steel Common and General Motors Lead Rise*

*Western Maryland Rallies With Special Buying*

NEW YORK, Sept. 1. (AP)—Speculative interest in today's markets was divided between the sharp recovery in stock prices and the rally of more than $3 a bale in cotton futures. Wheat also advanced about a cent a bushel, but the other commodities showed little change.

One day's reaction apparently was sufficient to correct the top-heavy speculative position in the stock market, as strong buying support had been provided overnight, and prices began to move upward soon after the opening. Rails started the up-swing, but industrials quickly regained the leadership of the market when large buying orders were executed in United States Steel common and General Motors, each of which advanced about 3 points.

### BANKS CALL LOANS

Banks called about $10,000,000 in loans around mid-day, but plenty of call money was available at the renewal figure of 3 1-2 per cent. Time money and commercial paper rates held steady. The New York Federal Reserve Bank announced no change in the 3 1-2 per cent rediscount rate. Distribution of about $250,000,000 in

(Continued on Page 16, Column 1)


...vestment
...wing Sound

...FFERINGS

...EIGN BONDS

| | Security | Approx. Yield |
|---|---|---|
| | ...1929-57 | 4.15-4.25 |
| | ...1937-39 | 4.20 |
| | ...1950 | 4.65 |
| | ...1957 | 5.12 |
| | ... | 6.00 |
| | ...1957 | 7.00 |
| | ...1967 | 7.20 |

...BONDS

| | | |
|---|---|---|
| | ...1955 | 4.90 |
| | ...1961 | 4.95 |
| | ...1951 | 4.95 |
| | ...1928 | 5.00 |
| | ...1942 | 6.25 |

...ONDS

| | | |
|---|---|---|
| | ...1957 | 4.60 |
| | ...1932 | 5.50 |
| | ...1947 | 5.54 |
| | ...1930-23 | 6.10-6.40 |
| | ...1947 | 6.50 |
| | ...1938 | 6.50 |
| | ...1942 | 6.90 |
| | ...1936 | 6.90 |
| | ...1937 | 7.00 |
| | ...1942 | 7.00 |
| | ... | 7.00 |
| | ... | 7.50 |
| | ... | 8.00 |
| | ... | 10.00 |
| | ... | 10.00 |

*Circulars of any ... you on request.*

...ER & Co.
...os Angeles
...4
SAN DIEGO



...STRY

...unds at 8% in a ...ngeles industry is ...e and Participat- ...AND FIXTURE ...largest concerns

...ssets are nearly ... Stock outstand- ...operties, owned ...sed at over 1½ ...rnings for 1926 ...irements of this ...unfilled orders, ...the Company's

...8%

...ak & Co
...URITIES
...one TRinity 6131
...OS ANGELES




## Bullish View on Crop Estimates Turns Prices Up

CHICAGO, Sept. 1. (Exclusive)—Grain markets [illegible] with great rapidity within a moderate [illegible] crop estimates were construed as [illegible] and wheat, after a range of 1¾@1⅝c, [illegible] with net gains of ⅜@½c, with September [illegible] the latter finished at 1.33⅞@1.33¾ [illegible] December, against 4⅞c on Wednes- [illegible] up ⅛@¼c higher, with September [illegible], and it went to 3⅛c [illegible] deferred delivery, gaining ⅜c for the [illegible] were ⅛@¼c higher and rye up ⅜c. [illegible] on spring wheat showed an [illegible] of 250,000,000 bushels, or 12,000,000 [illegible] a month ago, with winter wheat [illegible] 553,000,000 bushels, or 2,000,000 bushels [illegible] present figures. The trade construed the [illegible] bullish, and there was fairly general [illegible] as well as moderate commission [illegible] and the upturn was easily attained. [illegible] the Canadian crop, covering all [illegible] averaged 431,000,000 bushels, or 21,- [illegible] bushels more than harvested last year, [illegible] considered as bearish, had little effect [illegible] at Winnipeg, the latter closing [illegible] higher.

[illegible] buying of wheat futures here early [illegible] houses and seaboard account, which [illegible] a good export business, and later it [illegible] that sales of 1,000,000 bushels had [illegible] to all positions, including around [illegible] durum to Italy, while Chicago [illegible] 300,000 bushels hard winter to [illegible]. Premiums on spot here [illegible] at the gulf ½c higher. Fore- [illegible] in parts of the Canadian [illegible]. A private forecast suggested frost in [illegible] the Red Rock, which attracted con- [illegible] attention.

[illegible] was noted a little tight, delivery [illegible] only 537,000 bushels, and west [illegible], and the near-by delivery gained [illegible] on the December. Weather con- [illegible] the belt were favorable, with the [illegible] generally fair and continued mild. [illegible] were not as bearish as anticipated [illegible] an average of 2,445,000,000 bushels, [illegible] 2,325,000,000 bushels a month ago and [illegible] bushels harvested last year. At- [illegible] called by a leading expert to the [illegible] the figures were compiled on the basis [illegible] condition as applied to the total [illegible], while the final returns will be [illegible] on the basis of the yield per acre on [illegible] for harvest. Cash demand [illegible] A long range forecast by a [illegible] forecasting frost as far south [illegible] the 5th inst., attracted a great deal [illegible].

[illegible] on oats were construed as bull- [illegible] 1,300,000,000 bushels, or 56,000,- [illegible] than the government's August [illegible] 00,000,000 bushels short of last year's [illegible] Selling was largely of a local character, while commission houses were the best buyers.

Cash and commission houses were on the buying side of rye and scattered liquidation in the September was readily absorbed. No export business was reported at the seaboard.

Lard stocks in Chicago decreased 3,396,000 pounds in August and are 98,920,000 pounds, compared with 72,714,000 pounds last year. The figures were given out after the close, and despite the reduction, large supplies are available.

Deliveries of cash lard on September contracts were unusually large, 3,000,000 pounds. Deliveries were made by the packers and taken back by them and by carriers, one house paying for more than 2,000,000 pounds. Big deliveries surprised the trade and brought heavy general selling and thorough liquidation by holders of this month's contracts.

RANGE OF PRICES

| | Open. | High. | Low. | Close. |
|---|---|---|---|---|
| Wheat— | | | | |
| September | 1.33⅞ | 1.34⅝ | 1.33⅝ | 1.33⅞ |
| December | 1.37⅝ | 1.38⅝ | 1.37⅞ | 1.38⅛ |
| March | 1.40⅝ | 1.42 | 1.40⅛ | 1.41⅝ |
| Corn— | | | | |
| September | 1.05⅛ | 1.06⅜ | 1.05 | 1.06⅛ |
| December | 1.09⅝ | 1.10⅛ | 1.08⅝ | 1.10⅛ |
| March | 1.12⅝ | 1.13⅝ | 1.11⅝ | 1.12⅝ |
| Oats— | | | | |
| September | .44 | .44⅝ | .44 | .44 |
| December | .48⅛ | .49⅛ | .48⅛ | .48⅝ |

WINNIPEG WHEAT

| | | | | |
|---|---|---|---|---|
| October | 1.41 | 1.41⅞ | 1.40⅝ | 1.41⅞ |
| December | 1.36⅝ | 1.37⅝ | 1.36⅝ | 1.37⅝ |

CASH GRAINS

Wheat: No. 2 red, 1.35¼; No. 4 red, 1.32; No. 2 hard winter, 1.35⅜@1.36⅛; No. 3 hard winter, 1.34⅛; No. 4 hard winter, 1.32@1.34; No. 1 northern spring, 1.39⅜@1.39⅝.

Corn: No. 2 mixed, 1.06⅝@1.07⅛; No. 6 mixed, 99⅛@1.00; No. 2 yellow, 1.07⅝; No. 6 yellow, 99⅛@1.03; No. 2 white, 1.07; No. 6 white, 99⅛@1.00; sample grade, 92@99⅛.

Oats: No. 2 white, 46⅛@48⅛; No. 3 white, 41⅛@46⅛; No. 4 white, 43⅛.

NEW YORK GRAINS

NEW YORK, Sept. 1. (AP)—Wheat: Spot, firm; No. 1 dark northern spring, c.i.f. New York, lake and rail, 1.62⅝; No. 2 hard winter, f.o.b. New York, lake and rail, 1.48⅝; No. 2 mixed durum, do., nominal; No. 1 Manitoba, f.o.b. New York, lake and rail, 1.78.

Corn: Spot, firm; No. 2 yellow, c.i.f. track, New York, lake and rail, 1.26¼; No. 2 yellow, do., 1.21.

Oats: Spot, firm; No. 2 white, 54⅛.

## BUTTER AND EGGS

September 1, 1927

[Closing prices quoted are corrected daily by Produce Exchange of Los Angeles.]

Butter

Wholesale prices, 47.
Price to retailers, 50 to 51.

Eggs

Extras, 37.
Fresh firsts, 32.
Case count, 29.
Mediums, 29.
Small, 19.
Price to retail trade, 3 to 5 cents above these figures.

SAN FRANCISCO, Sept. 1. (AP)—Net wholesale prices: Butter, 92 score, 46; 90 score, 42. Eggs, X. U. S. No. 1 extras, 36; do., mediums, 30; do., small, 19. Cheese—California fancy flats, 21.

CHICAGO, Sept. 1. (AP)—Butter higher; receipts, 7497 tubs; creamery extras, 44⅛; standards, 43⅛; extra firsts, 41½@43; firsts, 37½@39½; seconds, 35@36½.

Eggs, higher; receipts, 4829 cases; firsts, 29@30; ordinary firsts, 23@27.

NEW YORK, Sept. 1. (AP)—Butter strong; receipts, 14,390; creamery higher than extras, 45@45½; creamery, extras, 92 score, 44⅛; creamery firsts, 90-91 score, 39½@43⅛; packing stock, current make, No. 1, 32⅛; do. No. 2, 32@32½.

Eggs, steady; receipts, 17,407. Fresh gathered firsts, 29@30; do., seconds and poorer, 25@28½; near-by and near-by western hennery whites firsts to average extras, 34@37; near-by pullets, 30@32; near-by hennery browns, extras, 42-45; Pacific Coast whites extras, 46@49½; do. firsts to extra firsts, 41@44. Cheese steady; receipts, 262,765.

## LOCAL GRAINS

ARRIVALS AT LOS ANGELES

Wheat, 4; barley, 4; corn, 6; milo, 2; kafir, 1; flour, 2; bran, 2; cereals, 3; rice, 1; oil-cake, 1; beet pulp, 1; poultry feed, 1; total, 23. hay, 16.

December barley, Los Angeles, 1.95@2.05.

Local milling prices California grains, f.o.b. Los Angeles, yesterday:

| | |
|---|---|
| Wheat | 2.23 |
| Yellow corn, No. 2 | 2.31 |
| Milo | 2.15 |
| Feed barley, sacked | 2.00 |

Local hay quotations, corrected weekly by Los Angeles Grain Exchange:

| | |
|---|---|
| No. 1 alfalfa | 19.00@20.00 |
| No. 2 alfalfa | 16.00 |
| No. 1 oat hay | 16.00 |
| No. 1 barley | 15.00 |

## PRODUCE MARKET

(By U. S. Bureau of Markets)

Trading yesterday was only moderate, with liberal supplies on track and receipts heavy enough to care for current demand. Apples are slightly lower, with prices here dangerously close to cost, plus freight. Peaches and pears are unchanged. Figs are unsettled and weak, with much holdover stock selling at a sharp discount. Tomatoes are again weaker.

APPLES—Northern, unclassified Gravensteins, mostly ordinary, 3 per pound; Bellflowers, 3.75@4.00; small size, 2.50@3.00 per cwt.

BANANAS—5@5½; few 6 per pound; peddler stock, 3@3½ per pound.

BEANS—Local, Carlsbad, Kentucky Wonders, few best, 3@3½; mostly ordinary, 2@2½ per pound; limas, 2½@3½ per pound.

CABBAGE—Local, 1.00@1.25 per cwt.

CANTALOUPES—Local, Tip Tops, mostly 60@75; few best, 90@1.00 crate; Paul Rose, 90@1.10; poorer, small, 60@70 per crate.

CELERY—Local, 2.75@3.00; few 3.25; poorer, 2.00@2.25 per crate.

CUCUMBERS—Local, mostly 30@50 per lug.

FIGS—Central California, Calimyrnas, 50@65 flat; Black Missions, 50@75 flat, Brown Turkish, 25@50 per flat. Holdovers, 15@25 flat. Local, Brown Turkish, 6@8 per pound.

GRAPEFRUIT—California, best brands, 64s, 5.75@6.00; 80s, 5.00@5.25; 100s, 3.50@3.75 box.

GRAPES—Bakersfield, Thompson Seedless, 1@1½; Muscats mostly 2½@3; Ribiers, 3@4, according to size. Local, Black Hamburgs, Rose of Peru, 2½@3 per pound. Escondido, Ontario, Muscats, mostly 2@2½; few 3 per pound.

LEMONS—Local, special brands 300s, 7.50@8.00 per box.

LETTUCE—Northern, mostly 5s, few best 2.25@2.50; poorer, 75@1.50 crate. Dry pack, best mostly 1.50@1.75; poorer, 75@1.25 per crate.

ONIONS—Local, Spanish, 1.65@1.85 per cwt. Sales yesterday: Stockton, sacked per cwt., white varieties, 1.75.

ORANGES—Southern, Valencias, 150s and 176s, 7.00@7.25; 200s, 6.75; 216s, 5.75@6.00; 252s, 5.00@5.25.

PEACHES—All districts, Albertas, 2½@3; poorer, 2; Hales best mostly 3@4; smaller, 4@4½; Yuccipa, Hales, medium size, 4@5; small, 3 per pound.

PEARS—California, Bartletts, Lake county, green, mostly 5 per pound; Little Rock, mostly 4@4½ per pound; other districts, 3@4 per pound.

PEAS—Central California, mostly 5@6; few 7; poorer, 3@4 per pound.

PLUMS—Northern, large varieties, mostly 3@4 per pound; over-ripe, soft, all varieties, 1½@2.

POTATOES—Carlot sales Wednesday: Stockton, sacked per cwt., long whites, 1.40@1.65; special brands, 1.75; poorer low as 1.25 per sack.

TOMATOES—Local, best, mostly 50@75; poorer, 35@40 per lug.

WATERMELONS—Local, truck receipts, medium to large, 15.00@16.00; few 18.00@20.00 per ton; small, 12.00@14.00 per ton.

## SALT LAKE MINES

SALT LAKE CITY (Utah) Sept. 1. (Exclusive)—Closing quotations:

| | | | |
|---|---|---|---|
| Alta Con. | .02½ | Miller Hill | .01 |
| Alta, T. & T. | .02½ | Moscow Valley | .05 |
| Bullion | .01 | Mich Utah | .05½ |
| Big Hill | .01 | Mountain View | .02½ |
| Cent. Eureka | .13 | New Quincy | .01 |
| Cedar Talisman | .01 | North Lily | 3.42½ |
| Columbus Rexall | .02½ | North Standard | .05 |
| Comb. Metals | .06 | Opohonga | .06½ |
| Cole. Con. | .06 | Ohio Copper | 1.00 |
| Crown Point | .05½ | Park Bingham | .38 |
| Cardiff | .11 | Park Utah | 7.00 |
| Chief Con. | 2.62½ | Prince Con. | .02½ |
| Daly | .10 | Price Mining | .01½ |
| Emma Silver | .36 | Rico Arg. | .06½ |
| Empire Mines | .07 | So. Standard | .10 |
| Eureka Mines | .15 | Syndicate | .08½ |
| E. Crown Point | .01½ | Silver King Coal. | 8.80 |
| E. Tintic Coal | .25 | Silver King Con. | .50 |
| Eureka Bullion | .25 | Silver Shield | .50 |
| Eureka Lily | 1.22 | Tar Baby | .01 |
| Galena | .01 | Tintic Standard | 12.75 |
| Iron King | .50 | Utah Con. | .52 |
| Keystone | .05 | West Gold | .06 |
| Kennebec | .07 | West Toledo | .02 |
| Lehi Tintic | .10 | Walker Mining | .52 |
| Lynx Big Six | .01 | Zuma | .06 |
| Mammoth | 1.50 | | |

During the recent Mississippi flood, food was placed on rafts for the valuable muskrats of the Louisiana swamps.


Central Wholesale Market Company

*FIRST MORTGAGE FEEHOLD BONDS*

*Yielding 6½%*

*Circular upon request.*

BOND & GOODWIN & TUCKER
INCORPORATED
[illegible] INSURANCE BUILDING
LOS ANGELES
SAN FRANCISCO SEATTLE PORTLAND



Special Report
on
Claude Neon Lites

Copies on Request

Stock Department

TRinity 7861

STEVENS PAGE & STERLING
650 VAN NUYS BLDG.



TAX EXEMPT SECURITIES
YIELDING ATTRACTIVE RATES

District Bond Company
SUITE 901
[illegible] INSURANCE BLDG.
TELEPHONE METROPOLITAN 0024



[illegible] in a position to furnish AUTHENTIC DATA on ANY Listed or Unlisted SECURITY [illegible] no charge for this service.
[illegible] Fuys & Assoc., Inc.
[illegible] Stock Exchange Bldg.



ALL LOCAL STOCKS
BOUGHT SOLD QUOTED
LOANS ON ACCEPTABLE SECURITIES
[illegible] & Company
[illegible] Los Angeles




## THE INVESTOR

### New Rock Island Financing First Step in Program to Meet Bond Maturities

BY WILLIAM RUSSELL WHITE

[Copyright, 1927, by New York Evening Post, Inc.]

NEW YORK, Sept. 1.—The new issue of $40,000,000 secured 4½ per cent gold bonds of the Chicago, Rock Island and Pacific Railway Company is of more than passing interest, as it represents a step in a constructive financial plan for meeting adequately the road's capital requirements.

Proceeds will take care of a 6 per cent note to the government, together with other short-term obligations, and will provide substantial sums for additions and betterments. After this financing the company will have no short-term obligations or bonds due before 1934, except equipment trust certificates.

The new bonds will be secured until 1934 by pledge of $45,000,000 first and refunding 4 per cent bonds, due in that year. In 1934, in accordance with the provisions of the trust indenture, the company will execute a new mortgage, in place of the present refunding mortgage, upon all the properties then subject to that mortgage, and these $40,000,000 bonds will automatically become secured by the new mortgage.

The indenture provides that neither the refunding bonds nor any prior lien bonds will be extended. The authorized amount of bonds to be secured under the new mortgage is to be limited in conformity with the New York law in order that the bonds issued under the new mortgage may, in due time, become legal investments.

The present first and refunding bonds are well secured. The refunding mortgage is, directly or through pledge of first-mortgage bonds, a first lien on about 1276 miles of road, including the line from St. Louis to Kansas City and important mileage in Texas, Oklahoma and New Mexico, and a second lien on about 4541 miles of road. With other property the first and refunding bonds are secured on a total of 6760 miles. Including bonds to be pledged for the present issue, the first and refunding mortgage bonds, together with $81,516,000 prior lien bonds in the hands of the public (amount of which cannot be increased,) will be outstanding at the low rate of about $34,200 per mile of road.

The tentative valuation of the Interstate Commerce Commission as of June 30, 1915, with the additions of expenditures made on the property since that date, exceeds by about 50 per cent the total funded debt to be outstanding after this financing. The company's funded debt is followed by preferred and common stock, which at present market prices is valued at approximately $140,000,000.

In 1926 the total income, after all deductions, except interest and Federal income taxes, was $24,531,711, or over twice the total annual interest charges on the funded debt to be outstanding, after giving effect to this financing. For the first half of 1927 such total income was $3,559,495 greater than for the corresponding period in 1926.

The present financing and the provision to be made for creating a new mortgage in 1934 are steps in preparation for refunding $126,472,000 bonds due in 1934.

With this issue the Rock Island joins the considerable number of roads which have this year brought out 4½ per cent long-term bonds, a list which includes Canadian National Railways, Southern Pacific, Union Pacific, Burlington, etc.

## WALL STREET PARAGRAPHS

[Copyright, 1927, by New York Evening Post, Inc.]

NEW YORK, Sept. 1.—Strength and weakness developed simultaneously in the sugar shares. Firmness in the raw market with refiners quoting firm around the 6-cent level, and growing indications that the move afoot to further restrict the output of Cuban products will be successful, created a big demand for shares of companies who would benefit through such a measure. Naturally the Cuban producer shares were adversely affected, but South Porto Rico, whose product comes in duty free, and Great Western, which is a domestic organization, were strong, the last mentioned reaching new top levels. American Sugar quickly recovered the $1.25 dividend which came off at the opening.

### Leaders Still Favored

Following recent precedent, the rebound in stocks was most extensive in those shares which had been the leaders on the rise. Here it was quite evident that the more venturesome bears who had essayed to test the market yesterday were being brought quickly to book. General Electric soared to new peak levels and Steel common, giving effect to the dividend which came off yesterday, was above its former top. General Motors rebounded quickly, and Dupont was carried along as usual.

### Profit and Loss

The rebound in stocks today was credited in no small measure to the purchasing by speculators of stocks sold for the decline yesterday. One story going the rounds to explain Wednesday's setback was interesting, whether entirely true or not. This yarn had it that a group of big traders, bearishly inclined, had negotiated a series of highly profitable turns on the short side of the cotton market. Flushed with success in that direction, they proceeded to turn their attention to stocks on the theory that reaction there was long overdue. Thus, it would seem, profits made in cotton quickly faded into losses in stocks.

### Reviving an Old One

As shares of the leading corporations rebounded briskly from the low levels of Wednesday's reaction, word went out that much of the buying here was based on expectations that these wealthy enterprises would proceed to distribute a good deal more of their surplus funds in one form or another. Developments of this nature, it was argued, would provide basis for a strong market in those shares for some months to come. Such distributions, so the story went, would be dictated by expected efforts to put "teeth" in that section of the revenue law covering corporate surpluses.

### Mail-Order Shares Rise

Ample explanation for the pronounced strength in the shares of the leading mail-order firms was provided by the records of sales by those companies in August. Both Sears-Roebuck and Montgomery Ward were lifted to new high levels on a tremendous turnover. August business of the first-mentioned company revealed the amazing increase of 22 per cent compared with that month last year, while sales of Montgomery Ward showed a rise of more than 9 per cent. Shares of other companies dependent largely upon agricultural buying were rather neglected.

### Atchison Traffic Lighter

A buying movement in Atchison was checked by one of the periodical statements of W. B. Storey, this time dealing with the outlook for the balance of the year. The head of the road sees traffic and earnings lower than last year in the months ahead, and stated that current loadings were considerably off from last year. "The combination of circumstances which made 1926 an exceptionally prosperous year for us," he said, "has not reappeared in 1927."

## HUMBLE OIL KEEPS UP EXTRA DIVIDEND

NEW YORK, Sept. 1. (AP)—Humble Oil declared an extra dividend of 20 cents a share and the regular quarterly of 30 cents payable October 1 to stockholders of record the 10th inst. Similar payments have been made in the last five quarters.

## FLAXSEED MARKET

DULUTH (Minn.) Sept. 1. (Exclusive)—Good sales came in flaxseed on buying on the decline and short covering. Trading was light until near the close when bidding developed. September flax rose 1 cent, October 3¼, November 3¼, December 1¼. Close flax on track, 2.21@2.23¼; to arrive, 2.21¼; September, 2.21¼; October, 2.23¼; November, 2.25; December, 2.25.

Minneapolis: Flaxseed was strong to 1 cent higher. Offerings were larger and met a brisk demand. No. 1 spot was 2 to 3 over September, a few fancy cars sold 3½ over. To arrive by September 25 was 2 over September price.

### SALES UP SHARPLY

NEW YORK, Sept. 1. (AP)—August sales of Sears-Roebuck & Co. rose to $22,509,681 from $19,604,421 in August last year and for the eight months this year to $174,436,960 from $164,237,925 in the same period of 1926.

## COTTON MARKET

NEW YORK, Sept. 1. (Exclusive) The cotton market made a sharp rally today from its decline of the last two days. It began with an opening advance of 20 to 30 points from yesterday's closing, with the rise extending to over 70 points, or $3.50 a bale by 2 o'clock.

At that time October contracts here were selling above 22.90 cents; December and January at 23.20 cents; March, 23.40 cents, and May about 23.45 cents.

The immediate cause of this sharp upturn from the heavy and general profit-taking movement and the maximum decline of about 150 points, or $7.50 a bale, from the high record prices reached in the excited rise of Monday, was the appearance of two very low private crop estimates. They caused Liverpool's sharp upturn before our market had opened and the general rebuying movement among longs and shorts here on the resumption of trading in this market.

One estimate was by a local spot house of 12,800,000 bales, against its estimate of 13,215,000 a fortnight ago. The other was by the Watkins Bureau, considered one of the best statistical and crop reports in the trade. It made the average condition to August 25 to 58.7 per cent and the indicated yield from it as 12,907,000 bales without linters, based on the government's estimated acreage.

As there have been about six other crop estimates, averaging 13,000,000 bales, the consensus of opinion in the trade here and in the South is now crystalizing around a crop estimate of a little under 13,000,000 bales to come from the Agricultural Bureau in the government's next report.

It is due to be announced at 12 o'clock our time the 8th inst., and will give the average condition of the crop and indicated yield of today's date of September 1.

There was a large amount of new trade and speculative buying on today's advance, which brought prices back on this afternoon's rise to within 50 points of the average high levels reached Monday, when October sold at 23.40 cents; December, 23.70 cents; January, 23.68 cents; March, 23.84 cents, and May, 23.90 cents.

At this time last year October to May contracts here were selling at 17 3-4 cents to 18 1-4 cents and 22 1-4 cents to 22 3-4 cents two years ago. The lowest prices reached on last season's 18,000,000-bale crop were made December 4, when October contracts sold at 12.46 cents and November and December about 12 7-8 cents, against 12 cents for May.

At Liverpool cotton futures made an extreme advance of 15 to 22 of their points and closed with a net gain of 11 to 19 on the day, against the decline of 10 to 12 they should have held to have met our closing of yesterday. Spot cotton here was up 31 points from yesterday's prices to 12.03d for middling, with the day's sales totaling 15,000 bales.

RANGE OF PRICES
NEW YORK
[By the Associated Press]

| | High. | Low. | Close. |
|---|---|---|---|
| January | 23.27 | 22.72 | 23.21@23.21 |
| March | 23.42 | 22.90 | 23.39@23.21 |
| May | 23.48 | 22.99 | 23.43@23.45 |
| October | 22.96 | 22.46 | 22.89@22.92 |
| December | 23.26 | 22.72 | 23.16@23.19 |

NEW ORLEANS

| | High. | Low. | Close. |
|---|---|---|---|
| January | 23.22 | 22.71 | 23.18 |
| March | 23.37 | 22.84 | 23.27 |
| May | 23.34 | 22.79 | 23.29@23.34 |
| October | 22.96 | 22.44 | 23.10@23.11 |
| December | 23.22 | 22.70 | 23.16@23.17 |

SPOT PRICES

NEW YORK, Sept. 1. (AP)—Cotton spot steady; middling, 23.15.

COTTONSEED OIL

NEW YORK, Sept. 1. (Exclusive)—Cottonseed oil:

| | Close | Prev. Close |
|---|---|---|
| September | 10.35@10.60 | 10.38@10.50 |
| October | 10.79 | 10.79@10.72 |
| November | 11.13 | 10.90 |
| December | 11.14@11.20 | 11.08@11.00 |
| January | 11.19 | 11.05@11.01 |
| February | 11.25@11.35 | 11.20@11.22 |
| March | 11.39@11.38 | 11.25@11.30 |
| April | 11.40@11.45 | 11.29@11.40 |
| Spot | 10.30@10.75 | 10.30@10.75 |

## METAL MARKETS

CLEVELAND, Sept. 1. (Exclusive)—Daily Metal Trade today says: Strip steel demand continues slow due to absence of automotive buying, although miscellaneous business from diversified sources enables mills to operate at 60 to 70 per cent of capacity.

Strip steel quotations remain steady, average basic pig iron quotations dropped from 17.50 in July to 17.25 in August. Bessemer iron dropped from 18.50 to 18.31. The lowest in twelve months. Pig iron inquiry is expanding in Canada but actual orders are slow to develop. Active inquiry for concrete steel bars are appearing at Pittsburgh where mills are making strong efforts to establish 1.85 as the market minimum.

Copper is easier at 13.25 cents delivered Connecticut. Zinc is dull at 6.25 St. Louis. Lead is easy at 6.15 St. Louis. Tin is lower at 63.50 New York.

METAL PRICES

NEW YORK, Sept. 1. (AP)—Copper steady. Electrolytic spot and futures, 13.25. Tin firm; spot and near-by, 63.62½; November, 62.72.

Iron steady and unchanged.
Lead steady; spot, 6.50.
Zinc steady; East St. Louis spot and futures, 6.25@6.30.
Antimony spot, 11.62½@11.87½.

## WOOL MARKET

BOSTON, Sept. 1. (AP)—Medium grade fleeces are moderately active but spotty at current quotations. Graded Ohio ⅜ blood 56s, strictly combing is bringing 44 to 45 cents in the grease, and quarter blood 48s and 50s strictly combing staple is selling around 44 cents grease basis. A few sales have been reported on Michigan and Missouri ⅜ bloods 56s at 43 cents in the grease. Foreign [illegible] brings several cents above domestic parity.

## LOS ANGELES EXCHANGE

Sales yesterday on the Los Angeles Stock Exchange:

BANK STOCKS

| 1927 Low. | Range High. | Div. Per Sh. | | Sales. | High. | Low. | Last. | Net Change. | Closing Bid. |
|---|---|---|---|---|---|---|---|---|---|
| 171 | 192 | 3.24 | Bank of Italy | 33 | 195 | 183¼ | 185 | —½ | 185 |
| 415 | 535 | 22.00 | First National | 2 | 440 | 440 | 440 | +20 | 435 |
| 83¼ | 87 | .... | Do. new W.I. | 414 | 86 | 86 | 87 | +2 | 87 |
| 15 | 23 | .... | Do. rites | 233 | 21 | 18 | 21 | +3 | 20 |

INDUSTRIALS

| | | | | | | | | | |
|---|---|---|---|---|---|---|---|---|---|
| 78 | 84¾ | 6.00 | Globe G.&M. com. 6s | 30 | 78 | 78 | 78 | ..... | 78 |
| 93¼ | 100 | 7.00 | Goodyear T. & R. pfd. | 25 | 98 | 98 | 98 | ..... | 98 |

PUBLIC UTILITIES

| | | | | | | | | | |
|---|---|---|---|---|---|---|---|---|---|
| 98⅜ | 104 | 6.00 | L. A. Gas & Elec. pfd. | 6 | 103 | 103 | 103 | ..... | 103 |
| 24⅜ | 29⅞ | 1.50 | Pac. G.&E. 1st pfd. | 25 | 26⅝ | 26⅝ | 26⅝ | ..... | 26⅝ |
| 31½ | 39 | 2.00 | Do. com. | 25 | 39 | 39 | 39 | ..... | 38⅝ |
| 106½ | 111 | 7.00 | S. J. L.&P. pr. pfd. | 24 | 109 | 108⅝ | 108⅝ | ..... | 108⅝ |
| 96 | 101½ | 6.00 | Do. pr. pfd. 6s | 60 | 100 | 100 | 100 | ..... | 100 |
| 36⅛ | 42 | 2.00 | So. Cal. Edison orig. pfd. | 4 | 40½ | 40½ | 40½ | + ½ | 40 |
| 27⅜ | 29⅞ | 1.75 | Do. 7s pfd. | 40 | 28⅝ | 28⅝ | 28⅝ | + ⅛ | 28⅝ |
| 24⅜ | 26⅝ | 1.50 | Do. 6s pfd. | 1,000 | 25⅝ | 25⅝ | 25⅝ | + ⅛ | 25⅝ |
| 31⅛ | 37⅛ | 2.00 | Do. com. | 424 | 36⅝ | 36⅝ | 36⅝ | ..... | 36⅝ |
| 24⅛ | 25⅛ | 2.50 | So. Cal. Gas 6s | 32 | 25⅛ | 25⅛ | 25⅛ | ..... | 25⅛ |
| 104⅛ | 108 | 7.00 | So. Co. Gas 7s pfd. | 20 | 107½ | 107½ | 107½ | ..... | 107½ |
| 120⅛ | 125⅛ | 6.00 | So. Pacific | 10 | 120⅛ | 120⅛ | 120⅛ | ..... | 120⅛ |

MISCELLANEOUS

| | | | | | | | | | |
|---|---|---|---|---|---|---|---|---|---|
| 89⅜ | 92 | 2.24 | Bancitaly Corporation | 1,024 | 91 | 90½ | 91 | + ⅜ | 90½ |
| 90 | 101 | 7.00 | Broadway Dept. St. pfd. | 100 | 100⅜ | 100⅜ | 100⅜ | ..... | 100⅜ |
| 250 | 300 | .20 | *L. A. Investment | 20 | 275 | 275 | 275 | —5 | 275 |

OIL STOCKS

| | | | | | | | | | |
|---|---|---|---|---|---|---|---|---|---|
| 21 | 22 | 1.00 | California Pet. com. | 1,000 | 22⅛ | 21⅝ | 21⅝ | + ⅜ | 21⅝ |
| 3 | 7 | .... | *Republic Petroleum | 2,000 | 3½ | 3½ | 3½ | ..... | 3 |
| 11 | 20⅞ | 1.00 | Richfield Oil com. | 1,123 | 19⅛ | 18⅝ | 18⅝ | ..... | 18⅝ |
| 12 | 21 | .... | Rio Grande Oil com. | 80 | 13⅛ | 13⅛ | 13⅛ | ..... | 13⅛ |
| 30⅞ | 61 | 2.50 | Standard Oil of Cal. | 300 | 53⅛ | 53⅛ | 53⅛ | ..... | 53⅛ |
| 39⅛ | 56⅛ | 2.00 | Union Oil of California | 400 | 42⅝ | 42⅝ | 42⅝ | ..... | 42⅝ |
| 35⅛ | 56 | 2.00 | Union Oil Associates | 10 | 41⅝ | 41⅝ | 41⅝ | + ⅜ | 41⅝ |

MINING STOCKS

| | | | | | | | | | |
|---|---|---|---|---|---|---|---|---|---|
| 33 | 35 | .... | *Argonaut Consl. Mng. | 1,000 | 33 | 33 | 33 | ..... | 32 |
| 35 | 47 | .... | *Big Jim, Inc. | 750 | 33 | 33 | 33 | ..... | 33 |
| 3 | 10½ | .... | *Boundary Cone | 7,000 | 4 | 4 | 4 | ..... | 3½ |
| 2 | 7½ | .... | *Gold Dust | 2,000 | 5 | 5 | 5 | ..... | 3 |
| 8¾ | 20½ | .... | *Gold Ore | 1,000 | 11 | 11 | 11 | ..... | 10 |
| 133 | 147½ | .... | *Idaho Metals | 1,250 | 147½ | 147½ | 147½ | + ½ | 145 |
| 3 | 70 | .... | *Western Apex | 8,500 | 9½ | 9 | 9 | + 2½ | 9 |
| 30 | 38 | .... | *Yellow Pine | 1,000 | 38 | 38 | 38 | ..... | 37 |

UNLISTED

| | | | | | | | | | |
|---|---|---|---|---|---|---|---|---|---|
| 36⅛ | 38⅝ | 1.20 | Caterpillar Tractor Corp. | 1,715 | 36⅝ | 35⅝ | 36 | + 1⅛ | 36 |
| 66 | 80 | .... | Electric Products com. | 10 | 75 | 75 | 75 | ..... | 74½ |
| 408 | 453 | 20.00 | Midway Gas com. | 20 | 453 | 453 | 453 | ..... | 449 |
| 130 | 164 | 8.00 | Pacific Finance com. | 2 | 164 | 164 | 164 | ..... | 164 |
| 20⅞ | 24½ | .... | Pan-American, Western | 100 | 21 | 21 | 21 | ..... | 20⅝ |

BONDS

| | Bid. | Asked. | | Bid. | Asked. |
|---|---|---|---|---|---|
| Amalgamated Sugar 7s, '37 | 104½ | 105 | Pac. L.&P. 5s, '42 | 110 | 110½ |
| Associated Oil 6s, '35 | 102⅛ | 103 | San Diego-G.&E. 5s, '39 | 99 | 99½ |
| Cal.-New. N.S.R. 7s, '27 | ..... | 102 | S. J. L.&P. "A" 6s, '28 | 100⅝ | 101 |
| California Pet. 5½s, '38 | 97⅛ | 98 | So. Cal. Edison 5s, '51 | 100⅝ | 100⅝ |
| East Bay Water 6s, '42 | 105½ | ..... | So. California Gas 5½s, '52 | 103⅛ | 104 |
| Do. 6s, '44 | 104⅛ | ..... | Do. 6s, '50 | 105 | 105⅝ |
| Do. 5s, '55 | 104⅛ | ..... | Do. 6s, '51 | 103 | 105⅛ |
| F. Riv. Pwr. 1st 5s, '29-'53 | 101⅛ | 102 | Do. 7s, '51 | 103 | ..... |
| General Pet. 6s, '28 | 100⅛ | ..... | Union Oil Co. 5s, '31 | 102⅛ | ..... |
| Do. 5s, '40 | 100⅛ | ..... | Do. 6s, '33 | 101⅛ | ..... |
| L. A. G.&E. 1st gen. 5s, '61 | 103⅛ | 104 | Do. 6s, '42 | 97⅛ | ..... |
| L. A. Pacific 1st 5s, '31 | 98⅛ | ..... | Western States G.&E. 5s, '41 | 100⅛ | ..... |
| Do. 1st rfd. 5s, '43 | 90⅛ | ..... | Do. 6s, '37 | 101⅛ | ..... |
| Pacific G.&E. 5s, '42 | 94⅛ | 96 | Do. 6s, '47 | 102 | 102½ |
| | | | | 106⅛ | 107 |

*—Prices in cents.

## DAILY EASTERN CITRUS MARKETS

[By the Associated Press]

CARLOT SHIPMENTS

SOUTHERN CALIFORNIA

| | Oranges. | Lemons. |
|---|---|---|
| August 31 | 102 | 15 |
| Season to date | 42,501 | 11,896 |
| Last season to date | 35,190 | 11,883 |

CENTRAL CALIFORNIA

| | | |
|---|---|---|
| August 31 | 0 | 0 |
| Season to date | 7,948 | 301 |
| Last season to date | 8,411 | 273 |

NORTHERN CALIFORNIA

| | | |
|---|---|---|
| August 31 | 0 | 0 |
| Season to date | 491 | 342 |
| Last season to date | 359 | 38 |

Easier and lower conditions were reported from almost all eastern auction centers today for California lemons. Valencia oranges remained about unchanged under light sales.

A summary of the day's auction sales follows:

CALIFORNIA CITRUS AUCTION SUMMARY

| Auction. | Oranges: Graded above choice. | Oranges: Choice. | Lemons: Graded above choice. | Lemons: Choice. |
|---|---|---|---|---|
| New York | 3.65@6.40 | 2.00@4.30 | 6.20@7.30 | 4.35@6.35 |
| Boston | 4.60@5.35 | 2.75@5.75 | 5.15 | 4.30 |
| Chicago | 4.70@6.00 | 2.90@5.30 | 7.45 | 5.35 |
| Philadelphia | 4.35@6.00 | 3.15@4.15 | ..... | 4.35 |
| Pittsburgh | 3.85@5.55 | 3.35@5.05 | ..... | 4.95 |
| St. Louis | 3.25@5.45 | 4.35@5.35 | 6.35 | 4.35 |
| Baltimore | 4.30@5.60 | 4.20@5.55 | ..... | 4.75 |
| Detroit | 3.60@6.10 | 4.10@5.35 | 5.90 | 1.85 |

Prices by size on Sunkist brands were reported to the California Fruit Growers' Exchange as follows:

| | 100s | 126s | 150s | 176s | 200s | 216s | 250s | 288s | 324s | 360s |
|---|---|---|---|---|---|---|---|---|---|---|
| NEW YORK— Brand and District— | | | | | | | | | | |
| Bowman, McPherson | 5.30 | 5.30 | 7.30 | 7.70 | 6.65 | 6.95 | 6.30 | 5.55 | 4.25 | ... |
| Shamrock, Placentia | 6.25 | 6.35 | 7.25 | 7.70 | 8.10 | 7.40 | 6.15 | 5.25 | 3.50 | ... |
| Trail, Lamanda Park | ... | 7.50 | 7.25 | 7.25 | 7.50 | 6.45 | 5.65 | 4.80 | 3.50 | 2.25 |
| BOSTON— | | | | | | | | | | |
| Moose, Upland | ... | ... | ... | 6.90 | 6.30 | 6.45 | 5.55 | 4.35 | 3.10 | ... |
| Mother Colony, Anaheim | ... | ... | ... | 7.20 | 6.90 | 6.80 | 5.65 | 4.75 | 3.20 | 2.55 |
| CHICAGO— | | | | | | | | | | |
| Mups | ... | 7.20 | 7.00 | 7.25 | 7.25 | 6.75 | 6.25 | 5.45 | 4.00 | ... |
| Senator, Orange | ... | 7.15 | 6.90 | 7.15 | 7.15 | 6.75 | 6.30 | 5.00 | ... | ... |
| PHILADELPHIA— | | | | | | | | | | |
| Shamrock, Placentia | ... | 8.95 | 8.10 | 7.90 | 8.10 | 7.75 | 6.35 | 5.35 | 4.15 | 2.55 |
| PITTSBURGH— | | | | | | | | | | |
| Box, Rivera | ... | 6.35 | 6.35 | 6.00 | 6.50 | ... | ... | ... | ... | ... |
| ST. LOUIS— | | | | | | | | | | |
| Airship | 7.00 | 6.65 | 6.50 | 7.15 | 7.25 | 6.60 | 5.60 | 4.65 | 2.85 | 2.20 |

Carlot sales averages received by the California Fruit Growers' Exchange on its cash brands and by the Associated Press on independent brands follow:

BOSTON—Eleven cars oranges, one car lemons sold. Market unchanged Valencias; easier lemons.

VALENCIAS

| Brand, grade and district— | Avg. |
|---|---|
| Moose, OK, Sunkist, Upland | 6.45 |
| Pronghorn, OK, Redball, Upland | 2.75 |
| Anaheim Supreme, NO, Sunkist, W. Anaheim | 3.85 |
| Mother Colony, NO, Sunkist, W. Anaheim | 5.30 |
| Carnival, NO, Redball, W. Anaheim | 4.60 |
| Golden W, WD, Sunkist, Whittier Groves | 4.60 |
| Golden W, WD, Redball, Whittier Groves | 3.15 |
| Carmencita, NO, Sunkist, Fullerton | 5.60 |
| Veritop, WD, Sunkist, Hillgrove | 6.90 |
| Juicy-O, WD, Redball, Hillgrove | 5.60 |
| Montezuma, WD, Sunkist, Rivera | 5.75 |
| Tolter, WD, Redball, Rivera | 3.50 |
| Scepter, OR, Sunkist, Orange | 4.10 |
| Rooster, OR, Sunkist, Orange | 7.30 |
| Alamo, FC, Redball, Fillmore | 6.25 |
| Redbreast, MOD, Silver Seal, Anaheim | 3.35 |

LEMONS

| | |
|---|---|
| Bear, OK, Sunkist, Upland | 3.15 |
| Cub, OK, Redball, Upland | 4.20 |

GRAPEFRUIT

| | |
|---|---|
| Canna, halves, RH, Sunkist, Highland | 2.40 |
| Connet, RH, Redball, Highland, halves | 1.90 |

NEW YORK—Twenty-seven cars Valencias, three cars lemons sold. Market Valencias higher in spots, 200s to 216s especially; slightly lower lemons.

VALENCIAS

| Brand, grade and district— | Avg. |
|---|---|
| Royal Knight, RH, Sunkist, Redlands | 3.60 |
| Kobe, ST, Sunkist, Pasadena | 3.90 |
| Afroyo, ST, Redball, Pasadena | 3.90 |
| Carmencita, NO, Sunkist, Fullerton | 3.90 |
| President, OR, Sunkist, Frances | 5.60 |
| Senator, OR, Sunkist, Frances | 6.45 |
| Belle of Pirn, ST, Sunkist, Pirn | 7.05 |
| Mansion, ST, Sunkist, Pirn | 6.45 |
| La Habra, NO, Sunkist, La Habra | 6.60 |
| Reliable, NO, Sunkist, La Habra | 5.80 |
| Colonel, OR, Sunkist, Tustin | 5.20 |
| Captain, OR, Redball, Tustin | 7.15 |
| Trail, DM, Sunkist, Lamanda Park | 6.56 |
| Canyon, DM, Redball, Lamanda Park | 6.20 |
| Dorla, NO, Sunkist, Anaheim | 5.10 |
| Favorita, NO, Redball, Anaheim | 6.60 |
| William Tell, OR, Sunkist, McPherson | 5.45 |
| Bowman, OR, Sunkist, McPherson | 6.60 |
| Altissimo, NO, Sunkist, Placentia | 6.60 |
| Shamrock, NO, Sunkist, Placentia | 5.40 |
| Premium, MOD, Pure Gold, Fullerton | 7.25 |
| Mups, VCE, Sunkist, Santa Paula | 6.75 |
| South Mountain, VCE, Redball, Santa Paula | 7.40 |
| Bargain, VCE, Standard, Santa Paula | 6.10 |
| Glendora Heights, GF, Sunkist, Glendora | 5.20 |
| Evolution, GF, Redball, Glendora | 4.90 |
| Paul Neyron, LAV, Sunkist, La Verne | 5.25 |
| Atlas, OR, Sunkist, Olive | 4.85 |
| Celeste, OR, Standard, Olive | 3.15 |
| Quail, OK, Sunkist, Cucamonga | 4.45 |
| Ambrosia, OK, orchard run, Cucamonga | 4.65 |
| Big Horn, OK, non-Redball, Cucamonga | 3.95 |
| Oxnard, VCE, Sunkist, Hueneme | 2.45 |
| Seaside, VCE, Redball, Hueneme | 7.20 |
| Altissimo, NO, Sunkist, Placentia | 5.20 |
| Shamrock, NO, Sunkist, Placentia | 5.30 |
| Three Star, WD, Sunkist, Whittier | 7.15 |
| Two Crown, WD, Redball, Whittier | 6.10 |
| Scepter, OR, Sunkist, Orange | 6.10 |
| Rooster, OR, Sunkist, Orange | 7.45 |
| Belle of Pirn, ST, Sunkist, Pirn | 6.75 |
| Mansion, ST, Sunkist, Pirn | 6.60 |
| Mill Creek, RH, Standard, Mentone | 5.70 |
| Dorla, NO, Sunkist, Anaheim | 5.25 |
| Favorita, NO, Redball, Anaheim | 6.40 |
| George Washington, OR, Sunkist, Tustin | 3.95 |
| Advance, OR, Sunkist, Tustin | 7.45 |
| Colonel, OR, Sunkist, Tustin | 6.15 |
| Alhambra, ST, Sunkist, East Alhambra | 7.00 |
| | 4.55 |

LEMONS

| | |
|---|---|
| Moose, OK, Sunkist, Upland | 5.20 |
| Pronghorn, OK, Redball, Upland | 4.55 |
| Buck, OK, Standard, Upland | 4.30 |
| Silver Moon, ST, Sunkist, Mission | 4.30 |
| Evening Star, ST, Redball, Mission | 7.50 |
| Southern Cross, ST, Standard, Mission | 6.25 |
| Trail, DM, Sunkist, Lamanda Park | 4.60 |
| Canyon, DM, Redball, Lamanda Park | 6.85 |
| Refreshing, DM, Standard, Lamanda Park | 5.55 |

DETROIT—Market easier, lower Valencias.

VALENCIAS

| Brand, grade and district— | Avg. |
|---|---|
| Hector, OR, Redball, Olive | 3.35 |
| Tick Tock, OR, Redball, Villa Park | 4.75 |
| Glendora Home, GF, Sunkist, Glendora | 4.10 |
| Monopole, GF, Redball, Glendora | 4.70 |
| Mansion, ST, Sunkist, Pirn | 3.80 |
| Weaver, ST, Redball, Pirn | 4.00 |
| Try Sum, ST, Standard, Pirn | 4.15 |

PHILADELPHIA—Six cars oranges, one lemon, one car grapefruit sold. Market strong, higher Valencias; easier lemons.

VALENCIAS

| Brand, grade and district— | Avg. |
|---|---|
| Whittier, WD, Sunkist, Whittier | 4.35 |
| Pico, WD, Redball, Whittier | 5.60 |
| Quaker Girl, WD, Sunkist, Whittier | 5.60 |
| Gorgeous, NO, Sunkist, Fullerton | 5.80 |
| Gold Wing, NO, Sunkist, Fullerton | 6.85 |
| Garden Grove, OR, Sunkist, Garden Grove | 6.25 |
| Newberry, RH, Redball, Redlands | 5.90 |
| Redlands Best, RH, Sunkist, Redlands | 6.00 |
| Mercury, RH, Redball, Redlands | 5.15 |
| Mill Creek, RH, orchard run, Redlands | 2.85 |
| Whittier, WD, Sunkist, Whittier | 5.65 |
| Pico, WD, Redball, Whittier | 6.90 |
| Shamrock, NO, Sunkist, Placentia | 6.90 |
| Cosmos, RH, Redball, Highland | 2.90 |

LEMONS

| | |
|---|---|
| Greenleaf, WD, Redball, Whittier | 3.35 |
| La Puente, WD, Standard, Whittier | 4.25 |
| Azalea, Tennessee, VC, Limco | 1.35 |

GRAPEFRUIT

| | |
|---|---|
| Canna, RH, Sunkist, Highland | 3.00 |
| Canna, halves | 1.35 |

BALTIMORE—Two cars Valencias sold. Market higher Valencias; dull, light demand lemons.

VALENCIAS

| Brand, grade and district— | Avg. |
|---|---|
| Carnation, FWK, first, Fullerton | 6.80 |
| Goody, FWK, second, Fullerton | 5.85 |
| Leisure, Fullerton | 5.20 |
| Autumn Leaf, MOD, Pure Gold, Anaheim | 4.30 |
| Colombo, NO, Redball, Placentia | 4.20 |
| Las Palmas, NO, Standard, Placentia | 4.60 |

LEMONS

| | |
|---|---|
| Southland Beauties, Q, Sunkist, Corona | 2.00 |
| Justrite, Q, Redball, Corona | 1.95 |
| Minerva, Q, Standard, Corona | .95 |

ST. LOUIS—Three cars Valencias, one car lemons sold. Market lower oranges; lower account quality lemons.

VALENCIAS

| Brand, grade and district— | Avg. |
|---|---|
| Airship, FC, Sunkist, Fillmore | 3.90 |
| Alamo, FC, Redball, Fillmore | 3.20 |
| Airship, FC, Sunkist, Fillmore | 6.45 |
| Alamo, FC, Redball, Fillmore | 5.55 |
| Golden W, WD, Sunkist, Whittier Groves | 3.90 |
| Blue, W, WD, Redball, Whittier Groves | 4.30 |

LEMONS

| | |
|---|---|
| Cub, OK, Redball, Upland | 4.75 |
| Ruf-N-Ready, OK, Standard, Upland | 3.55 |
| Cluster, OK, non-Sunkist, Upland | 3.15 |

PITTSBURGH—Four cars oranges, one car lemons sold. Market easier oranges, steady lemons.

VALENCIAS

| Brand, grade and district— | Avg. |
|---|---|
| Goldfinch, OR, Redball, El Modena | 3.35 |
| Copa-de-Oro, OR, Standard, El Modena | 3.35 |
| Ibex, WD, Sunkist, Rivera | 2.85 |
| Ranchita, WD, Redball, Rivera | 3.90 |
| Sunflower, MOD, Pure Gold, Garden Grove | 3.90 |
| Goldenrod, MOD, Silver Seal, Garden Grove | 4.35 |
| Mission Memories, HCA, choice, Highland | 3.00 |
| Cloister, RMCs, choice, Riverside | 2.40 |

LEMONS

| | |
|---|---|
| Centauria, VC, Sunkist, Santa Paula | 6.35 |
| Lemon Spray, VC, Redball, Santa Paula | 4.75 |
| Ajax, VC, Standard, Santa Paula | 1.85 |
| Lemon Spray lemonettes | .30 |

CHICAGO—Twelve cars oranges, two cars lemons, one car grapefruit sold. Market lower 150s, larger, slightly lower 216s smaller oranges; strong lemons; slightly lower grapefruit.

VALENCIAS

| Brand, grade and district— | Avg. |
|---|---|
| Mups, VCE, Sunkist, Santa Paula | 6.00 |
| South Mountain, VCE, Redball, Santa Paula | 5.50 |
| Senator, OR, Sunkist, Frances | 6.85 |
| Mark Twain, OR, Redball, Frances | 6.30 |
| Airship, FC, Sunkist, Fillmore | 6.70 |
| Alamo, FC, Redball, Fillmore | 5.90 |
| Camega, ST, Sunkist, Owensmouth | 5.55 |
| Twilight, ST, Redball, Owensmouth | 5.75 |
| Highway, SA, Sunkist, Narod | 4.70 |
| Whittier, WD, Sunkist, Whittier | 5.65 |
| Pico, WD, Redball, Whittier | 4.70 |
| La Puente, WD, Standard, Whittier | 3.50 |
| LaVerne Beauties, LAV, Sunkist, LaVerne | 3.90 |
| Paul Neyron, LAV, Sunkist, LaVerne | 3.90 |
| Bonanza, LAV, Redball, LaVerne | 3.60 |
| Whittier, WD, Sunkist, Whittier | 6.90 |
| Defiance, ST, Sunkist, Downey | 5.65 |
| Reliable, NO, Sunkist, La Habra | 6.05 |
| Bengal, NO, Redball, La Habra | 5.30 |
| Evangeline, Placentia | 4.60 |
| Placentia Girl, Placentia | 5.30 |
| Autumn Leaf, MOD, Pure Gold, Anaheim | 4.90 |

LEMONS

| | |
|---|---|
| Wonderland, SDF, Sunkist, Escondido | 7.45 |
| Hiddendale, SDF, Redball, Escondido | 6.50 |
| Summerland, VCE, Sunkist, Miramar | 7.45 |

GRAPEFRUIT

| | |
|---|---|
| Princess G, Sunkist, Corona (halves) | 2.60 |
| Lily G, Redball, Corona (halves) | 2.00 |

## POULTRY PRICES

(Quotations corrected daily by Los Angeles Produce Exchange.)

| | |
|---|---|
| No. 1—Hens, White Leghorns, under 3½ lbs. | .13 |
| No. 2—Hens, Leghorns, 3½ to 4 lbs. | .16 |
| No. 3—Hens, Leghorns, 4 lbs. and up | .18 |
| No. 4—Hens, colored, 4 lbs. and up | .23 |
| No. 5—Broilers, 1 to 1½ lbs. | .30 |
| No. 6—Broilers, over 1½ to 2½ lbs. | .32 |
| No. 7—Fryers, colored, 2½ to 3 lbs. | .30 |
| No. 8—Fryers, colored, 3½ to 3 lbs. | .32 |
| No. 9—Roasters, soft bones, 3 lbs. and up | .32 |
| No. 10—Stags | .18 |
| No. 11—Old roosters | .12 |
| No. 12—Ducklings, Pekin, 3½ lbs. and up | .18 |
| No. 13—Ducklings, 3½ lbs. and up, other than Pekin | .16 |
| No. 14—Old ducks, 3½ lbs. and up | .15 |
| No. 15—Geese | .15 |
| No. 16—Young Tom turkeys, 12 lbs. and up | .35 |
| No. 17—Young Tom turkeys, dressed, 12 lbs. and up | .35 |
| No. 18—Hen turkeys, 8 lbs. and up | .40 |
| No. 19—Hen turkeys dressed, 7 lbs. and up | .45 |
| No. 20—Old Tom turkeys | .30 |
| No. 21—Old Tom turkeys, dressed | .30 |
| No. 22—Small hen turkeys, under 8 lbs. | .30 |
| No. 23—Small Tom turkeys, under 12 lbs. | .30 |
| No. 24—Squabs, light and heavy | .30 |
| No. 25—Old pigeons, per dozen | 1.25 |
| No. 26—Capons, less than 8 lbs. | .40 |
| No. 27—Capons, 8 lbs. and up | .42 |
| No. 28—Rabbits, domestic, 3½ to 4 lbs. | .18 |
| No. 29—Rabbits, domestic, 4½ to 5 lbs. | .13 |
| No. 30—Rabbits, domestic, over 5 lbs. | .11 |

In all Turkey are only 5000 bicycles, 1000 of these being in Constantinople.


*The Conversion Privilege an Important*

fact

Woodward-Bennett Packing Company

7% Cumulative Convertible Preferred Stock

THE MERGER of Woodward-Bennett Company and Los Angeles Packing Company brings together two concerns that have been successfully engaged in the meat packing business for many years.

Woodward-Bennett Company has never had an unprofitable year in business since its incorporation twenty-nine years ago. The Los Angeles Packing Company, too, has enjoyed a steady and consistent growth.

Current assets are almost six times current liabilities. Net earnings for the past five years have averaged approximately 2½ times the annual dividend requirements on this stock.

Convertible, up to and including July 1, 1932, into Common Stock on the basis of one share of Common and $5.00 in cash for each share of Preferred so converted.

Price, 100 and Accrued Dividends to Yield 7%

John S. Mitchell & Co.
*Investment Bonds*
702 SECURITY BUILDING, LOS ANGELES
MUtual 6327

MEMBERS
New York Stock Exchange
New York Cotton Exchange
New York Coffee & Sugar Exchange
New York Produce Exchange
New York Curb Market
Chicago Board of Trade
Chicago Stock Exchange
Los Angeles Stock Exchange
New Orleans Cotton Exchange
San Francisco Stock & Bond Exchange
Winnipeg Grain Exchange

ASSOCIATE MEMBERS
Liverpool Cotton Association

*Oil Stocks*

A discussion of the present position of oil shares, which includes table and charts, appears in the current issue of our Fortnightly Review. A copy will be mailed on request.

*Private Wires to Principal Cities*

E. A. PIERCE & CO.
SUCCESSORS TO
A. A. Housman-Gwathmey & Co.
515 West Sixth Street
LOS ANGELES
*Telephone TRinity 7681*



SUBDIVIDERS! THIS IS THE LAST!
Level Sand Beach Frontage
*As Deep As You Want It*

Not rocky—no bluffs—just level SANDY BEACH. Three paved highways from the city. Less than 1½ hours from city. You can buy ½ mile or one full mile. Price $3000 per acre. Ready for immediate subdivision. At prevailing prices in neighborhood you can make three dollars for every dollar required to handle. Big development program all around this property. Write for details, Address DAV, Box 136, Los Angeles Times.



[illegible] LITHOGRAPH COMPANY
[illegible]
LETTERHEADS AND ENVELOPES
TELEPHONE TRINITY 9511
117 WINSTON ST. LOS ANGELES



WILLIAM R. STAATS COMPANY
ESTABLISHED 1887
GOVERNMENT, MUNICIPAL AND CORPORATION BONDS
640 SOUTH SPRING STREET, LOS ANGELES
SAN FRANCISCO SAN DIEGO PASADENA



5½% LIFE INSURANCE FUNDS FOR REAL ESTATE LOANS 6%
HAVELOCK C. BOYLE
1012 Pacific-S.W. Bank Bldg. Phone TUcker 1968



Have you 5 to 10 thousand dollars for a 7% real estate investment indicating refund of the principal within 2 years and profits exceeding 200% in 3 years. Address MR. HARRIS, 707 Van Nuys Bldg., for appointment.



Merrill, Lynch & Company
MEMBERS NEW YORK, CHICAGO, DETROIT, CLEVELAND STOCK EXCHANGES
411-414 I. N. VAN NUYS BLDG. PHONE TRinity 0511



6% LOANS ON STOCKS *and other securities* 6%
Ask Mr. Jarvis Phone TRinity [illegible]
1002 Financial Center Bldg. 704 S. Spring



Phone TRINITY 5276
Miles S. Gregory & Co.
1300 L. A. STOCK EXCHANGE BLDG.
639 SOUTH SPRING STREET
Member Los Angeles Stock Exchange



J. J. DORAN CO.
D. G. GRANT
INVESTMENT SECURITIES
205-8 CITIZENS NATIONAL BANK BLDG.
Members Los Angeles Stock Exchange
Tel. MUtual 5165

# STOCK PRICES AGAIN TURN UP

(Continued from Fourteenth Page)

dividend payments today was regarded as a bull factor on the theory that a good part of the funds would find its way back into the securities markets.

With August sales of Sears-Roebuck and Montgomery-Ward well above those of the same month last year, fresh buying was attracted to those two mail-order stocks, which advanced to new high levels. Concurrent strength of Postum Cereal and National Biscuit, both of which broke through their previous 1927 highs, gave rise to merger rumor, which, however, lacked confirmation. Great Western Sugar also reached new high ground.

Price cuts on certain models of Chevrolet and Hupp cars was believed to anticipate competition with the new Ford models, but they failed to cause any unsettlement in the motor division. Pierce Arrow preferred, on which the recent omission of dividends was attributed to the low margin of profits following recent price cuts, sank to another new low level. General Motors (old stock) touched 250 3-4, or within a point of the record high, and then slipped back to 249 1-2, after having sold as low as 245 1-2 earlier. Nash touched a new record top at 84 3-4.

### POOLS EXCITED

Pool activities accounted for a number of new high records. The list included Allied Chemical, Commonwealth Power, Great Northern Ore, New York Dock, Kelly-Springfield, Mullins Body, General Electric, American Machine and Foundry and Warren Brothers. Booth Fisheries first preferred and Panhandle Producers and Refiners preferred sank to new lows.

In the rail group, Atchison advanced more than a point, despite the pessimistic forecast of earnings by President Storey. Special buying of Western Maryland common sent that stock up more than five points to 62 3-8, while the second preferred moved up nearly as much to 62 1-4. "Nickel Plate," Reading, Wabash and Chesapeake and Ohio also made good gains despite the disappointing nature of current earnings and traffic statements.

The rise in cotton was influenced largely by the publication of private estimates indicating a yield of less than 13,000,000 bales. Bullish crop estimates also were behind the rally in wheat. Coffee closed 4 to 20 points net lower, but raw-sugar futures were firm.

A further rise of 5 points in Norwegian kroner, which carried them to 26.19 cents, the highest level since the post-war depression, and a slump in Sterling Exchange, with demand bills down to 85 5-8, were the contrasting features of the foreign exchange market. Other changes were narrow and irregular.

## The Clearinghouse

*News of Spring Street*

Mead H. Horton, special agent of the New York Life Insurance Company, left Los Angeles yesterday for Swampscott, Mass., where he will attend the annual meeting of the entire sales agency force of the life-insurance company. Mr. Horton takes with him a record of $1,201,266 of paid-for life insurance written by him during the past fiscal year, and also the title of vice-president of the Top Club for the Pacific department of the company. Mr. Horton, one of four men in the department who have written in excess of $1,000,000 of insurance during the past year, is a director of the Pan-American Bank of California.

### To Speak on "Wills"

Morton H. Eddy, assistant to the executive vice-president of the trust department, Pacific-Southwest Trust and Savings Bank, will address the Walnut Park Exchange Club next Tuesday. His subject will be "Wills."

## THREE NEW STANLEY THEATERS TO OPEN

Three new motion-picture theaters, with a combined seating capacity of nearly 5000, will be opened by the Stanley Company of America in Philadelphia next month. The new houses are the Manor, the Egyptian and the Drexel Hill, all located in growing residential neighborhoods. With these additions, the Stanley chain will number more than 230 theaters in operation throughout the East.

## TRADER SELLS SEAT AT HEAVY ADVANCE

NEW YORK, Sept. 1. (AP)—Walter L. Ross of Philadelphia retired from the New York Stock Exchange today with a profit of $197,000 on the seat he bought in 1899 for $29,000. He sold it to Malcolm C. Falk of New York for a new high-record price of $225,000, which is $2000 above the previous high mark for stock exchange membership. Asked about his future plans, Ross said: "I'm going abroad for a good time."

# COMPLETE NEW YORK STOCK EXCHANGE REPORT

NEW YORK, Sept. 1. (AP)—Following is the complete closing list of today's transactions in stocks on the New York Stock Exchange:

| Div. $ per sh. | Stock | Sales. | High. | Low. | Last. | Net change. | Closing bid. |
|---|---|---|---|---|---|---|---|
| 3 | Abitibi Power & Paper | 1,200 | 107¼ | 105½ | 107 | +1½ | 106 |
| | Abraham & Straus | 800 | 86½ | 85 | 85½ | +2 | 85½ |
| | Advance Rumely | 1,000 | 11⅜ | 11 | 11 | —1 | 10½ |
| | Advance Rumely pfd | 200 | 34½ | 34 | 34 | —1 | 34 |
| | Ahumada Lead | 2,600 | 5 | 4⅞ | 5 | + ⅛ | 5 |
| 6b | Air Reduction | 700 | 184 | 179¼ | 184 | +4½ | 184¼ |
| | Ajax Rubber | 200 | 8⅞ | 8⅞ | 8½ | + ⅜ | 8¼ |
| 2 | Albany Perf. Wrap. Paper | 2,800 | 26⅞ | 24⅜ | 26⅞ | +2⅜ | 26⅝ |
| 6 | Allied Chemical & Dye | 27,400 | 162¾ | 158¼ | 161⅞ | +2⅞ | 161½ |
| 7 | Allied Chemical & Dye pfd | 100 | 122⅞ | 122⅞ | 122⅞ | — ⅛ | 122⅞ |
| | Amalgamated Leather | 100 | 13 | 13 | 13 | | 12½ |
| | Amalgamated Leather pfd | 100 | 73½ | 73½ | 73½ | | 73½ |
| 2 | Amerada Corporation | 300 | 29½ | 29½ | 29½ | —⅞ | 29½ |
| | American Agricultural Chemical | 5,700 | 12⅞ | 12 | 12⅝ | — ⅛ | 12½ |
| | American Agricultural Chemical pfd | 1,500 | 43⅝ | 42⅛ | 42⅝ | — ⅛ | 42½ |
| | [illegible] | | | | | | |

x—Ex-dividend. xr—Ex-rights. o.l.—Odd lot. a—Plus extras. b—Including extras. c—Payable in preferred stock. d—Partly stock. e—Plus 5 per cent in stock. f—2½ per cent quarterly, payable in common stock. g—Extra 4 per cent stock. h—Paid so far this year. k—Payable in stock. o—Payable 1-40 of a share in Class A stock quarterly.

Total sales—1,718,900 shares, against 1,737,850 previous day, 2,347,800 a week ago and 1,537,930 a year ago. From January 1 to date, 363,974,300, against 302,113,800 a year ago and 292,182,300 two years ago.

## LIVE-STOCK MARKET

(Furnished by Federal-State Live-stock Market News Service)

ESTIMATED RECEIPTS

| | Cattle | Calves | Hogs | Sheep |
|---|---|---|---|---|
| Los Angeles | 300 | 300 | 500 | ... |
| Chicago | 9,000 | 2,000 | 24,000 | 25,000 |
| Kansas City | 4,500 | 1,000 | 3,500 | 11,000 |
| Omaha | 2,500 | 300 | 7,500 | 15,000 |
| St. Paul | 4,000 | 2,300 | 4,500 | 1,500 |
| Denver | 700 | 125 | 1,300 | 8,500 |
| Fort Worth | 2,400 | 2,200 | 1,200 | 300 |
| Total 7 markets | 23,400 | 7,325 | 42,500 | 61,300 |
| Week ago | 24,475 | 9,075 | 47,100 | 41,450 |

| | Cattle | Calves | Hogs | Sheep |
|---|---|---|---|---|
| Yards | 932 | 271 | 254 | 156 |
| Direct (carlots) | 7 | 2 | 13 | 2 |

### LOS ANGELES MARKET

CATTLE—Around 400 head of cattle arrived late Wednesday, but the majority of these were stockers and feeders from Arizona that were going through to California pastures. Trading was only moderately active on yesterday's market, with most attention being centered on she stock. Several cars of Mexican steers were included in the supply, but still remained unsold at a late hour. Several cars of late arrivals yesterday were also still unsold. Steer values were generally on a steady-to-weak basis, while she stock held steady. All cutters held about steady, while bulls continued slow and draggy, with the undertone weak.

Three cars of medium 907-pound California steers went over for 8.85, while two cars of low medium kinds cashed from 8.50@8.60. Other steer sales were mostly odd head and small lots of common kinds from 7.00@8.10.

Odd head and small lots of cows and heifers sold above 7.00. The top price in carlots was 7.00 for a load of 893-pound Californias and half a load of 823-pound averages. Other she stock sales, mostly common and medium kind were noted from 5.50@6.60. Cutters turned largely from 4.00@4.75, with low cutters around 3.00. Bull sales were mostly medium to good kinds from 5.50@6.25.

CALVES—Steady prices were generally paid for yesterday's moderate calf supply. A load of fat 322 to 447-pound Arizona calves cashed for 9.00. Other sales were odd head and small lots from 9.50@11.00, with very thin kinds and plain heavies down to 6.50.

HOGS—Two loads of the six that were offered sold, the others still remaining at a late hour. Demand was narrow and the general market was called weak to 10c lower than Wednesday's average. The two averaged 192 and 186 pounds and brought 12.60. A small lot of 237-pound packing sows made 9.00, with rough kinds at 8.00.

SHEEP—None. Late Wednesday a deck of good choice 72-pound lambs scored 12.85 without a sort. Medium to choice wooled ewes were quoted from 5.25@6.75.

### YESTERDAY'S QUOTATIONS

Slaughter cattle and calves: Steers, 1100 to 1300 pounds, good, 9.10@9.60; 950 to 1100 pounds, good, 9.00@9.60; 800 pounds up, medium, 8.25@9.00; common, 6.85@8.25. Heifers, 850 pounds down, good, 7.25@8.00; common and medium, 5.75@7.25. Cows, good, 6.85@7.50; common and medium, 5.00@6.85; low cutters and cutters, 2.00@5.00. Bulls, yearlings excluded, good beef, 5.90@6.25; cutter to medium, 4.50@5.90. Calves, 550 pounds down, medium to choice, 8.50@11.25; cull and common, 4.50@8.50. Vealers, milk fed, good and choice, 10.25@12.25; medium, 9.00@10.25; cull and common, 5.50@9.00.

Hogs: Medium weight, 220 to 250 pounds, medium to choice, 11.00@12.00; light weight, 160 to 220 pounds, medium to choice, 11.50@12.60; light lights, 130 to 160 pounds, medium to choice, 11.50@12.60. Packing hogs, rough and smooth, 8.00@9.25; slaughter pigs, medium to choice, 11.00@12.00. (Soft or oily hogs and roasting pigs excluded in above quotations.)

Slaughter sheep and lambs: Lambs, 84 pounds down, good and choice, 12.00@13.00; 92 pounds down, medium, 11.00@12.00; all weights, cull and common, 8.50@11.25. Ewes, wooled, 120 pounds down, medium to choice, 5.25@6.75; all weights, cull and common, 3.00@5.25.

### OUTSIDE MARKETS

SOUTH SAN FRANCISCO, Sept. 1. (AP)—Hogs, receipts 950, mostly Nebraskas; slow, early sales steady; load uniform 188 pounds, 12.60; two loads 190 pounds, 12.50; seven loads on sale.

Cattle, receipts 150; steady; inquiry for good steers upward to 9.50; three loads 960 to 1000-pound Mexicans, 8.60; she stock absent; good heifers quoted 7.50; good cows, 7.00; bulls none, quoted 5.75@6.25; load medium steers on sale.

Calves, receipts none; week's trade 50c@1.00 lower; trade talking around 11.25 for good under 220-pound vealers.

Sheep, receipts 825, including four decks Oregons late yesterday; undertone on lambs weak at yesterday's 25@35c advance; three loads medium to good Oregons on sale; yearlings strong to 25c higher; deck 93 to 98 pounds, 9.25. Ewes strong; two decks good 120 pounds, 6.00; deck medium 110 pounds, 5.00.

CHICAGO, Sept. 1.—Hogs, 24,000; uneven, 10@25c higher, mostly 15@25c up; top, 11.05; bulk good and choice 160 to 200-pound weight, 10.70@11.00; 220 to 250 pounds, 10.25@10.90; greasy and half-fat kind, 180 to 230 pounds, mostly 9.50@10.30; butchers, 260 to 300 pounds, 9.85@10.60; most 210 to 315-pound weights, 9.35@9.75; bulk of packing sows, 8.40@8.85; most pigs, 9.25@9.50.

Cattle, 9000; good to choice fed steers and yearlings strong to 25c higher; others uneven, mostly steady to strong; she stock fully steady; bulls slow, vealers strong; strictly choice long yearlings, 14.80; medium weight, 14.75; light yearlings, 14.40; most in-between grades fed steers selling at 11.25@13.50; bulk vealers around 14.50, few at 15.00@15.50.

Sheep, 25,000; fat lambs fairly active, steady to weak with Wednesday; bulk good to choice range lambs eligible at 13.50@13.75; choice offerings held above 13.85; few sales downward to 13.25 and below; bulk of native lambs with moderate to light sort, 13.25@13.50; load lots downward to 12.75 and below; heavy buck lambs around 12.00; culls, 9.00@9.50, few at 10.00; sheep dull, weak; fat native ewes, 5.50@6.50; few heavies, 4.50@4.75.

KANSAS CITY, Sept. 1.—Hogs, 3500; fairly active, mostly 10@15c higher than Wednesday's average; packing sows 15@25c higher; stock pigs steady; top, 10.95 on 210 to 220 pounds; bulk desirable 170 to 230 pounds, 10.75@10.95; 180 to 270 pounds, 10.25@10.75; 290 to 315 pounds, 9.50@10.15; light lights, mostly 10.15@10.50; packing sows, 8.25@9.00; stock pigs, 9.50@10.25.

Cattle, 4500; calves, 1000; choice yearlings strong, other killing classes generally steady; western grass steers 25@50c lower for the week; stockers and feeders slow, weak; liberal supply offered out of second hands; few loads choice 960-pound yearlings, 14.10; good fed Kansas steers scaling around 1260 pounds, 11.35; numerous loads common to medium grassers, 7.50@9.35; veal top, 12.00.

Sheep, 11,000; best lambs and sheep steady; other grade lambs weak; top western lambs, 13.60, others 13.10@13.50; top natives, 13.75; most sales, 12.00@12.50; Texas wethers, 7.50@8.00.

DENVER, Sept. 1.—Hogs, 1300; two loads to packers; three loads to California, active, generally 10@15c higher; packing sows and some heavy butchers 25c higher; top 11.25 on two loads 171 pounds and drives up to 190 pounds; most other 178 to 261 pounds, 10.75@11.15; 265 to 300 pounds, 10.00@10.50; packing sows, 8.90@9.25; butcher sows, 9.50@9.75.

Cattle, 700; calves, 125; load strictly choice 917-pound grain fed Colorado yearling steers, 13.75; considered sharply higher; grass cows steady to weak; lower grades 5.25@6.50; few short feds, 8.00; other classes steady; few higher, 7.25@7.75; odd head 9.00@10.00; bulls, 5.50@6.25; veals, 13.00 down; better grade 400-pound calves, 9.75@9.00; several loads stockers and feeder steers, 7.50@9.25; stock heifers, 7.25 down; load fat cows, 5.50.

Sheep, 8500; fourteen cars feeders billed through; around nineteen loads lambs, mostly fat, on sale; slow, indications about steady on all classes; few native lambs, 12.50; few 115-pound fat ewes, 5.50.

SOUTH ST. PAUL, Sept. 1.—Cattle, 4000; opening slow, indications steady on most killing classes; bulk grass steers, 8.25@9.50; she stock and cutters unchanged; bulls largely 6.00@6.25; weighty medium grades, stockers and feeders, fully steady; calves, 1500; vealers, quality considered, steady to strong; mostly 13.00, few choice, 13.50.

Hogs, 4500; generally strong to 15c higher; top, 10.75; bulk desirable 160 to 200-pound averages, 10.75; butchers, extremely scarce; few sales medium and heavy weights, 9.00@10.25; packing sows, 8.25@8.50; bulk around 8.50; pigs steady; bulk, 8.50.

Sheep, 1500; generally steady; bulk fat lambs, 12.25@13.25; lambs averaging upward from 90 pounds, mostly 11.00; fat ewes to packers, largely 4.50@6.00.

OMAHA (Neb.) Sept. 1.—Hogs, 7500; active; light hogs 10@15c higher; butchers and packing sows, mostly 25c higher; spots 25@40c up on butchers; 160 to 200-pound lights, 10.35@10.60; top, 10.60; bulk 200 to 230-pound butchers, 10.25@10.50; bulk 230 to 280-pound averages, 9.75@10.25; bulk 290 to 375-pound weights, 9.25@9.75; packing sows, 8.00@9.00.

Cattle, 2800; all classes generally steady; fed steers and yearlings, 11.00@12.50; mixed yearlings and light steers, 12.75; grass heifers, 7.50@8.50; grass cows, 6.00@7.50; bulk all cutters, 4.50@5.50; medium bulls, 5.25@5.60; few weighty natives, 5.75; practical top veals, 11.00; stockers and feeders, 8.25@9.35.

Sheep, 15,000; lambs steady to 25c lower; natives, mostly 12.75@13.00; early sales fat range lambs, 13.00@13.35, some held higher; two loads fed clipped lambs averaging 88 pounds, 11.85; sheep and feeders steady; best fat ewes, 6.25; feeding lambs upward to 13.00; breeding ewes, broken mouths to solid mouths, 6.25@9.25.

PORTLAND, Sept. 1.—Cattle, steady; receipts, 75.

Hogs, strong; feeding pigs 15@25c up; receipts, 250; feeder and stocker pigs, 70 to 130 pounds, medium to choice, 11.00@12.75.

Sheep, steady; receipts, 50.

ST. JOSEPH (Mo.) Sept. 1.—Hogs, 4000; active, 15@25c higher; top, 10.90; bulk 250 pounds down, 10.40@10.90; 250 pounds, 9.00@10.40; packing sows 25c higher; bulk, 8.50@9.00.

Cattle, 1600; calves, 450; slow; fed steers steady; medium grade yearlings weak; a few grain fed steers and yearlings, 10.75@12.50; no grassers sold; fat she stock about steady; bulk grass cows, 5.75@6.75; cutters, 4.25@5.25; bulls weak; bulk, 5.25; vealers unchanged; top, 13.50; stockers and feeders slow, weak, 25c lower.

Sheep, 4000; no early sales; talking lower on fat lambs; holding choice rangers above 13.25.

Complete Financing Service for the construction of Business Blocks, Office Buildings —and for the better type of Hotels and Apartments. Present money conditions provide an attractive opportunity to secure funds advantageously. Details discussed without obligation. LOS ANGELES INVESTMENT SECURITIES CORPORATION 1031 South Broadway WEstmore 0251

"Every Month a Check" 6% Legal for trust funds. Interest paid monthly. Resources FIVE MILLION DOLLARS. Monthly Income Certificates. Guaranty Building & Loan Association. HOLLYWOOD BLVD. AT ... Downtown Office 418 SUN FINANCE BLDG. SIXTH AT OLIVE VAndike 0033

E. F. HUTTON & COMPANY. Members New York Stock Exchange and other principal exchanges. Private Wires Coast to Coast. 643 SO. SPRING STREET Telephone TRinity 6911. 545 SO. OLIVE STREET Telephone TRinity 1461. AMBASSADOR HOTEL Telephone Fitzroy 1121. HOLLYWOOD 6100 Hollywood Boulevard Telephone GRanite 3161. Other Offices at San Francisco, Oakland, Pasadena, San Diego. New York Offices 61 Broadway, Woolworth Building

INVESTMENT BONDS. BOND DEPARTMENT Bank of Italy. RESOURCES OVER SIX HUNDRED MILLION

Need Cash? We advance at moderate rates of interest up to 75% of the value on any active securities. We have thousands of satisfied customers. Call at our office for quick service. No Fees. No Red Tape. J. A. MacDOUGALL. Stocks—Bonds—Loans. 704 South Spring Street. LOS ANGELES, CALIFORNIA

To Seekers of CAPITAL. Are you planning to organize a company or have you a company to develop? Our service is for organizers desiring to form and develop companies under the guidance of legal and financial specialists. Before organizing your company or deciding upon your plans for financing you are invited to consult with us personally. Hitchcock Corporation Service (Established over 7 years) 712 Insurance Exchange Bldg. 8th and Olive. Offices in San Francisco and San Diego

Akin-Lambert Co. "A Complete Brokerage Service" 515-17 L.A. Stock Exchange Bldg. 639 So. Spring St. VanDike 1071

Used Cars for Sunday Outings—Times Want Ads

LOGAN & BRYAN. MEMBERS NEW YORK STOCK EXCHANGE. 636 South Spring Street. Head Office, 42 Broadway, New York. Biltmore Hotel. PASADENA LONG BEACH CORONADO SAN DIEGO SANTA BARBARA

OIL NEWS

BY HOWARD C. KEGLEY

Owing to the fact that this week embraces two holidays, the industry is planning to take a rest from hectic activity of the past summer.

Edward Higgins, secretary of the Chamber of Mines and Oil, held a conference yesterday with the operating and refining companies, who announced that they have expressed intention to close their offices Monday in celebration of Labor Day, and Friday of next week, Admission Day, and the following Saturday, usually a short forenoon session, so the oil companies plan to close their offices ... and not reopen them until the following Monday.

Mr. Higgins thinks it probable practically the entire oil industry of the State will rest three days.

**Big Well**

The Associated Oil Company completed its Lloyd No. 43 well in the Ventura-avenue field, with an output of about 1500 barrels a day, according to reports from the field. The well was completed ... and is one of the deepest in the field. Gravity of the oil ... deg., and in addition the well is making about ... cubic feet of gas a day. The well is located in the ... of the field, a short distance ... of the Lloyd No. 37, which ... several weeks ago at 600 ... No. 6 is now making ... barrels.

**Seal Beach Output**

Operators in the Alamitos district of the Seal Beach field ... the penalty of close ... experimentation with ... methods in an effort to bolster ... decline of the wells ... with a few exceptions, there ... can be done to improve ...

The compressor, which has ... saving grace of many ... producing field, does not work ... district of Alamitos ... through the Marland Oil Company ... Associated Oil Company ... excellent success with compression ... farther east in the leased territory. The Marland ... particular, is using the compressor ... good results on its Bixby ... method frequently doubles ... production that can be attained ... pump, and in one case ... yield up to 100 barrels ... so far all the Alamitos ... show the same tendency ... decline from the initial ... a few hundred barrels a day ... encouraging feature is the ... seem to continue ... to 300 barrels a day with ... consistency, once they have reached that point.

**Federal Well Resumes**

The Federal Exploration Company has resumed work on its ... southwest of Tipton, ... according to reports from the field. The well has been ... with a cement plug in the ... for several months, and, ... to unsubstantiated reports ... some good showings ... drilling about a year ...

**Good Well In**

The California Petroleum Corporation has completed a 1000-barrel ... the Alamitos Heights field ... according to reports from the field. The well is the Alamitos ... was completed at a little ... feet.

This is the second well the ... Petroleum has brought ... Alamitos Heights within a week. ... No. 1 was completed ... is now making about 650 ... day from 3875 feet. Both ... in the Wasem zone.

**Third Well**

The Petroleum Securities Company ... beginning its No. 3 well ... lease in the southern ... Ventura-avenue field at ... according to field reports. ... an attempt to extend the ... limits of the field a few ... still farther. The Petroleum ... has had its best ... on the Willett lease ... No. 1 and No. 2 wells ... although there is ... of water in the ... first well.

**Drilling Recemented**

The Associated Oil Company ... cemented its Bryant No. 2 ... part of the Seal Beach ... according to field reports. ... down 5000 feet, and the ... to get a water shut-off ... was not successful.

**New Well**

The F. W. Bishop syndicate ... entrant in the town lot ... West Huntington Beach ... a rig up for a well in ... of Seventeenth street ... all of the present ... activity of the field is ...

**Shallow Well**

... & Price, Huntington ... lot operators, have ... getting good production from ... 1900-foot zone, according ... from the field. The ... to be making about 200 ... It is located near ... of Sixteenth and ... The well was brought ...

**Getting Deep**

The Loftin Oil Company ... well on the Huntington ... in the extreme eastern ... eastern extension of the ... Beach town lot field ... point where development ... interest. The well ... between 3500 and 4000 ... should be picking up the ... few days.

MARKET FLASHES

NEW YORK, Sept. 1. (AP)— ... railroads start brisk buying ... firm; Erie "D" to ... exchange easy; ... all new 1927 high ... firm; bullish crop estimates ... higher; firm spot market ... lower; weak Rio reports.

CHICAGO, Sept. 1. (AP)—Wheat: ... crop estimates ... steady; predictions cooler ... steady to strong ... higher.

Complete Financing Service for the construction of Business Blocks Office Buildings —and for the better type of Hotels and Apartments

Present money conditions provide an attractive opportunity to secure funds advantageously.

Details discussed without obligation

LOS ANGELES INVESTMENT SECURITIES CORPORATION
1031 South Broadway
WEstmore 0251

"Every Month a Check"

6% Monthly Income Certificates

Legal for trust funds. Interest paid monthly. Resources FIVE MILLION DOLLARS.

Guaranty Building & Loan Association
HOLLYWOOD BLVD. AT IVAR
Downtown Office
416 SUN FINANCE BLDG.
SIXTH AT OLIVE
VAndike 5028

E. F. HUTTON & COMPANY
Members New York Stock Exchange and other principal exchanges
Private Wires Coast to Coast
643 SO. SPRING STREET Telephone TRinity 6011
545 SO. OLIVE STREET Telephone TRinity 1401
AMBASSADOR HOTEL Telephone Fitzroy 1131
HOLLYWOOD 6406 Hollywood Boulevard Telephone GRanite 2131
Other Offices at San Francisco, Oakland, Del Monte, Pasadena, San Diego, San Jose
New York Offices 61 Broadway, Woolworth Building, Plaza Building

INVESTMENT BONDS

BOND DEPARTMENT
Bank of Italy
NATIONAL TRUST AND SAVINGS ASSOCIATION
RESOURCES OVER SIX HUNDRED MILLION DOLLARS

Need Cash?
We advance at moderate rates up to 75% of the market value on any active security. We have thousands of satisfied customers. Call at our office for quick service.
No Fees. No Red Tape
J. A. MacDOUGALL, Inc.
Stocks—Bonds—Loans
704 South Spring Street
LOS ANGELES, CALIFORNIA

To Seekers of CAPITAL
Are you planning to organize a company or have you a company to develop?
Our service is for organizers desiring to form and develop companies under the guidance of legal and financial specialists.
Before organizing your company or deciding upon your plans for financing you are invited to consult with us personally.
Hitchcock Corporation Service (Established over 7 years) 712 Insurance Exchange Bldg. 9th and Olive
Offices in San Francisco and San Diego

Akin-Lambert Co.
"A Complete Brokerage Service"
515-17 L.A. Stock Exchange Bldg.
639 So. Spring St.
VanDike 1071

Used Cars for Sunday Outings—Times Want Ads

...AN & BRYAN
...NEW YORK STOCK EXCHANGE
636 South Spring Street
...Office, 61 Broadway, New York
... CORONADO SAN DIEGO SANTA BARBARA

# OIL NEWS

BY HOWARD C. KEGLEY

...to the fact that the coming ... two holidays, the ... is planning to take a ... from hectic activities of ...

... Higgins, secretary of the ... of Mines and Oil, after a ... yesterday with the majority of producing and refining companies, ... that they have expressed ... to close their offices ... in celebration of Labor Day. ... of next week happens to be ... Day, and the following day ... a short forenoon in oil ... the oil companies are going to close their offices next Friday ... them until the following Monday.

... Higgins thinks it probable that ... the entire oil industry in ... will rest three days next ...

**Big Well**

... Associated Oil Company has ... its Lloyd No. 43 well in the ... field, with an initial ... of about 1500 barrels of oil a ... according to reports from the ... The well was completed at 6260 ... and is one of the deepest wells ... field. Gravity of the oil is ... and in addition to the ... well is making about 3,500,- ... feet of gas a day.

... well is located in the proven ... of the field, a short distance ... of the Lloyd No. 37, which came ... weeks ago at 600 barrels ... No. 4 is now making about ... barrels.

**... Output**

... in the Alamitos Heights ... of the Seal Beach field are ... the penalty of close drilling. ... with production ... in an effort to bolster up ... of the wells reveals that ... exceptions, there is little ... done to improve the situation.

... compressor, which has been ... saving grace of many another ... field, does not work in the ... district of Alamitos Heights, ... the Marland Oil Company ... Associated Oil Company have ... success with compressed ... in the less closely ... territory. The Marland, in ... is using the compressor ... good results on its Bixby lease, ... frequently doubling the ... that can be attained with ... and in one case, running ... up to 100 barrels a day. ... all the Alamitos Heights ... the same tendency to ... from the initial output ... hundred barrels a day, but ... feature is that the ... to continue at from ... barrels a day with considerable ... once they have ... point.

**... Resumes**

... Exploration Company ... work on its wildcat ... of Tipton, north of ... according to reports from ... The well has been standing ... cement plug in the bottom ... several months, and, according to ... unsubstantiated reports, has ... showings. The well ... drilling about a year ago.

**... Well In**

... California Petroleum Corporation ... completed a 1000-barrel well ... Alamitos Heights field at Seal ... according to reports from the ... The well is the Alamitos No. 5, ... completed at a little below ... feet.

... is the second well the California Petroleum has brought in at ... Heights within a week. The ... No. 1 was completed last week ... now making about 650 barrels ... from 5972 feet. Both wells ... the Wasem zone.

**Third Well**

... Petroleum Securities Company ... its No. 3 well on the ... lease in the southern end of ... field at Ventura, ... to field reports. The well ... to extend the productive ... of the field a few hundred ... farther. The Petroleum Securities has had its best fortune at ... on the Willett lease, both ... No. 1 and No. 2 wells making ... although there is a high ... of water in the yield of ... well.

**... Recemented**

... Associated Oil Company has ... its Bryant No. 23 in the ... part of the Seal Beach field, ... to field reports. The well ... 5080 feet, and the first attempt ... to get a water shut-off at that ... was not successful.

**... New Well**

... F. W. Bishop syndicate is the ... entrant in the town lot field ... Huntington Beach. Bishop ... rig up for a well in the area ... of Seventeenth street where ... all of the present drilling ... of the field is centered.

**Shallow Well**

... & Price, Huntington Beach ... operators, have succeeded ... good production from the ... 1800-foot zone, according to ... from the field. The well is ... making about 200 barrels ... It is located near the intersection of Sixteenth and Magnolia ... The well was brought in on ... days.

**... Getting Deep**

... Loftin Oil Company is getting ... well on the Huntington Inn ... in the extreme eastern edge ... eastern extension of the Huntington Beach town lot field down ... where developments will ... interest. The well is somewhere between 3500 and 4000 feet, ... be picking up the oil sand ... days.

## MARKET FLASHES

... YORK, Sept. 1. (AP)—Stocks: ... railroads start brisk buying movement.

Bonds firm; Erie "D" 4s rise with ...

... exchange easy; Norwegian ... new 1927 high.

... firm; British crop estimates. ... firm; firm spot market. ... heavy; weak Erie reports.

... Sept. 1. (AP)—Wheat firm; ... estimates. ... firm; predictions cooler weather. ... steady to strong.

Los Angeles Times. SEPTEMBER 2, 1927.—[PART I.] 17

# NEW YORK BOND PRICES

NEW YORK, Sept. 1. (AP)—The bond market today was somewhat more active than recent sessions, a number of issues attracting heavy trading at improving prices. There were a few wide advances, and declines, which were limited to fractions, were not numerous. Several of the higher-grade liens displayed improving demand, possibly in reflection of heavy dividend payments due in the present month.

Talk of refunding operations in France continued to interest bond men, and French issues of all classes moved up in a spirited fashion. Governmental 7s and 7½s, French National Steamship 7s, Paris Lyons, Mediterranean 6s, Seine 7s and Soissons 7s also sold at record high prices. Other foreign bonds were relatively inactive.

Railway mortgages were led by Erie refunding 5s, selling to the extent of nearly $350,000, within a fraction of their record high. Chesapeake Corporation 5s also were in strong demand around 98 3-4. Convertible bonds displayed strong tendencies under the leadership of Erie "D" 4s, which accompanied the stock upward, advancing nearly 3 points. Erie consolidated 4s jumped more than 4 points to a new peak of 83 3-4 on a single sale.

Aside from buoyancy of International Telephone debenture 4½s, public-utility mortgages showed only nominal activity. White Sewing Machine 6s, on the sale of one bond, soared 8 points.

Considerable buying developed in most of the Federal government issues at improving prices. The Fourth Liberty 4 1-4s were the outstanding leaders, while Treasury 3 3-8s also featured by rising slightly to 101 1-16, the best price at which they have ever sold.

The quotations represent sales of bonds (in thousands of dollars) and the high, low and closing prices in the order given. To expedite transmission, close is omitted when same as low, and both low and close when same as high.

DOMESTIC

| | Sales ($1000) | High | Low | Close |
|---|---|---|---|---|
| Adams Express col. tr. 4s | 1 | 90½ | .... | .... |
| Am. Agr. Chem. 7½s | 30 | 103 | 102⅝ | 102⅞ |
| Am. Cotton Oil 5s | 2 | 97½ | .... | .... |
| [illegible] | [illegible] | [illegible] | [illegible] | [illegible] |

FOREIGN

| | Sales ($1000) | High | Low | Close |
|---|---|---|---|---|
| Ala. Nord. Steel 7s, '55 | 5 | 94½ | 94 | .... |
| [illegible] | [illegible] | [illegible] | [illegible] | [illegible] |

## MARKET AVERAGES

NEW YORK, Sept. 1. (Exclusive)—Today's stock range, as compiled by the New York Times:

| | High. | Low. | Close. | Net Change |
|---|---|---|---|---|
| 25 railroads | 117.74 | 116.54 | 117.32 | +.86 |
| 25 industrials | 234.71 | 231.80 | 233.79 | +1.86 |
| 50 stocks | 176.22 | 173.67 | 175.54 | +1.35 |

BONDS

| | | Day. | —Net Change— Month. | Year. |
|---|---|---|---|---|
| 40 issues | 91.57 | +.04 | +.32 | +3.55 |

Yearly range fifty stocks:

| | | | | |
|---|---|---|---|---|
| *1927 | 176.06 | Aug. | 138.82 | Jan. |
| [illegible] | [illegible] | [illegible] | [illegible] | [illegible] |

*—High for year.

NEW YORK, Sept. 1. (AP)—Today's market averages, as compiled by the Associated Press:

STOCKS

| | 20 industrials. | 20 rails. |
|---|---|---|
| Thursday | *174.29 | **145.42 |
| Wednesday | 173.33 | 144.71 |
| Week ago | [illegible] | 147.04 |
| Year ago | 145.84 | 127.34 |
| High, 1927 | 174.29 | 145.42 |
| Low, 1927 | 141.23 | 125.58 |

Total stock sales 1,718,900 shares.
*Ex-dividend .26.23.
**Ex-dividend .23.

BONDS

| | Thursday | Wednesday |
|---|---|---|
| Ten first-grade rails | [illegible] | [illegible] |
| Ten secondary rails | [illegible] | 97.57 |
| Ten public utilities | 96.73 | 96.95 |
| Ten industrials | 101.67 | 101.60 |
| Combined average | 97.90 | 98.81 |
| Combined month ago | 97.90 | .... |
| Combined year ago | 95.16 | .... |

Total bond sales, par value, $10,612,000.

| | | | | |
|---|---|---|---|---|
| Netherlands 6s, '72 | 18 | 106 | 105½ | 106 |
| [illegible] | [illegible] | [illegible] | [illegible] | [illegible] |

Total sales, $9,474,000; previous day, $9,038,000; week ago, $7,145,000; year ago, $9,372,000; two years ago, $9,977,000; January 1 to date, $2,337,... ; same time last year, $2,066,282,000; same two years ago, $2,406,329,000.

UNITED STATES GOVERNMENT BONDS
(Dollars and Thirty-seconds)
Sales in $1000

| | | | | |
|---|---|---|---|---|
| Liberty 3½s | 170 | 101-23 | 101-14 | .... |
| [illegible] | [illegible] | [illegible] | [illegible] | [illegible] |

## SAN FRANCISCO

SAN FRANCISCO, Sept. 1. (AP)—Caterpillar Tractor established a new high at 36 on the San Francisco stock and Bond Exchange, advancing 1¼ points on a turnover of 10,025 shares. Pacific Gas rose to 40, closing at 39⅞, up ⅝.

Bancitaly Corporation scored a sudden advance to 91, closing at 90⅝, a net gain of ⅝. Bank of Italy was active at 164, rising ½.

Oils strengthened, with California Petroleum registering a new low at 21, but recovered to 21⅝, closing at 23, up ¾. Union of California gained ⅝ to 43⅞. Standard of California at 58⅞, rose ⅛.

Total sales: Bonds, $13,000; stocks, 40,910 shares of $1,600,752 market value.

BONDS

| Sales— | | Bid. | Asked. |
|---|---|---|---|
| 2 | Associated Oil 6s, '35 | 102⅞ | .... |
| [illegible] | [illegible] | [illegible] | [illegible] |

STOCKS

| | | | |
|---|---|---|---|
| .... | Alameda Sugar | 1.00 | .... |
| [illegible] | [illegible] | [illegible] | [illegible] |
| 655 | Zellerbach Corp. | 34.00 | 34.25 |

## NAVAL STORES

SAVANNAH (Ga.) Sept. 1. (AP)—Turpentine, firm, 51; sales, 582; receipts, 944; shipments, 214; stock, 29,610.

Rosin: B to I, 8.65@8.90; K, 8.85@8.90; M, 8.85@8.90; N, 9.10@9.20; WG, 9.65@9.75; WW, X, 11.25.

# NEW YORK CURB STOCKS

NEW YORK, Sept. 1. (AP)—Operators for the advance in the curb market today centered their attention on a few high-priced specialties and industrials, the floating supply of which is small, and on a few low-priced oil and public-utility shares. Among the expensive stocks, wide advances were common, in some instances running as high as 20 points or more.

Royal Baking Powder was among the outstanding features, selling up 20 to 330, a new high record. Heavy offerings at the top, however, depressed the price to 315, up 5 on the day. Demand for this stock is understood to be based upon expectations of a recapitalization to be undertaken soon in the form of a stock distribution.

Among other high-priced issues which sold into new high territory, in many instances on a few odd-lot sales, were Firestone Tire, Proctor & Gamble, Newberry Company and Singer Manufacturing, the last named leaping 22 points to 422.

Oil shares probably derived their strength from growing confidence in the current movement to curtail production in the West Texas field, following the capping of Seminole. West Texas operators meet tomorrow to consider ways and means of preventing a flood of crude in that district. Optimism created by comments on the probable earnings of the oil industry also undoubtedly was a factor in the rise. Standard of Indiana, International Petroleum and Imperial of Canada were the leaders in the group, the last named reaching a new maximum.

Lehigh Power led the advance of the utilities, moving in heavy volume and selling as high as 20 1-4, a new high for the year. Curtiss Aeromarine again gave a good account of itself, and specialties which reached new high ground, included Davega, Inc., Caterpillar Tractor and Holland Furnace. Amoskeag, which displayed marked strength recently, suffered a 3-point loss on profit-taking while declines also were scored against Mavis Corporation, Celotex, Borne Scrymser, Universal Pictures and Celluloid (new stock,) the last named reaching a new low.

The closing price is omitted when same as the low, and both low and close when same as high.

Stocks—

| | Sales in Hundreds | High | Low | Close |
|---|---|---|---|---|
| Alabama Gt. So. Ry. | 1 | 141 | .... | .... |
| [illegible] | [illegible] | [illegible] | [illegible] | [illegible] |
| Phila. Electric | 2 | 33⅛ | 32⅞ | 33⅛ |

| | | | | |
|---|---|---|---|---|
| Phillip Morris | [illegible] | [illegible] | [illegible] | [illegible] |
| [illegible] | [illegible] | [illegible] | [illegible] | [illegible] |

Domestic Bonds—
(Sales in $1000)

| | | | | |
|---|---|---|---|---|
| All. Pack. 8s '39 | 1 | 46½ | .... | .... |
| [illegible] | [illegible] | [illegible] | [illegible] | [illegible] |

Foreign Bonds—

| | | | | |
|---|---|---|---|---|
| Adriatic Elec. 7s '52 | 4 | 94⅝ | 94½ | .... |
| [illegible] | [illegible] | [illegible] | [illegible] | [illegible] |
| United Stl. Wks. 6½s '47 A | 44 | 90⅛ | .... | .... |

Total sales of stocks, 342,920 shares.
Total sales of bonds, $2,978,000.

XD—Ex-dividend. XR—Ex-rights. UR—Under rule. AS—Actual sales.

## STANDARD OILS

(Furnished by E. A. Pierce & Co., 515 West Sixth street.)

| | Bid. | Asked. | | Bid. | Asked. |
|---|---|---|---|---|---|
| Ang.-Am. Oil | 18½ | 19 | Indiana Pipe | 70½ | 71½ |
| Atl. Lobos | [illegible] | [illegible] | Intl. Petr. | [illegible] | [illegible] |
| [illegible] | [illegible] | [illegible] | [illegible] | [illegible] | [illegible] |
| Imperial Oil | 32½ | 33½ | Vacuum Oil | 127 | 128 |

## CLEARINGS, MONEY

Clearings yesterday were $33,447,787.99, a decrease of $4,420,315.73 over corresponding day last year.

CLEARINGS

| | 1927 | 1926 | 1925 |
|---|---|---|---|
| Monday— | $22,721,321.40 | $23,009,323.87 | $19,326,762.67 |
| Tuesday— | $24,165,910.19 | Election | $24,433,101.30 |
| Wednesday— | $24,415,606.35 | $31,909,311.63 | $25,974,382.00 |
| Thursday— | $33,447,787.99 | $37,868,103.72 | $23,436,844.25 |

BANK DEBITS

| | |
|---|---|
| Saturday | $26,387,063.00 |
| Monday | 28,613,399.00 |
| Tuesday | 30,297,562.00 |
| Wednesday | 29,646,553.00 |

SAN FRANCISCO CLEARINGS

SAN FRANCISCO, Sept. 1. (AP)—Bank clearings, $31,200,000.

FOREIGN EXCHANGES

Selling rates for drafts of substantial amounts furnished by Farmers' and Merchants' National Bank.

| | |
|---|---|
| England, per pound sterling | 4.86⅝ |
| France, per 100 francs | 3.93 |
| Germany, per 100 reichsmarks | 23.83 |
| Belgium, per 100 belgas | 13.93 |
| Italy, per 100 lire | 5.44½ |
| Czecho-Slovakia, per 100 kronen | 2.97 |
| Denmark, per 100 kroner | 26.80 |
| Finland, per 100 markkas | 2.52½ |
| Greece, per 100 drachmas | 1.34 |
| Holland, per 100 guilders | 40.08 |
| Jugo-Slavia, per 100 dinars | 1.77½ |
| Norway, per 100 kroner | 26.20 |
| Rumania, per 100 lei | .64 |
| Spain, per 100 pesetas | 17.01 |
| Sweden, per 100 kroner | 26.88 |
| Switzerland, per 100 francs | 19.30 |
| Hongkong, per 100 local currency | 48.40 |

NEW YORK RATES

NEW YORK, Sept. 1. (AP)—Foreign exchange easy. Quotations in cents: Great Britain, demand, 4.85¾; cables, 4.86 1-16; 60-day bills on banks, 4.81⅝. France, demand, 3.91¾; cables, 3.92. Italy, demand, 5.43; cables, 5.43¼.

Demand: Belgium, 13.92; Germany, 23.77½; Holland, 40.03¾; Norway, 26.19; Sweden, 26.83½; Denmark, 26.75½; Switzerland, 19.27¾; Spain, 16.93½; Greece, 1.33; Poland, 11.30; Czecho-Slovakia, 2.96¼; Jugo-Slavia, 1.76; Austria, 14.09; Rumania, .61¾; Argentina, 42.00¾; Brazil, 11.87; Tokio, 47.37½; Shanghai, 60.25; Montreal, 100.06¼.

CALL MONEY

NEW YORK, Sept. 1. (AP)—Call money steady. All loans, 3½; closing bid, 3¼.

Time loans steady; mixed collateral, 60-90 days, 3¾@4; 4-6 months, 4⅛.

Prime mercantile paper, 3¾@4.

BAR SILVER

NEW YORK, Sept. 1. (AP)—Bar silver, 54¾; Mexican dollars, 42⅞.

LONDON, Sept. 1. (AP)—Bar silver, 25⅛d per ounce; money, 3½ per cent.

## CHICAGO STOCKS

Sales yesterday on the Chicago Stock Exchange, furnished by Logan & Bryan, 636 South Spring street:

| | | High | Low | Close |
|---|---|---|---|---|
| 250 | Am. States A | [illegible] | [illegible] | [illegible] |
| [illegible] | [illegible] | [illegible] | [illegible] | [illegible] |
| 3,800 | U. S. Gypsum | [illegible] | [illegible] | [illegible] |

Bonds—

| | | | | |
|---|---|---|---|---|
| 2 | Chi. Ry. 5s | [illegible] | [illegible] | [illegible] |
| 22 | [illegible] | [illegible] | [illegible] | [illegible] |
| .... | Met. Elev. 1st 4s | 79 | 79 | 79 |

## BOSTON STOCKS

Quotations yesterday on the Boston Stock Exchange, furnished by E. A. Pierce & Co., 515 West Sixth street.

| | Bid. | Asked. | | Bid. | Asked. |
|---|---|---|---|---|---|
| Adventure | [illegible] | [illegible] | N. Cornelia | [illegible] | [illegible] |
| [illegible] | [illegible] | [illegible] | [illegible] | [illegible] | [illegible] |

## RUBBER MARKET

NEW YORK, Sept. 1. (Exclusive)—Trading in the outside crude rubber market today was dull with fluctuations displaying irregularity. New York spot maintained its closing prices of the previous day at 31¾d.

The Governor of the State of Bahia, Brazil, announced that he had received a cablegram from Thomas A. Edison announcing his new achievement which was described as potentially of great advantage to Brazil. Mr. Edison requested seeds of four species of the Manicoba rubber plant for experimental purposes. The seeds were to be forwarded at once. Mr. Edison believes he has discovered a method for the practical culture of the rubber plant in Brazil.

| | Sept. | Sept. | Oct.-Dec. | Nov. Jan. |
|---|---|---|---|---|
| Ribbed smoked sheets | 31¼ | 31⅜ | 31⅝ | 31⅞ |
| First latex crepe | 31⅝ | 31⅝ | 32 | 32⅜ |
| Amber No. 2 | 31½ | 31½ | .. | .. |
| Clean thin brown crepe | 31½ | 31½ | .. | .. |
| Para upriver fine | 31½ | .. | .. | .. |

## LIBERTY BONDS

(Quotations in dollars and thirty-seconds, furnished by the bond department, Bank of Italy National Trust and Savings Association.)

| | Bid. | Asked. | Yr. Ago. |
|---|---|---|---|
| First 3½s | 101-13 | 101-19 | 101-4 |
| First 4¼s | 103-19 | 103-25 | 101-28 |
| Second 4¼s | 100-9 | 100-11 | 100-22 |
| Third 4¼s | 100-3 | 100-5 | 101-4 |
| Fourth 4¼s | 104-1 | 104-3 | 102-12 |
| Treasury 4½s | 113-31 | 114-3 | 107-22 |
| Treasury 4s | 108-30 | 109-1 | 103-14 |
| Treasury 3¾s | 105-29 | 106 | 101-10 |
| Treasury 3⅜s | 100-31 | 101-3 | .... |

UNITED STATES TREASURY NOTES AND CERTIFICATES OF INDEBTEDNESS

| Issue. | Rate. | Maturity. | Bid. | Asked. |
|---|---|---|---|---|
| TS2—1927 | 3½% | Sept. 15, 1927 | 100 | .... |
| TS —1927 | 3½% | Sept. 15, 1927 | 100 | .... |
| A —1927 | 4½% | Dec. 15, 1927 | 100-13 | 100-17 |
| TM —1928 | 3½% | Mar. 15, 1928 | 100-3 | 100-5 |
| A —30-32 | 3½% | Mar. 15, 1932 | 100-3 | 100-5 |

## BANK NOTES, COINS

Current buying rates, corrected daily by the foreign department of the Bank of Italy. (Rates quoted per 100 units.)

| Country— | Notes. | Gold. | Silver. |
|---|---|---|---|
| Australia | 480.00 | 480.00 | 300.00 |
| Belgium | 13.50 | 13.00 | 7.00 |
| Canada | 99.50 | 99.00 | 25.00 |
| Denmark | 26.00 | 25.50 | 15.00 |
| England | 482.00 | 482.00 | 440.00 |
| Holland | 39.85 | 39.25 | 30.00 |
| Germany | 23.55 | 23.50 | 9.00 |
| Greece (new) | .... | .... | 7.00 |
| France | 3.93 | 18.00 | 7.00 |
| Italy | 5.35 | 18.00 | 7.00 |
| Japan | 46.00 | 48.50 | 22.00 |
| Norway | 25.00 | 25.50 | 15.00 |
| Spain | 16.70 | 18.00 | 15.00 |
| Sweden | 26.00 | 25.50 | 15.00 |
| Switzerland | 19.10 | 18.00 | 7.00 |

## SUGAR RANGE

(Furnished by E. F. Hutton & Co.)

| | Open. | High. | Low. | Close. |
|---|---|---|---|---|
| January | 3.02 | 3.02 | 2.98 | 3.02@3.03 |
| March | 2.90 | 2.93 | 2.90 | 2.92@2.93 |
| May | 2.97 | 2.99 | 2.93 | 2.99 |
| July | 3.05 | 3.08 | 3.04 | 3.08 |
| September | 2.92 | 2.94 | 2.89 | 2.94 |
| October | .... | .... | .... | 2.93 |
| December | 3.01 | 3.03 | 3.00 | 3.03 |

Sales, 27,700 tons.

SUGAR PRICES

NEW YORK, Sept. 1. (AP)—Raw sugar, 4.77; refined, 5.90@6.00.

## DRIED FRUITS

NEW YORK, Sept. 1. (AP)—Dried fruit steady.

## NEVADA MINES

Sales yesterday on the San Francisco Stock Exchange. Furnished by Logan & Bryan, 636 South Spring street.

| | Bid. | Asked. |
|---|---|---|
| Tonopah— | | |
| Tonopah Extension | [illegible] | [illegible] |
| West End | [illegible] | [illegible] |
| West End Extension | [illegible] | [illegible] |
| Halifax | [illegible] | [illegible] |
| Rescue | [illegible] | [illegible] |
| Jim Butler | [illegible] | [illegible] |
| Divide— | | |
| [illegible] | [illegible] | [illegible] |
| Goldfield— | | |
| [illegible] | [illegible] | [illegible] |
| Manhattan— | | |
| [illegible] | [illegible] | [illegible] |
| Comstock— | | |
| [illegible] | [illegible] | [illegible] |
| California— | | |
| [illegible] | [illegible] | [illegible] |
| Nevada— | | |
| [illegible] | [illegible] | [illegible] |
| Arizona— | | |
| [illegible] | [illegible] | [illegible] |
| Katherine Gold | [illegible] | [illegible] |

## COAST BONDS

| | Bid. | Asked. |
|---|---|---|
| Associated Telephone Co. 5s, '65 | 104½ | 105 |
| [illegible] | [illegible] | [illegible] |

MISCELLANEOUS

| | Bid. | Asked. |
|---|---|---|
| Amalgamated Sugar Co. 1st 7s, '37 | [illegible] | [illegible] |
| [illegible] | [illegible] | [illegible] |

(The foregoing quotations are from representative sources.)

## PERMITS ISSUED

The following permits have been granted by J. M. Friedlander, Commissioner of Corporations:

Oil Well Manufacturing Company, oil well supplies. Officers, William W. Cole, M. Franklin Ewing, Clarence Willis, Julia Renaud. Capital, 1000 shares; par value, $100. Permitted to issue all.

Harbor Naval Outfitters, to manufacture clothing. Officers, Jacob Kurtzman, M. Hirsen, Rose Kurtzman, Bertha Hirsen. Capital, 100 shares; no par value. Permitted to issue all.

Holtville Orchards Company, Inc., raising citrus fruits. Officers, Frank H. Harwood, W. J. Gregg, Russell W. Teague. Capital, 2500 shares; par value, $10. Permitted to issue 2000 shares.

Stern Holding Company, real estate and investments. Officers, Jacob Stern, Sarah Stern, Harold M. Stern. Capital, 1000 shares; par value, $100. Permitted to issue all.

OTHER ORDERS

Permits revoked: Pacific Coast Chili Powder Company, Inc., discontinuing business; Conley Burcham & Co., dissolving; the Corona-Pacific Typewriter Company, dissolved; Burr Creamery Corporation, dissolved.

Suspensions: Certified Royalties, Inc., owing to condition; Angelus Music Company, Inc., suspension set aside.

## COFFEE MARKET

(Furnished by E. F. Hutton & Co.)

| | High. | Low. | Close. |
|---|---|---|---|
| January | .... | .... | 11.58 |
| March | 11.49 | 11.38 | 11.49 |
| May | 11.32 | 11.18 | 11.30 |
| July | 11.16 | 11.11 | 11.19 |
| September | 12.45 | 12.35 | 12.38 |
| December | 11.69 | 11.61 | 11.65@11.66 |

Sales, 22,000 bags.

## FEDERAL RESERVE BANK STATEMENT

WASHINGTON, Sept. 1. (AP)—Combined resources and liabilities of the twelve Federal Reserve banks at the close of business yesterday were reported tonight by the Federal Reserve Board (in thousands of dollars) as follows:

RESOURCES

Gold with Federal Reserve agents, $1,640,260.
Gold redemption fund with United States Treasury, $36,370.
Gold held exclusively against Federal Reserve notes, $1,676,630.
Gold settlement fund with Federal Reserve Board, $631,691.
Gold and gold certificates held by banks, $689,502.
Total gold reserves, $2,997,823.
Reserves other than gold, $147,913.
Total reserves, $3,145,736.
Nonreserve cash, $46,050.
Bills discounted:
Secured by United States government obligations, $217,917.
Other bills discounted, $182,707.
Total bills discounted, $400,324.
Bills bought in open market, $185,128.
United States government securities:
Bonds, $313,077.
Treasury notes, $99,642.
Certificates of indebtedness, $161,095.
Total United States government securities, $572,814.
Other securities, $320.
Total bills and securities, $1,158,736.
Due from foreign banks, $12,349.
Uncollected items, $663,366.
Bank premises, $59,655.
All other resources, $17,747.
Total resources, $4,945,388.

LIABILITIES

Federal Reserve notes in actual circulation, $1,676,446.
Deposits:
Member bank reserve account, $2,258,593.
Government, $12,699.
Foreign bank, $5,556.
Other deposits, $24,168.
Total deposits, $2,341,988.
Deferred availability items, $555,082.
Capital paid in, $130,727.
Surplus, $228,775.
All other liabilities, $12,161.
Total liabilities, $4,945,388.
Ratio of total reserves to deposit and Federal Reserve note liabilities combined, 78.3 per cent.
Contingent liability on bills purchased for foreign correspondents, $165,746.

# WHAT'S DOING today

Southern California Manufacturers' Exhibit, Southwest Bldg., 130 South Broadway. Daily, 9 to 5. All welcome.

Los Angeles Chamber of Commerce business woman's committee and education and art committee meetings, committee rooms, Chamber of Commerce Building, 12:15 p.m.

Altrurian Club-ex-Rotarians luncheon meeting, Los Angeles Athletic Club, 431 West Seventh street, noon.

Sigma Alpha Epsilon fraternity luncheon, Pig'n Whistle, 712 South Broadway, noon.

Free American Indian program, Public Library, Fifth street and Grand avenue, 7:30 p.m. William Tompkins, speaker.

Friday Morning Club final summer tea, clubhouse, 940 South Figueroa street, 3 to 5 p.m. Mrs. Myron Westover will preside.

Women's Auxiliary to the Caledonian Club meeting, Knights of Pythias Hall, 230 South Spring street, 2 p.m.

Elysian Heights Civics Club meeting, Echo Park, afternoon.

Arnama Club meeting, Alexandria, afternoon.

Southern California Veterans' encampment, Pacific Palisades, all day.

Orchestra concert, Westlake Park, 8:30 p.m.

Masonic Club luncheon meeting and program, clubhouse, 623 South Grand avenue, noon.

Tourist motion pictures, Hollywood Chamber of Commerce, 6330 Sunset Boulevard, 10:45 a.m. "The Making of the Movies."

Southwest Museum exhibit, Highland Park, afternoon.

Los Angeles Museum exhibit, Exposition Park, 10 a.m. to 4:30 p.m.

Free permanent California exhibit, scenic motion pictures, State Exposition Building, Exposition Park, 10 a.m. to 4:30 p.m.

Illustrated lectures, scenic motion pictures, Chamber of Commerce, 10 a.m. to 5:30 p.m.

Baseball, Wrigley Field, 2:15 p.m. Missions vs. Hollywood.

Boxing, Hollywood Legion Stadium, evening. Britt Gorman vs. Johnny McCoy.

**State Societies**

Minnesota State Society meeting, Music Art Hall, 233 South Broadway, evening.

**Motion Pictures**

Broadway Palace Broadway between Sixth and Seventh—"When a Man Loves."

Carthay Circle Theater, Wilshire Carthay Center—"Seventh Heaven."

Criterion. Grand and Seventh—"The Big Parade."

Grauman's Chinese, Hollywood and Orange—"The King of Kings."

Grauman's Egyptian, 6709 Hollywood Boulevard—"Metropolis."

Lowe's State, Seventh and Broadway—"Swim, Girl, Swim."

Metropolitan. Sixth and Hill—"Shanghai Bound."

Million Dollar, Third and Broadway—"The Magic Flame."

Rialto, 813 South Broadway—"The Way of All Flesh."

West Coast Boulevard, Washington and Vermont—"Drums of the Desert."

West Coast Uptown, Tenth and Western—"Underworld."

**Stage**

Belasco, Eleventh and Hill—"The Great Necker."

Egan Theater, Pico and Figueroa—"Burn-Up."

El Capitan Hollywood and Highland—"Laff That Off."

Hollywood Playhouse, 1739 North Vine—"If I Was Rich."

Majestic, Broadway at Ninth—Dark.

Mayan, Eleventh and Hill—"Oh Kay."

Morosco, 744 South Broadway—"The Last of Mrs. Cheyney."

Music Box, Hollywood and Gower—"Exposures."

Orange Grove, 730 South Grand—"Scarlet Virgin."

Playhouse, 940 South Figueroa—"Going Crooked."

Vine Street, Vine and Selma—"The Wild Westcotts."

**Varieties**

Orpheum, Ninth and Broadway—"Nick Lucas."

Hillstreet, Eighth and Hill streets—Miller and Corbett.

Burbank, Sixth and Main—Burlesque.

Pantages, Seventh and Hill—Joe Rose.

## ARIZONA CAMEL HUNT PLANNED

SAN FRANCISCO, Sept. 1. (*AP*)—The Chronicle says a group of San Francisco financiers is considering organization of an expedition to hunt camels in Arizona deserts.

Among the men interested in the plan are A. C. Mattei, Robert P. M. Duncan, William Leib and Lloyd Stevens. Two prints showing a caravan of camels at the Calavaras Mammoth Grove, in California, are produced to prove that there once were camels in this State.

The camels were introduced to the American deserts from Arabia following a trip there in 1848 or 1849 by four army officers commissioned for that duty by the government. The camels were intended to carry supplies across the desert country. Local historians say a second consignment of more than a hundred camels and about sixty Arabs to handle them were sent west under Federal auspices a few years later.

The plan for using the camels failed because the Arabs disliked their jobs and went home. Americans were unable to handle the camels, and horse and mule teams stampeded every time they scented the strange beasts. The government turned most of the camels loose to shift for themselves on the desert after a fruitless attempt to sell them. The caravan depicted at the Calavaras Grove was purchased and brought here.

The camels are said to have increased in numbers until the coming of the cattlemen. The scent of the camels terrified cattle as much as horses and mules, and the cowmen set out to exterminate the hump-backed herds. Backers of the proposed expedition in search of survivors expect historians and scientists to be interested in the venture.

**ESTHETIC MEDICATION**

Little Girl: I want a package of pink dye.

Storekeeper: For woolen or cotton goods?

Little Girl: I want it for my mama. She has stomach trouble and the doctor says she has to diet, and mama wants a pretty color.—[Outlook.


**BUSINESS BREVITIES**

[Advertising]

The Times Branch office, 621 South Spring street. Advertisements and subscriptions taken. Telephone MEtropolitan 0700.


## THE WEATHER

[Official Report]

LOCAL OFFICE, U. S. WEATHER BUREAU, Los Angeles, Sept. 1.—[Reported by H. B. Hersey, Meteorologist.] At 5 o'clock a.m. the barometer registered 29.97; at 5 p.m., 29.92. Thermometer for the corresponding hours showed 62 deg. and 73 deg. Relative humidity, 5 a.m., 83 per cent; 5 p.m., 39 per cent. Wind, 5 a.m., south, velocity 1 mile; 5 p.m., southwest, velocity 8 miles. Temperatures, highest, 79 deg.; lowest, 61 deg. Rainfall for season, trace; normal to date, none; last season to date, trace. Barometer reduced to sea level.

WEATHER CONDITIONS. — Sept. 1: Light showers have occurred during the past twenty-four hours on the North Atlantic coast and in Kansas, Oklahoma and Arizona, and in Minnesota and in Washington and Oregon. It is warmer in the Upper Mississippi Valley and over Utah, Montana and the North Pacific Slope, but moderate temperature is reported in other portions of the country. In Southern California clear, moderately warm weather prevailed yesterday, and it was clear at nearly all stations this morning. Fair weather will continue in this vicinity Friday. Rather high maximum temperatures and low humidity will keep up the fire hazard.

SUN, MOON AND TIDES.—Los Angeles, Sept. 2: Sun rises 5:57 a.m., sets 6:14 p.m. Moon rises 11:10 a.m., sets 9:58 p.m. Los Angeles Harbor, Sept. 2: High tides, 12:14 a.m. and 12:35 p.m.; low tides, 5:49 a.m. and 7:46 p.m.

LOCAL TEMPERATURES.—Sept. 1: Minimum and maximum temperatures from Southern California points, reported yesterday in the Los Angeles office of the U. S. Weather Bureau, were as follows:

| Stations | Max. | Min. |
|---|---|---|
| Los Alamos Ranger | 90 | 49 |
| Mt. Wilson | 80 | 60 |
| Newport Harbor | 74 | 57 |
| Pasadena | 90 | 52 |
| Pomona | 91 | 53 |
| Porterville | 97 | 55 |
| Rancho Santa Fe | 82 | 52 |
| Redlands | 95 | 53 |
| Riverside | 96 | 52 |
| San Bernardino | 97 | 53 |
| Santa Ana | 91 | 51 |
| Santa Barbara | 82 | 58 |

**LOCAL FORECAST**

For Los Angeles and vicinity: Fair, with moderate temperature, Friday and probably Saturday; cloudy or foggy in the morning.

**STATE FORECAST**

SAN FRANCISCO, Sept. 1.—Weather forecast: San Francisco and vicinity: Fair, but with fog at night; mild temperature; moderate westerly wind.

Northern California: Fair, but with fog near the coast; cooler; fire hazard slightly below normal; moderate northwest wind.

Sacramento and San Joaquin valleys: Fair and somewhat cooler; gentle winds, mostly westerly.

Santa Clara Valley: Fair and mild, with fog at night; moderate northwest wind.

Southern California: Fair, but with fog near the coast at night; normal temperature; moderate westerly winds.

**COLORADO RIVER**

YUMA (Ariz.) Sept. 1.—[Reduce Dispatch from the U. S. Reclamation Service.] Gauge height Colorado River, 17.4 feet. Discharge, Thursday, 9400 cubic feet.

**TEMPERATURES**

| Stations—Conditions, 5 p.m. | Max. | Min. | Precip. |
|---|---|---|---|
| Abilene—Raining | 102 | 72 | .40 |
| Boise—Cloudy | 92 | 58 | 0 |
| Boston—Cloudy | 66 | 54 | .74 |
| Buffalo—Partly cloudy | 72 | 52 | T. |
| Chicago—Clear | 74 | 58 | 0 |
| Denver—Clear | 84 | 58 | 0 |
| Des Moines—Clear | 86 | 58 | 0 |
| Dodge City—Clear | 96 | 62 | 0 |
| El Paso | 98 | 68 | 0 |
| Eureka—Cloudy | 64 | 52 | 0 |
| Fresno—Raining | 94 | 58 | .09 |
| Fresno—Clear | 94 | 64 | 0 |
| Galveston—Partly cloudy | 82 | 72 | 0 |
| Havre—Partly cloudy | 72 | 48 | 0 |
| Helena—Raining | 76 | 58 | T. |
| Huron—Partly cloudy | 94 | 62 | 0 |
| Independence—Clear | 94 | 58 | 0 |
| Kamloops—Cloudy | 68 | 50 | 0 |
| Kansas City—Partly cloudy | 94 | 62 | 0 |
| Knoxville—Clear | 86 | 62 | 0 |
| Lander | 84 | 44 | 0 |
| Los Angeles—Clear | 79 | 61 | 0 |
| Medford—Clear | 92 | 48 | 0 |
| Modena—Clear | 92 | 51 | 0 |
| Needles—Clear | 106 | 72 | 0 |
| New Orleans—Clear | 90 | 74 | .30 |
| New York—Cloudy | 66 | 58 | 2.06 |
| North Head—Cloudy | 62 | 54 | T. |
| Oklahoma—Clear | 94 | 62 | .10 |
| Phoenix—Partly cloudy | 102 | 74 | 0 |
| Pittsburgh—Clear | 78 | 56 | 0 |
| Portland, Or.—Cloudy | 76 | 54 | 0 |
| Rapid City—Partly cloudy | 86 | 56 | 0 |
| Red Bluff—Clear | 98 | 54 | 0 |
| Reno—Clear | 94 | 46 | 0 |
| Roswell—Clear | 90 | 64 | 0 |
| St. Louis—Cloudy | 82 | 62 | 0 |
| St. Paul and Minneapolis—Clear | 80 | 60 | 0 |
| Sacramento—Clear | 92 | 60 | 0 |
| Salt Lake City—Partly cloudy | 92 | 62 | 0 |
| San Diego—Clear | 74 | 64 | 0 |
| San Francisco—Clear | 76 | 56 | 0 |
| San Luis Obispo—Clear | 82 | 52 | 0 |
| Santa Fe | 92 | 58 | 0 |
| Seattle—Cloudy | 64 | 46 | T. |
| Spokane—Cloudy | 74 | 48 | 0 |
| Tampa—Cloudy | 92 | 72 | T. |
| Tonopah—Clear | 92 | 58 | 0 |
| Tucson—Partly cloudy | 98 | 66 | 0 |
| Washington—Cloudy | 70 | 64 | .01 |
| Winnemucca—Partly cloudy | 94 | 48 | 0 |
| Winslow—Partly cloudy | 98 | 54 | .30 |
| Yuma—Clear | 106 | 74 | 0 |

## VITAL RECORD

**NOTICES OF INTENTION TO MARRY**

The following notices of intention to marry were issued yesterday. Name and age given.

ARMENDARIZ—MANRIQUES, Rafael Armendariz, 22; Magdie Manriques, 22.

AXMAN — KRUNER, Henry Axman, 26; Flora Clara Bruner, 26.

BARR—ANARATIAN, William Cochrane Barr, 35; Nenart Anarathian, 29.

BEGA — MERAX, Clemente Bega, 29; Hilda R. Merax, 21.

CARTER—JACKSON, Prince Albert Carter, 36; Ida A. Jackson, 35.

CHRISTENSEN—PHILLIPS, Hans W. Christensen, 31; Shirley Phillips, 22.

CHRISTIANCE—MURPHY, Glenn S. Christiance, 29; Anna C. Murphy, 22.

COATS—LEIGH, Harry Donald Coats, 21; Inez F. Leigh, 21.

CROSS — HOYLE, Elden Justin Cross, 24; Rae Priscilla Hoyle, 22.

DEL MARMOL — DE GOLCONDA, Emilio Del Marmol, 27; Leata De Golconda, 24.

DODD — BOOHER, Orville D. Dodd, 32; Elva Booher, 22.

DOUGLAS—WATKINS, Roy Andrew Douglas, 43; Frances Virginia Watkins, 37.

ELTON—SHIELDS, John H. Elton, 29; Mabel L. Shields, 29.

FALASH—TROLL, Anthony J. Falash, 26; Marie M. Troll, 27.

FERRERO — SCALORA, Joseph J. Ferrero, 28; Anna Scalora, 21.

FORSYTH — BORRERO, Charles S. Forsyth, 32; Rita Soborro, 18.

HOFFMANN—KOUBEK, John Joseph Hoffmann, 30; Henrietta Theresa Koubek, 21.

HOLCOMB—FIELDING, Walter H. Holcomb, 24; Emily E. Fielding, 22.

HOLLINSHEAD—MYERS, H. Dixon Hollinshead, 28; Pauline I. Myers, 27.

HOOK—FLOTTEN, George Vincent Hook, 21; Isabelle Josephine Flotten, 21.

HOWLETT—SERAN, Edward Howlett, 24; Anna Seran, 26.

JOHNSON — BLEDSOE, Elmer M. Johnson, 30; Esther F. Bledsoe, 18.

KEMBLE—FORD, Cyrus B. Kemble, 27; Ethel M. Ford, 25.

KIMBALL — LITTLE, Merritt P. Kimball, 28; Rebecca E. Little, 24.

KOPMAN — ARANOFF, Max Kopman, 21; Betty Aranoff, 22.

LANDIS—ORCHARD, Hugh G. Landis, 24; Rose S. Orchard, 48.

MARABLE—HOLCOMB, James B. Marable, 24; Harriet A. Holcomb, 18.

MARTINEZ — ORRANTIA, Guadalupe Martinez, 32; Lee Orrantia, 19.

MASON — McKENZIE, Harold L. Mason, 26; Maude McKenzie, 21.

MATSUBA—KATO, Kazuo Matsuba, 23; Haisuye Kato, 23.

MAYFIELD—UMPHREY, Isaac Newton Mayfield, 38; Lily May Umphrey, 34.

MEDINA—CORONA, Joe J. Medina, 27; Maria De Los Cerona, 22.

MELTON—MOORE, Kenneth L. Melton, 24; Opal A. Moore, 18.

MESA—JUAREZ, Arturo Mesa, 22; Amparo Juarez, 21.

MERMAN—LARSON, Cornelis Merman, 24; Margret Marie Larsen, 19.

MOLER—RHEA, William Henry Moler, 28; Ola Jessie Rhea, 22.

NIETO — IBARRA, Antonio Nieto, 26; Cristina Ibarra, 27.

O'BRIEN—SANCHEZ, Frank O'Brien, 29; Rosie Sanchez, 25.

POORE—CLEARWATER, Paul Robert Poore, 27; Mildred Clearwater, 19.

QUINT—McCULOUGH, William Ray Quint, 23; Dorothy Mary McCullough, 18.

RICHARDSON—CHARLTON, Daniel Richardson, 31; Mabel C. Charlton, 31.

ROBERTSON—GEISZLER, Alexander E. Robertson, 22; Georgia R. Geiszler, 23.

ROLAND—CARLSON, James Roland, 35; Florence Agnes Carlson, 28.

RUDD—LA GASSE, Maynard F. Rudd, 23; Laura E. La Gasse, 22.

SCHNEIROW—MORRISON, Harry A. Schneirow, 27; Ida L. Morrison, 25.

SMITH—LACROISE, Samuel M. Smith, 71; Louise Lacroise, 70.

TALBERT — MERRL, Frank Myrle Talbert, 21; Mary Anna Merrl, 17.

TAYLOR — DIXON, John F. Cook Taylor, 30; Thelma Mary Dixon, 31.

THOMPSON — SPRADLEY, William Theodore Thompson, 22; Maurine Roger Spradley, 21.

THOMPSON—WRITER, Chester F. Thompson, 32; Laura M. Writer, 19.

VENLOVE—LAVHMAN, Benjamin Venlove, 47; Elsie Lashman, 33.

WEAVER—BROWN, Clarence Edward Weaver, 26; Elizabeth Brown, 19.

WINKLER—WILFELD, George Winkler, 24; Lillian E. Wetfeld, 27.

WILLIS—BAAYE, Donald Francis Willis, 24; Elizabeth Ann Baaye, 20.

WRIGHT—McLELLAN, George Milton Wright, 22; Virginia Myrtle McClellan, 18.

**BIRTHS**

Names, sex, place and date of birth.

ACKERMAN, Mr. and Mrs. Jack, Daughter, Methodist Hospital, August 29.

BEAN, Mr. and Mrs. Ralph, Boy, 107 North Olive street, August 23.

BENEATI, Mr. and Mrs. Antonio, Daughter, Angelus Hospital, August 25.

BENNIE, Mr. and Mrs. Joseph, Daughter, 5921 York Boulevard, August 29.

BRISTER, Mr. and Mrs. Ray, Boy, Lincoln Hospital, August 24.

BRISTER, Mr. and Mrs. Theodore, Boy, Methodist Hospital, August 14.

BROOKS, Mr. and Mrs. Thomas, Daughter, Methodist Hospital, August 28.

BROWN, Mr. and Mrs. Allen, Boy, 1063 West Thirty-ninth street, August 29.

CANERS, Mr. and Mrs. Fernando, Boy, Methodist Hospital, August 23.

CLINE, Mr. and Mrs. Earl, Daughter, 1122 Monterey street, August 28.

COX, Mr. and Mrs. James, Daughter, Methodist Hospital, August 24.

HUNT, Mr. and Mrs. Robert, Daughter, Methodist Hospital, August 26.

PECK, Mr. and Mrs. William, Boy, Methodist Hospital, August 24.

TAHAN, Mr. and Mrs. George, Boy, 329 Echo Park avenue, August 24.

TOWNSEND, Mr. and Mrs. Howard, Daughter, 527 South Mathew street, August 19.

**DIVORCE SUITS FILED**

ANDERSON, Ouida against R. E.

BLAIR, Mabel F. Biddie against William S.

BLOOM, Jessie against Custer Charles.

BRINGER, Paul J. against Marie Miller.

BUCHANAN, Ruth E. against Wm. O'Brien.

COLE, Lena R. against Rosemary Semple.

CONNER, Ruth against Verdner.

COOPER, Marguerite E. against Russell A.

CRAFT, Marie O. against John R.

DWYER, Nina Josephine against Samuel Herbert.

GARAUBANG, Marie against Jean.

HALL, Maynee M. against Urban W.

HAMMERICK, Gustave W. against Emily G.

HYATT, Lila V. against William H.

JACKSON, Lonnie N. against John.

JARADA, Ned Leon against Joseph Frank.

LARSON, Hazel E. against Herbert N.

LE BLANC, Irene Roma against Elmer Cashmere.

MAHLAN, Kathryn M. against George Bryan.

MALSBARY, George R. against Norma.

McDERMOTT, Dorothy against Morris C.

McFARLAND, Vera M. against Walter D.

MONTNEY, Alice Bay against Elsie Bertha.

MOORE, Cecile against George T.

PAUL, Marie against Robert.

RYAN, Hazel J. against Archie.

SIFE, George W. against Anna V.

SNOW, Edith A. against Charles E.

STREET, Myrtle M. against George, Jr.

TAYLOR, Bernice against Charles N.

TILBERT, Clara against Alva.

**DIVORCE DECREES GRANTED**

ANDERSON, Clara B. from Alex M.

BATES, Louise from Chester.

BIFFLE, Edgar C. from Benita Bisney.

BROWNSON, Mary from Albert J.

CANO, Maxima from Manuel P.

COOK, Edith Lovelass from Matthew.

COOK, George Washington from Mary Maud Mansker.

CROOME, Percy from Ella May.

DODSON, J. L. from Fern.

DOESLER, Ruth from Clarence M.

FRIEND, Helen from William C.

FUETTE, Adella from Charles Emile.

GOLDSTEIN, Jacob from Rebecca Goodman.

GOLDSTEIN, Jacob from Rebecca Goodman.

HARDIN, Estelle B. from Walter D.

HARMUE, Florence I. from Orville T.

HELSERG, Elaine from Russell W.

JACOBS, Maude C. from Wilson P.

LEE, Alice Walker from Sun.

LEWIS, Reuben S. from Callie B.

LLOYD, Frank C. from Violet E.

MacFARLAND, Guy W. from Fay.

MAROULET, Vernon W. from Loula E.

McNEEL, Helen from Alphonse.

MILLER, Kathryn A. from Arthur.

NEALE, Lillian from Samuel M.

O'NEIL, Adeline L. from Roy G.

PALMER, Maud from Walter E.

RANDOLPH, Clytie from Earl.

SINCLAIR, Nanette from Bruce A.

SCHRANDT, Edward J. from Ora M.

SCHREIBER, Rudolf Otto Johannes from Leonore.

SHERMAN, Anita from Chester Ward.

STAFFORD, Lavina from Frank.

THOMSON, Vera B. from Preston W.

WASHINGTON, Phema from Benjamin H.

YBARRA, Eulinda from Pablo.

**NATURALIZATION PETITIONS**

Petitions for naturalization, with name, nationality and residence given, have been filed with the United States District Court, as follows:

Iruko Granantzi, 513 South Chicago street; Poland.

Itzik Spielman, 2031 North Jersey street; Russia.

Emily Ottilia Katauzuni, 5200 Seventh avenue; Rumania.

Benjamin Levitkow, 2119 East First street; Russia.

Lenba Maier Simonovitz, 2329 West Fifty-fourth street; Russia.

Emilio Grassini, 4225 North Curson avenue; Italy.

Evelyn Grace Jacques, 1919 South Futurity avenue; Russia.

Erle Julius Gast, 821 South Rowan street; Germany.

Samuel Panos Kouromalias, Sherman; Turkey.

Mary Elizabeth Adam, 1561 West Forty-first street; Great Britain.

Victor Costia, 160 North Gage street; Italy.

Elton Marie Amundsen, 1237 Hallman avenue; Great Britain.

Victor Costia, 160 North Gage street; Italy.

Elton Marie Amundsen, 1237 Hallman avenue; Great Britain.

Minnie Bernstein, 1113 Angelina street; Scotland.

Emil Leon Karger, Monterey Park; Czecho-Slovakia.

Reinard Grimpen, 204 East Eighty-second street; Rumania.

Esther Schneiderman Goodman, 897 Forest avenue; Great Britain.

Andreas Dumpoulos, 11326 South Vermont avenue; Greece.

Coulton Turk, 1641 South Magnolia avenue; Great Britain.

Johanna Hatlin, 2225 South Catalina avenue; Norway.

Philip Mister, Glendale; Italy.

Gordon Russell Morris, 557 North Mariposa avenue; Great Britain.

Battista Giera, 661 Moulton avenue; Italy.

Elizabeta Strubl, 1433 Talmadge street; Jugo-Slavia.

Marie Roberts, 1942 Lakeshore avenue; Great Britain.

Priscilla Margaret Robinson, San Pedro; Great Britain.

Leoticia Maurice Peare, San Pedro; France.

Herbert Hibbard, Southgate; Great Britain.

Joseph Rabinowitz, Pasadena; Russia.

Dan Scott, Pasadena; Great Britain.

Otto Casimir Barfuss, 5239 Almont street; Switzerland.

Stephen Arkin, 723 West Fifty-eighth street; Great Britain.

Morey Rudoy, 2540 Wellington road; Russia.

Alice Vere de Vere Whitney, Switzerland.

Carlo Dallarosa, Huntington Park; Italy.

Giovanni Giovannini, 708 San Julian street; Italy.

Quintus Septimius Theodorich Hildebrand Russe, Altadena; Germany.

Madeleine Gyory, 701 South Mariposa avenue; Hungary.

Albert Haldenbuch, Glendale; Germany.

Sadie Hess, 2255 Longwood avenue; Poland. (Real Abraham Hackel.)

Nersez Nazop Ragugian, 3926 South Figueroa street; Turkey.

Steven Gangi, 1579 South Hobart Boulevard; Jugo-Slavia.

Anna Gruber, Home Gardens; Germany.

Joseph Gomory, 626 Monroe Drive; Czecho-Slovakia.

Calogero Giarrusso, 221 East Thirty-second street; Italy.

Agostino Franchetti, 2821 Perry street; Italy.

Morris Goldsmith, 1011 East Adams street; Rumania.

Sarah Ellen Dubiquist, 341 Quincy avenue; Sweden.

Mary Margaret Davis, Alhambra; Great Britain.

Mary Elizabeth Black, 5133 Miriam street; Great Britain.

Llewellyn David Evans, 3925 Hyperion avenue; Great Britain.

George Walter Luther Anderson, 3060 Brighton avenue; Canada.

Mary Ellen Anderson, 3060 Brighton avenue; Great Britain.

Hendrik Struikmanss, Hynes; Holland.

Bernard Kruger, Sherman; Great Britain.

Alfred Thomas Widdowson, 2906 South Palm Grove avenue; Great Britain.

Maria Adriana Gosliss Catalina Van Der Tuin, 1746 West Thirty-ninth street; Holland.

Alred Theodore Youngstrom, Santa Monica; Sweden.

Ernest Dutton Rowe, Ocean Park; Great Britain.

Victor Gabrig, 138 West Twenty-fourth street; Switzerland.

Emma Thorsen, Pasadena; Sweden.

Douglas Lee Allison Boone, 4811 Saturn street; Great Britain.

Bennaore Cacolanzos, 5611 Stoll Drive; Italy.

Goldie Gertrude Krechefsky, 2733 Folsom street; Great Britain.

**OFFICIAL DEATH LIST**

| Name and place of death | Age. | Date. |
|---|---|---|
| BARNES, Charles, Los Angeles | 54 | Aug. 29 |
| BECKER, Victor, Los Angeles | 31 | Aug. 30 |
| COPE, Otisbelle, Los Angeles | 39 | Aug. 30 |
| ELLIS, Bert, Los Angeles | 33 | Aug. 30 |
| FIEL, Eugene, Los Angeles | 30 | Aug. 28 |
| JAMES, Frank, Los Angeles | 50 | Aug. 30 |
| PARK, Ella, Los Angeles | 67 | Aug. 30 |
| REAMER, Edward, Los Angeles | 46 | Aug. 30 |
| RYAN, Henderson, Los Angeles | 71 | Aug. 29 |
| SPEARE, Andrew, Los Angeles | 89 | Aug. 31 |
| SUMMERVILLE, Sarah, Los Angeles | 69 | Aug. 31 |
| THOMAS, Sarah, Los Angeles | 86 | Aug. 27 |
| WARD, Lewis, Los Angeles | 63 | Aug. 27 |

**DEATHS**

With Funeral Announcements.

ABBOTT, At 233 Bridewell street, Lulu Chapman Abbott, beloved wife of G. G. Abbott and mother of Mrs. Zula Whitthurton.

Funeral services at Cresse's, Highland Park, Saturday at 10 a.m.

ATWOOD, Robert, of Los Angeles.

Services and interment at Portland, Or. Francis V. Hall Co., forwarding undertakers.

BALL, August 31, 1927, Albert L. Ball of Downey, Cal., dearly beloved husband of Birdella M. Ball, and father of Adelaide Ball Travis of Los Angeles; Elizabeth Ball Rives, Wayne E. Ball and Lestie K. Ball of Downey; brother of William F. Ball of Los Angeles.

Funeral will be held at the residence on Cherokee Drive, Downey, Saturday, September 3, 1927, at 2 p.m. Interment, Sunnyside Mausoleum. Thos. L. Miller, Downey, director.

BRADLEY, Masonic services for Holmes E. Bradley, under auspices of Fullerton (Cal.) Lodge, will be held today at 1 p.m. from the Little Church of the Flowers, Forest Lawn Cemetery, under direction of the Bimco Mortuary, 842 South Figueroa street.

BRAGUNIER, Samuel A. Bragunier.

Funeral services will be held Saturday at 2 p.m. from the chapel of Graham & Isbell, 923 West Washington street.

**DEATHS**

With Funeral Announcements.

COPE, Funeral services for Otisbelle D. Cope today at 2 p.m. from the Little Church of the Flowers, Forest Lawn Cemetery. Interment, Forest Lawn Mausoleum. Pierce Brothers, directors.

FERGUSSON, Accidentally, September 1, William W. Fergusson, aged 16 years, beloved son of Mr. and Mrs. G. W. Fergusson and brother of Elizabeth Fergusson of 1421 North Stanley avenue, Hollywood.

Funeral services Saturday, September 3, at 11 a.m., from the chapel of W. A. Brown, 1815 South Flower street.

GRAHAM, The funeral services of Mrs. Margaret E. Graham will be held Saturday, September 3, at 2 p.m., from the chapel of W. A. Brown, 1815 South Flower street.

HOEBEL, Accidentally, September 1, Robert Brien Hoebel, aged 14 years, beloved son of Mr. and Mrs. A. F. Hoebel, and brother of Miss Dorothy Hoefer Hoebel of 1410 North Stanley avenue, Hollywood.

Funeral services Saturday, September 3, at 10 a.m., from the Little Church of the Flowers, Forest Lawn Cemetery. W. A. Brown, funeral director.

HOUSLEY, September 1, Mrs. Lula Virginia Housley.

Remains at the chapel of W. A. Brown, 1815 South Flower street. Notice of funeral later.

JONES, Walter H., of Los Angeles.

Remains at parlors of Francis V. Hall Co. Services and interment at Lodi, Cal.

KRISTOVICH, Anna, beloved daughter of Thomas M. and Madeline Kristovich, and sister of Frances A., Marie T., and Baldo M. Kristovich.

Funeral 9 a.m. Saturday from the residence, 7315 South Hoover street. Requiem high mass at St. Bernard's Church, Seventy-first street and Vermont avenue, at 9:15 a.m. Interment, Calvary Cemetery. Stephen R. Bauwens in charge.

LEONARD, August 29, at 1736 El Cerrito Place, Sallie C. Leonard, aged 67 years, beloved wife of Alfred Leonard and loving mother of Guillaume P. Leonard.

Funeral services will be conducted by Lorraine Chapter, No. 217, Order of the Eastern Star, Monday, September 5, at 2 p.m., from the chapel of Gates, Crane & Earl, 1734 North Highland avenue, Hollywood. Cremation, Hollywood Crematory.

LILLIE, At Anaheim Hospital, August 31, Mrs. Myrtle O. Lillie, wife of Orvie W. Lillie; daughter of Mrs. Ida Staley; sister of Arthur Staley, all of Placentia, and Walter Staley of Buhler.

Funeral services Saturday at 10 a.m. at Calvary Church, Placentia. Interment, Santa Ana. Makuby & Sowers, Fullerton, funeral directors.

LINCOLN, Fanny Rue, aged 57 years, sister of Mrs. Dudley Kavanaugh of this city.

Funeral services Saturday, September 3, at 2 p.m. from the Smith Mortuary, 731 West Washington. E. S. Wiget, director.

MAY, Alta Bickel, late of 317 North Elm Drive.

Funeral services Saturday at 11 a.m. from the Beverly Hills Christian Church, 1616 Tinnerman street.

MAYNARD, Mrs. Winifred Maynard of Los Angeles, Mrs. Maynard was a Red Cross nurse at the Soldiers' Home, Santa Fe, where services will be held at 11:30 o'clock today. Interment, Hollywood Cemetery. Francis V. Hall Co., directors.

McCLURE, William H. McClure, late of 2610 Budlong avenue, beloved son of Mrs. Bertha B. McClure; brother of Charles D. and R. L. McClure.

Services will be held Saturday at 11 a.m. from the Boyce Mortuary, 842 South Figueroa street.

METTZER, James A., beloved husband of Mrs. Julia A. Mettzer, father of William Mettzer, and brother of Charles and William Mettzer; uncle of Mrs. Cora Ambler, Mrs. Lizzie Nesmaster and Mrs. Rose Young.

Funeral services from Los Flores Chapel, 925 West Washington street, Saturday at 2:30 p.m. Brown Brothers, directors.

MILLER, August 31, Nathan B. Miller.

Funeral services at Forest Lawn Chapel Saturday at 1 p.m. Brown Brothers, directors.

NEWSTRUM, Ada Tressa, aged 52 years, beloved wife of Peter Newstrum and loving mother of Harold Walberstedt.

Funeral will be held today at 2 p.m. from The White Company, 564 West Washington street.

NICOLA, Benjamin W. Nicola, aged 74 years, beloved husband of Mrs. Lila R. Nicola of 7002 Rosewood, and father of Lyle B. Nicola of Norfolk, Va.

Funeral services today at 4 p.m. (Instead of Saturday, as formerly announced) from the Le Roy Bagley Mortuary, 5440 Hollywood Boulevard.

NUTTALL, The funeral services of Miss Mary J. Nuttall will be held today at 2 p.m. from the chapel of W. A. Brown, 1815 South Flower street.

PARK, Ella G., August 29, mother of Clarence and Eugene Park and Gladys McGeath.

Funeral Friday, September 2, at 2 p.m., from chapel of A. C. Pilibach, Burbank. Interment, Evergreen Cemetery.

READ, August 29, at 2228 Nella Vista avenue, Lucy G. Read, loving mother of William G. Read.

Funeral services today at 1 p.m. from the Hollywood Cemetery chapel. Interment, Hollywood Cemetery. Pierce Brothers, directors.

ROSS, Of 2241 Elmwood Place, Ruth Marie Ross, beloved daughter of Mr. and Mrs. Fred S. Ross.

Funeral services at 2:30 p.m. today. Friday at 2 p.m. Interment, Forest Lawn. (Cincinnati, O., papers please copy.)

RYAN, Remains of Henderson Ryan will be forwarded today to Mobile, Ala., for interment. Graham & Isbell, directors.

SANDHORN, September 1, W. A. Sandhorn.

Remains at the chapel of W. A. Brown, 1815 South Flower street. Notice of funeral later.

SIMPSON, September 1, at 816 South Plymouth street, Du Witt Simpson, aged 82 years, father of Miss E. Ferris.

Funeral announcement later. Breese Brothers, directors.

SUMMERVILLE, At 4122 Brighton avenue, Mrs. Sarah Jane Summerville, aged 69 years, beloved wife of J. T. Summerville and mother of George P., Robert W., Arthur and Miss Flora Summerville of Los Angeles; C. H. Summerville of South Pasadena, Cal.

Funeral services Saturday, September 3, at 10 a.m., from the chapel of W. A. Brown, 1815 South Flower street.

WEBER, August 29, at 3118 Norton avenue, Stella Burr Weber, widow of the late Albert H. Weber and loving mother of Stella May and Irene A. Weber.

Funeral services will be held today at 2:30 p.m. from the chapel of Gates, Crane & Earl, 1734 North Highland avenue, Hollywood.


**LODGE NOTICE**

SCOTTISH RITE CATHEDRAL, 920 South Hope street. At 8 o'clock, stated meeting. Visiting brethren cordially invited.

**FUNERAL DIRECTORS**

GEORGE R. REMINGTON
THE FUNERAL HOME OF SERVICE
ADEQUATE FREE PARKING SPACE
1153 SOUTH FLOWER STREET
TELEPHONE WEstmore 9728

EDWARDS BROTHERS, INC.
SERVICE. ECONOMY. RELIABILITY
924 Venice Boulevard (10th street.) WE. 6248.

BRESEE BROTHERS
AMPLE FREE PARKING SERVICE
635 SOUTH FIGUEROA FA. 3125.

E. CLAIR OVERHOLTZER CO.
WE. 6147. 1236 South Grand.

WASHINGTON CO. J. D. ROBINSON
732 West Washington street. WE. 8613.

GARRETT BROTHERS
921 Venice Boulevard (10th street.) WE. 3039.

ROBERT SHARP & SON WE. 4448
921 Venice Boulevard.

E. C. KOOP, 1314 W. WASHINGTON

**CEMETERIES**

FOREST LAWN MEMORIAL PARK
Cemetery, Mausoleums, Crematory
"The Cemetery Unusual"
Every form of burial under perpetual care.
Among the Hills
Glendale Avenue & San Fernando Road

BEAUTIFUL
HOLLYWOOD CEMETERY
Mausoleum-Crematory-Columbarium
HOLLYWOOD CHAPEL, the most artistic little chapel on the Pacific Coast, available for funerals without cost.
CRYPTS $235.00
6000 SANTA MONICA BOULEVARD
HEmpstead 2626. HOllv. 6453.

INGLEWOOD PARK CEMETERY
MAUSOLEUM, CREMATORY, COLUMBARIUM
Three hundred acres, wonderfully landscaped, with beautiful lawn, trees, flowers, lake, winding walks and roads. All perpetually cared for in this supreme last resting place. For information call Trinity 4467. Thorowell 6837.

**CEMETERY LOTS**

INGLEWOOD Cemetery lot, lone tract, family lot, beautifully sit., Dir. A B C D. Ph. ME 7656.

CEMETERY LOTS bought and sold. All cemeteries. Address E. Box 275, Times Office.

**FLORISTS**

THE ALEXANDRIA FLORIST
Good Floral Designs at Popular Prices
HOTEL ALEXANDRIA VA. 6901.


**LONG-DISTANCE THEFT**

"Regular sea-going hack," commented a Chicago (Ill.) policeman as he informed G. Marshall of that city that his automobile, stolen in Chicago, had been recovered in Barcelona, Spain. The car disappeared in September, 1925, and

Teeth as Low as $5. Best Set

Best White Pin Teeth Made

THE WONDER PLATE

All flesh color. No rubber. Unbreakable. Drop on floor, stamp on them; will not break. Latest advancement in dental art.

My Extremely Low Prices

Tooth Beauty ..... $5.00
Best White Pin (either set) ..... $7.50
Best Crown (22-karat) ..... $5.00
Bridgework (22-karat) ..... $5.00
Porcelain Crowns ..... $4.00
Gold Fillings ..... $1.00
Silver Fillings ..... $0.50
Teeth Extracted (painless) ..... $0.50

Old gold is valuable. If you have any, or old teeth, you will take for it as Cash or Credit.

GET A DENTAL PARLOR. A modern, up-to-date, SANITARY office with sterilized instruments, expert operators, where you will be treated as a gentleman is treated by his dentist.

Dr. Medcraft EXAMINATION FREE
536 S. Broadway TUcker 5220
Hours: 8:30 to 6; Sun., 9 to 12.

PIMPLES AND BLACKHEADS

On Face, Itched, Causing Scratching, Cuticura Heals.

"My trouble began with a breaking out of pimples and blackheads on my face. The pimples were not very large. They itched quite a bit, causing me to scratch them. The trouble lasted about two and a half months. I used a few other remedies without any benefit. I read an advertisement for Cuticura Soap and Ointment and sent for a free sample. After using it I purchased more and in about six weeks I was completely healed." (Signed) Miss Etta M. Shain, 1107 W. 41st St., Los Angeles, Calif. Feb. 12, 1927.

"Keep your skin clear and your pores active by daily use of Cuticura Soap. Heal irritations and rashes with Cuticura Ointment.

ARE YOU DECENT?

PILES and FISTULA

Permanently removed without surgery, operation or detainment from business or pleasure. The relief is permanent, guaranteed, or no cost to you. Also other Rectal Diseases treated by our modern office treatment. Send for Free Booklet

Pacific Coast Proctological Clinic
Suite 1124 Lissner Bldg.
W. F. Kennedy, M.D., and E. C. Steele, M.D.

WINDOW MATERIAL
O-TEX.
A SHADE THE BEST
THE BLIND MAN
Likeles Inc.
817-819 S. WESTERN AVE

Years

have been spent by the members of this organization in learning to render a superior service. These years of training make Reed service truly distinctive.

REED BROTHERS CO

Funeral Directors

MYRON W. REED - FRANK E. GEIGER - JOHN W. TAPLEY
PRES. VICE PRES. SEC'Y.

721 W. Washington St.
Phone WEstmore 5151



Southern California Interests. Editorials—News—Business—Society—The Drama.

# The Los Angeles Times

Vol. XLVI. FRIDAY MORNING, SEPTEMBER 2, 1927.—PART II. 18 PAGES. POPULATION By the City Directory—(1927)—1,285,000 By the Federal Census—(1920)—576,673


## WILBUR LAUDS WORK OF NAVY

*China and Nicaragua Course Defended in Talk Here*

*Wars Declared in Interest of Justice and Peace*

*Address Delivered Before City Club Members*

Defending the action of American naval officers in China and Nicaragua in guaranteeing protection to foreigners and maintaining order in both threatened by internecine strife, Secretary of the Navy Wilbur, speaking before the City Club yesterday, declared that throughout the history of the United States the Navy always has been operated in the interest of justice and peace.

He was introduced by Hugh Pomeroy, president of the club. Secretary Wilbur addressed nearly 500 representative citizens of Los Angeles for an hour with a brilliant resume and comment on the history of the Navy, dwelling especially on the heroic acts of officers and privates in the Navy, Marine Corps and aviation service.

Discussing "The Human Side of the Navy," the speaker pointed to the great change that has taken place within the last forty years with respect to the attitude of officers toward men in the service, declaring that the old idea of dominating by force has given way to intelligent leadership.

"The methods of dealing with officers have changed considerably in the past year," said Mr. Wilbur. "There are fewer men in the prisons today than there were years ago, and the proposition to build other prisons has been abandoned.

### DUTY OF NAVY

"There is something in the spirit of the Navy that tends to make a man better physically, morally and mentally, developing his sense of honor and inculcating the ideal of citizenship in the cause of right," said the speaker. "I never have found a man in our Navy who did not render assistance to his fellow beings, even at the risk or loss of his life."

Universally recognized as primarily a cause of peace, Secretary Wilbur vigorously defended his advocacy of a strong navy in the interest of world peace, protection of property, and declared that it is a case in which innocence is threatened with danger "a man with a gun is as helpless as a gentleman without a man."

Paying high praise of the leaders of the various recruiting stations of the country, the speaker paid special tribute to the recruiting officers at the Los Angeles station, and to the quality of the recruits. Of the recruits of the Navy, 60 per cent are high school men and 90 per cent of them pass through grammar school, according to Secretary Wilbur. In this regard, mentioned the importance of the part women have taken in preparing the youth of the country for training in the navy and every phase of American citizenship service in the Navy.

### PRAISE FOR MEN

Discussing our naval officials and men, he did not mean to infer that the Navy is an unchanged and every perfect," said the speaker. "The personnel of the Navy is not perfect, but from anything else in this world is perfect. It used to be the case a condition of perfection in heaven, but recently I have begun to seem to be growing even on that point."

Secretary Wilbur will be the guest of honor and speaker at 8:15 a.m. today, a reception being made for him to the Breakfast Club. He will leave for the Times radio station, at 9 o'clock tonight. Arrangements are being made for him to leave tomorrow at noon at Long Beach, where he is planning to leave Los Angeles for New Orleans next Monday.

### CITY PLANS PUBLIC WELCOME

LONG BEACH, Sept. 1.—Secretary of the Navy Wilbur will be accorded a public welcome when he comes to Long Beach Saturday. Plans for his reception are being completed here today by a committee composed of members of Commerce and city officials and civic organization leaders. Secretary Wilbur is expected to arrive here at noon. He will be entertained at the Pacific Coast Club, where he will be honor guest at a luncheon given by Clay Carpenter, attorney, and civic leader.

The afternoon will be devoted to golf and the Secretary will be shown the new harbor development.

### BEYOND ORDER ASKED

Congressman Shaw has asked that the Secretary instruct him to prepare plans for paving Soto street in front of Community street, with the consent concrete.

## BARTHELMESS TO WED FILM ACTRESS

Katherine Wilson

KATHERINE Wilson, blond stage and screen actress of Boston, and Richard Barthelmess, screen actor, will be married early in November, probably in New York, it was announced yesterday by the actor on his return to Los Angeles from a trip to New York.

Miss Wilson is scheduled to arrive in Hollywood in about a week for a visit, Barthelmess said. The wedding is to take place soon after Barthelmess finishes his current picture.

Barthelmess first met Miss Wilson three years ago in New York during the filming of one of his pictures. They saw practically nothing of each other until he went to New York to attend the opening of his latest production.

## TRIO HURT IN LANCASTER RAIL WRECK

*Observation Car Turns Over and Three Pullmans on Espy Leave Track*

Three passengers were injured, one probably seriously, when the observation car and the last three Pullman cars of the Southern Pacific train No. 59, Portland bound, were derailed at Dennis near Lancaster at 9:45 o'clock last night. The names of the injured persons, who were treated at Lancaster, could not be learned last night. The observation car is the only one of the four which turned over after leaving the track.

Report of the accident was received from the Southern Pacific dispatcher at Bakersfield. Engineer Willie and Conductor Wilson are in charge of the train.

Deputies from the sheriff's office at Newhall were dispatched to the scene of the accident soon after word of the derailment was received.

The train was able to procede shortly after midnight, the Bakersfield dispatch said.

## RUBBER OUTPUT TO HELP STATE

*Firestone Will Use Name of California*

*Company Head's Personal Representative Here*

*Plant to be Last Word in Point of Efficiency*

Official announcement that Firestone rubber products will be sold in this State under the name of California Corporation of Firestone Tire and Rubber Company was made yesterday by Homer C. Campbell, assistant treasurer of the national organization. Mr. Campbell has just arrived from Akron, O., and is here as a personal representative of Harvey S. Firestone, president of the rubber company.

Predicting that ground will be broken for the new Firestone plant on Manchester avenue between Alameda street and Santa Fe avenue by the latter part of this month, Mr. Campbell stated that plans are being rushed in the East. He said the Firestone executive office is going over the plans to insure a building for Los Angeles which will be the final word in rubber products manufacture and efficiency.

### CO-OPERATION PRAISED

Word of the change in name for California units of the Firestone Company came in the form of a telegram received at the local Firestone headquarters yesterday. It is a result of incorporation plans executed by B. M. Robinson, assistant secretary and general council for the Firestone Company.

Mr. Campbell is enthusiastic over the treatment accorded the Firestone company who is placing what he said is destined to be one of the largest factories of the company in Los Angeles. He says officials have co-operated with the rubber organization and that this co-operation has made possible to a large extent the rapid progress in work preliminary to beginning of actual operations.

### WILL MAKE SURVEY

A survey of communities surrounding the site of the new plant will be made by Mr. Campbell. Several important details are to be taken care of before he returns to Akron to help issue the report of the company's business for the present fiscal year.

At the home plant in the East, Mr. Campbell said, officials and men alike are enthusiastic over the Los Angeles project. Southern California as a market for tires as well as its shipping facilities to foreign countries mark it as the white spot in the West, Mr. Campbell declared.

## Former Head of Police Injured in Auto Mishap

R. T. Burge, asserted to be a former Police Commissioner of Los Angeles, was critically injured late last night when his automobile collided with a street car at Seventh and Park View streets.

When treated at the Georgia-street Receiving Hospital it was found that Mr. Burge is suffering from concussion of the brain, a crushed chest and internal injuries, according to Dr. Charles S. Sebastian.

The former commissioner's address was given as the Jonathan Club.

## DOLE VICTORS DUE TODAY

*Goebel and Davis Scheduled to Land at 1 o'clock; Plane Squadrons to Meet Woolaroc*

[Illustrations on Picture Page]

All eyes will be straining skyward today in an effort to catch the first glimpse of the winners of the Dole air race as they wing their way into Los Angeles from San Francisco. Maj. Arthur Goebel and Lieut. William Davis, U.S.N., will leave Bay Island Farm, San Francisco, this morning at 9 a.m. They are scheduled to land the Woolaroc, the plane which carried them across the Pacific to the Hawaiian Islands, at Clover Field at 1 o'clock this afternoon. The elaborate preparations have been made for their welcome.

At Clover Field headquarters the flyers will be welcomed by a reception committee of twenty Southern California girls who will decorate Goebel and Davis with leis made of California roses.

The flyers will follow the regular air mail route to Los Angeles, sending frequent radio messages to the public through local broadcast stations as they proceed. When they reach San Fernando two squadrons of planes will meet the Woolaroc and convoy it over Cahuenga Pass and Hollywood, then to Los Angeles above the Broadway skyline and on to Clover Field.

### LUNCHEON AT FIELD

Goebel and Davis are expected to have lunch with officers of the Four Hundred and Seventy-ninth Reserve Pursuit Squadron, in which Goebel is a lieutenant, Lieut. Walter K. Burgess, commander at the field, said yesterday. Luncheon has been arranged by the Reserve Officers' Club at Clover Field, to be conducted in the clubhouse, and Goebel, Davis and brother officers will gather immediately after the Woolaroc lands, together with Los Angeles and Santa Monica city and Chamber of Commerce officials, representatives of flying organizations and other guests.

Santa Monica City and Chamber of Commerce officials, including Mayor Michel, Commissioners Helton and Morton, with Otto J. Febling, commerce chamber president, will unite with Los Angeles officials in greeting the flyers. Councilman Allan is delegated to represent the city of Los Angeles.

### FETE AT STUDIOS

From the field the party will drive to the First National Studios at Burbank where the two men will be the guests of motion-picture players at luncheon at 2 p.m., after which they will make the rounds of all of the leading motion-picture studios to be welcomed by cinema executives, and by 4:30 p.m. they are scheduled to arrive at the Goebel-Davis headquar-

(Continued on Page 3, Column 3)

## DESERT PARKS PROPOSED

*Hubbard Will be Asked to Withdraw 30,000 Acres as National Reserves in Southland*

Approximately 30,000 acres of public lands in Southern California noted for their scenic grandeur and interesting geological formations, and containing innumerable species of desert flora indigenous to the district will be withdrawn from public entry and made national monuments if the recommendations of the Joint Parks Committee are carried out.

The committee met yesterday in conference building with William Kent, member of the General Land Office, and Brainerd B. Smith, chief land office registrar. Commissioner Hubbard gave his unqualified support to the proposal and will take it up with Hubert Work, secretary of the Interior, for early action.

The scenic wonders of the southern California desert, asked to be set aside by the committee may be made a National Park by President to create national monuments or reservations. Joshua Tree National Monument, Death Valley National Monument, Palm Canyon and Andreas Canyon in the Palm Springs district, contemplated Devil's Garden,

(Continued on Page 2, Column 4)

## Children Portray Natural Elements in Pageant

Play Characters.

Mother Nature and four elements represented by (left to right) Mollie Webb, Earth; Marie Koplin, Air; Katherine Dawes, Dame Nature; Verda Bodabaugh, Water; Florence Yates, Fire. Below—Lorena Spopies as Butterfly.

## PLAY PAYS HOMAGE TO TREE

*Playground Children Present Program at Park; Indian Chief Feature of Event*

With its invitation to "Come up here, oh, dusty feet, here is fairy bread to eat," the Little Lattice Playhouse in Barnsdall Park yesterday afternoon was the scene of the sixth program for and by children to be given under the direction of the pageantry and drama section of the Playground Department.

Yesterday's program was arranged with the special thought of paying homage to the olive trees in the park and the result was the presentation of a playlet, "The Tree Triumphant," adapted from the play of that name by Carolyn Wells. It was enacted by children from the Arroyo Seco, Barnsdall, Echo, Queen Anne, Hazard, Poinsettia and Elysian playgrounds.

One of the special features of the afternoon was Chief Red Wing, who appeared under the sponsorship of the Artland Club. He is a full-blooded Cherokee Indian who was adopted when he was 2 years of age by a Wisconsin family. He received the advantages of a splendid home and of the white man's civilization and is a graduate of Carlisle Indian College. Yesterday, clad in Indian costume and feathered head-dress, he related some of his experiences and described the difficulties of an educated Indian who tries to take his place in the world as an equal of the white man.

Other numbers of the program were several selections by the Los Angeles Playground Band, a saxophone solo by Frank Giroux and a cornet solo by James Milligan.

After the formal presentation on Wednesday night by Miss Aline Barnsdall of the building for the California Art Club in Barnsdall Park, the art salons were opened to the public for the first time yesterday. About 500 works of art by California artists depicting California subjects are on exhibition there. Many of the artists previously have exhibited their works in Chicago and New York.

## Los Angeles Times Lindbergh Flight Puzzle $150 CASH PRIZES

SECOND INSTALLMENT

Every member of the family will get a lot of pleasure and education in solving this interesting puzzle presented by The Times in honor of Col. Charles A. Lindbergh, air conqueror of the Atlantic, who will be in Los Angeles September 10. Substantial cash prizes are offered for the best set of answers. In each line there is a last missing word, the key of which is given you in the explanatory phrase. Look 'em up in the atlas. The entire puzzle will be printed in this column, adding an installment each day until eleven chapters have been published. No answers may be submitted until the entire puzzle has been published.

FIRST INSTALLMENT

1—In the Month of (A Cape of New Jersey) .....
2—A Young (Isle in the Irish Sea) .....
3—A (Town in Mason County, Michigan) .....
4—The Scarcely More Than a (Lake in Minnesota) .....
5—Rode (A Cape of Greenland) .....
6—To His Own (Harbor of Novia Scotia) .....
7—And Started to (A River of New Guinea) .....
8—All (A Town in Metcalfe County, Kentucky) .....
9—From (The largest city on the American Continent) .....
10—To (The largest city on the continent of Europe) .....

(Remember, it is not necessary to have a perfectly solved answer. Don't drop out if one line baffles you. The nearest-correct and best-presented lists will win the prizes.) Study the rules carefully.

TODAY'S INSTALLMENT

11—Visualize Him in the (Largest Island of Scotland) .....
12—In His Beloved (Lake in California) .....
13—The (Lake in Iowa) .....
14—Of (Largest City on the Mississippi River) .....
15—Can't You Hear His (Town in Warren Co., Iowa) .....
16—He Will Take No (Creek in Pennsylvania, famous in History) .....
17—Nor a (Spring-cave in Utah) .....
18—Not Even (A County in Alabama) .....
19—But Will (River of Massachusetts) .....
20—And Eat Scarcely More Than a (Former Name of Hawaiian Islands) .....

RULES FOR "LINDY" PUZZLE

1. The Lindbergh Flight Puzzle Contest is open to everyone, except employees of the Los Angeles Times and their families. It is not necessary to be a subscriber to The Times.
2. To the person submitting the nearest correct, neatest and best-presented list of answers a prize of $75 will be given. The second prize will be $50; third prize, $25.
3. In event of a tie, duplicate prizes will be given to each tying contestant.
4. No contestant is allowed to submit more than one set of answers. The name and address of the contestant must be written plainly on the entry.
5. An entry with insufficient postage will not be received. The Times cannot be responsible for delay, loss, or nondelivery of entries. No contribution entered in this contest can be returned. All entries must be sent by mail.
6. This competition opens Sept. 1, and closes September 15. the final installment of the puzzle will appear September 11. Contestants will be allowed four days additional thereafter in which to prepare and submit their answers. All answers must be postmarked before midnight, September 15, 1927, to be eligible for a prize. Address all entries to Lindbergh Flight Puzzle Editor, care of The Times, Los Angeles, California.
7. The judges will be a committee appointed by The Times, and their decision will be final. Announcement of winners will be made in The Times as early after the close as possible.
8. Acceptance of these rules is an express condition of entry.
9. Two or more people may cooperate in answering the puzzle, but only one prize will be given to any one household or to any one group.
10. Answers may be submitted in any form desired, though preferably on white paper, size 8½ x11 inches. Write on one side of paper only.

## OWENS VALLEY PLANS OFFERED

*Chamber Committee Reports on Intensive Study*

*Conference Suggested and More Land Buying*

*Court Test Also Advocated on Reparation Issue*

Findings of the special Chamber of Commerce committee appointed to investigate physical and economic conditions in the Owens Valley and to formulate a plan for settlement of the differences between the city and the valley were made public yesterday.

The report of the committee, which devoted two weeks of intensive study to the situation, outlines three major suggestions for settlement of the difficulties.

The first recommends that the city proceed at once to buy all lands in the valley within the area of the present purchases and on the same liberal terms which have been followed heretofore.

### TEST CASE ASKED

The second urges that the city and the valley join in a test case to determine the validity of the Reparations Act. If found valid, the report suggests the appointment by the court of a commission or a commissioner to adjudicate all claims for reparation for losses declared to have been sustained by either business houses or individuals through the city's acquisition of lands in the valley. If the act is held unconstitutional, however, the committee advises the immediate establishment of some agency to "accomplish the purpose of just reparations."

Lastly, the report recommends that the Chamber of Commerce invite officials of the Water Department and a group of Owens Valley citizens to a conference at the chamber for a further discussion of differences. Such a conference, the committee said, should be called immediately.

The report was adopted and approved unanimously by the board of directors of the chamber at its meeting yesterday. Aside from the recommendations, it condemns bluntly the series of dynamitings and acts of violence directed at the Aqueduct, but urges the city to assist in a program of agricultural development in the valley on as large a scale as is possible in view of the rights and needs of the city.

### REPORT GIVEN

Arthur S. Bent, former president of the chamber, is chairman of the committee which prepared the report and recommendations. The other two members are John A. Burton and A. J. Hill. The committee was appointed last April and visited Owens Valley in the course of its investigation.

The full report of the committee follows:

August 30, 1927.

Honorable Board of Directors, Los Angeles Chamber of Commerce, Los Angeles, Cal.

Gentlemen: This committee was appointed by your honorable board April 21, 1927, as a fact-finding body to make a first-hand investigation of conditions now existing in Owens Valley and to report back our findings, as a basis upon which the board could rest conclusions as to whether or not it might be helpful to the Board of Water Commissioners and the people of Owens Valley in arriving at a just and equitable settlement of their controversy.

On August 15 we went to Owens Valley and spent two days investigating conditions there and interviewing the business men of Bishop, Big Pine and Lone Pine.

### FURTHER STUDY

Returning to Los Angeles, we studied maps, reports and records and had many interviews. Pursuant to our instructions we then made a progress report to you on our findings, at the board's regular meeting August 25 and thereupon continued as a committee with further instructions to formulate and present to the board our conclusions and suggestions at a special meeting called for that purpose Tuesday, August 30.

Without going into the details of our two weeks of intensive study of the situation, we now beg to present the plan which we believe should be adopted by the city and the valley, as follows:

(1.) Los Angeles to buy without delay all lands in Owens Valley within the area of present purchases, and at prices already established for similar lands. We find these prices to have been liberal.

(2.) In the matter of reparations for any depreciation of businesses or of real and personal property result-

(Continued on Page 3, Column 4)

## ELECTION ON WATER DEAL HELD VALID

*Judge Dismisses Action Brought by Taxpayer in Baldwin Park*

The election on a proposal for the issuance of $225,000 worth of bonds by the Baldwin Park Water District was valid, and nothing irregular has been shown in the negotiations for the district's purchase of the properties of the Baldwin Domestic Water Company, Judge Oates of the Superior Court held in an opinion handed down yesterday.

The case at bar was the application of W. F. Adams, as a taxpayer of the district, for an injunction prohibiting the directors of the district from disbursing funds raised by the sale of bonds and from further proceedings with the proposed purchase. He charged various irregularities in the election proceedings, particularly in the manner in which notice was given.

Adams also asserted that the price to be paid for the water company's properties is excessive, and has been arrived at by using figures prepared by an engineer who was to receive a commission on the sale price. He also accused the directors of the district of having issued misleading statements prior to the bond election last June 10, as a result of which sufficient votes were cast in favor of the issue of bonds to carry it by a meager margin.

Judge Oates held that the evidence adduced at the recent hearing on the application was insufficient to warrant court interference. He had held the matter under submission several days, while he studied the evidence and the citations given him by counsel.

## AQUEDUCT MENACED AGAIN

*Quantity of Powerful Explosives Discovered Near Water Line in Lone Pine Vicinity*

Discovery of three boxes of high explosives within a few hundred yards of the Los Angeles Aqueduct led the Sheriff's office of Los Angeles and Inyo counties to start a rigid investigation in an attempt to trace the dynamite yesterday. It was declared by local officers to have been planted for another attack on the water line.

The 60 per cent gelatin was discovered Wednesday morning near an old stone cabin in the foothills of the Sierra Nevada mountains by Claud Van Norman, superintendent of Lone Pine division of the Aqueduct, and Deputy Sheriff Levine of Inyo county. It was covered with loose earth near the cabin located within two miles of Lone Pine. A long coil of fuse and a box of caps also were cached with the explosives.

Dan Nichols, deputy sheriff of Inyo county, rushed the boxes of explosives with the fuse and caps to local Sheriff headquarters, where it was turned over to a powder expert.

(Continued on Page 2, Column 3)

## ADDITION TO HOME

*New Building Will be Opened Soon at Tubercular Institution*

A new building of the Tubercular Jewish ex-Patients' Home, 822 North Hazard street, will be opened formally a week from Sunday at 2 p.m. The new structure is said to be one of the most modern and best-equipped institutional buildings for the treatment of tuberculosis in the country.

The home is a member of the Community Chest movement and is maintained by Chest funds.

## The Lancer

by Harry Carr

THE experience of George Young in the Montreal swimming race shows us, dear children, that it is the height of unwisdom to try to do it again.

After having achieved a triumph, there are two logical courses open: To commit suicide, or go lose yourself in a jungle.

Otherwise you find another fellow wearing your medals.

THE MOST INTERESTING JOB

The chief of the Chicago, Northwestern Pacific let loose another almighty truth—when he talked to the reporters about his success.

He said when he had a job counting railroad cars he always told himself that counting railroad cars was the most interesting job in the world.

And it was, at that . . .

BEING BORED

At least, one job is just as interesting as another job.

The interest of any job is all in the mind of the man who is trying to hold it.

One man could find more to interest him in counting freight cars than another could in the White House.

Gilbert K. Chesterton says there is no such thing as a bore; there are only those who are bored.

EVEN COLUMBUS

And when it comes to that, most of the great things in the world have been done by bores.

I have no doubt in the world that all his friends hastily beat it for the nearest exit when they saw Columbus coming.

"My gosh! Let's get out," they said. "Here comes that old pest who will tell us that the world is round."

AIDE DE CROOK

It will be interesting to see what happens to the wife of the crook who helped him escape from the officers — letting him down through a trap door.

As a general thing, the prosecutors seem to lose interest in all the subassistant crooks—especially if one is a woman—once the main offender is in prison.

But, as a matter of logic and ethics, they are even worse than the crooks they help.

They are deliberate and calculating enemies of the law.

"US ARISTOCRATS"

Here's one I got a kick out of:

This fake Russian imperial prince who has been circulating around Hollywood was very severe—in private conversation—about the case of the Grand Duke Leopold of Austria.

He didn't approve of the extremely democratic and free-and-easy manner of Franz Josef's near relative. He said it was not conduct to be approved of by "us aristocrats."

THE "RIGHT PLACE"

A crook, now in San Quentin for robbery, has turned literary, and is confessing in the American Mercury.

One of his airy confidences is especially interesting to this city. He says he was caught in Los Angeles for robbery, assault and several other crimes. All but one of the charges was dropped; as a result, he said, of spending $30,000 in the right places.

Just where was the right place?

HOOSIERS TO HOLD PICNIC

Ganesha Park, Pomona, will be the scene of the twenty-fourth annual reunion and basket picnic of the Kosciusko County (Indiana) Association, Monday. W. H. Kingery of Alhambra is president and Mrs. J. W. Hayes of Pomona is secretary of the organization.

## AUNT HET

BY ROBERT QUILLEN

"Folks don't never go crazy about religion if they get out an' practice it instead of studyin' about it so much."

(Copyright, 1927, Publishers Syndicate)

# Two Bail Bondsmen Arrested as Latest Move in "Clean-up"

## RELEASED MAN ACCUSES THEM

*Pair Charged With Petty Larceny by Trick*

*Three Convicted in Knapp Escape Case*

*Investigation of "Tip-Off" on Raid Likely*

August Nardoni, 28 years of age, and Anson Schwind, 31, representatives of the Acme Bonding Company, a Los Angeles bail bond firm, were arrested last night by police on a charge of petty larceny by trick and device.

The complaining witness in the case is Ray Ames, who was arrested August 26, last, on a morals charge. According to Detective Lieutenant Mitchell and Sergt. Justin, who made the arrests, shortly after Ames's arrest his landlady was approached by either one or both of the bondsmen with an offer to obtain his freedom on bond.

FRIEND DEPOSITS $100

Meanwhile, the officers, assert, a friend of Ames is asserted to have deposited $100 with Charles Ostrom, an attorney, with the understanding that half of this sum was to be used for an attorney's fee and half to cover the bail bond premium.

Although Ames was released after Dr. Foster of the City Health Department pronounced him to be physically sound, the bail bondsmen are charged with having obtained an additional $50 from the prisoner to pay for another medical examination. A receipt for this amount found in possession of Nardoni and Schwind was seized by the police as evidence. The receipt is asserted to bear the notation that it was for a medical fee.

Shortly before Ames was released Nardoni and Schwind are accused of approaching the prisoner and leading him to believe that an additional $50 would be necessary to finance a second medical examination before he could obtain his release. A friend was asked to put up the money. When it was found that neither Ames nor his friend had the money, Schwind is asserted by detectives to have accepted a post-dated check from Ames for the $50. This he redeemed a few days later with a cashier's check, the officers assert.

Both bail bondsmen were released on $200 bond each, a few minutes after their arrest, according to the records.

According to the officers, Ames has canceled checks to support his charge.

THREE CONVICTED

First convictions in the campaign to halt the activities of Los Angeles bail bondsmen as "go-betweens" between law enforcement officers and the underworld were obtained yesterday when J. Frank Bisbee, bail bondsman, and Mrs. L. W. Murray and Mrs. Josephine Knapp were found guilty by a jury of aiding and abetting, the escape of Paul Knapp, convicted of robbery and assault and under sentence to San Quentin prison.

The trio faces a sentence of not more than ten years in State prison, or a fine of not more than $10,000 each, or both, under the terms of the law.

The verdict against Bisbee was returned by the jury after only a few minutes of deliberation despite the fact that Superior Judge Aggeler advised against finding Bisbee guilty. They are scheduled to be brought up before the court next Tuesday for sentence. At that time attorneys for Bisbee are expected to make a motion for a new trial.

ESCAPES FROM HOME

Knapp escaped from the custody of officers recently when he was taken from jail on a court order obtained, according to officers, by Bisbee. While at the home of Mrs. Murray, his mother, Knapp fled through a trap door and escaped in a waiting taxicab, asserted to have been occupied by Josephine Knapp, his wife.

A new bombshell was thrown into the bail bond investigation yesterday when a Federal investigation of a "tip-off" on a raid against Santa Barbara bootleggers loomed as officers charged that a Los Angeles bail bondsman had preceded them to Santa Barbara and was ready to bail out his clients as soon as they were arrested.

According to Santa Barbara officers, the bail bondsman arrived in their city several hours before the officers who were proceeding quietly northward to raid nearly a score of establishments which had been under surveillance for more than a month.

RAID HASTENED

Attempts to ascertain the source of the "leak" yesterday proved futile. It was learned, however, that Federal agents in Santa Barbara learned of the "tip-off" Monday and called Federal prohibition agents in Los Angeles urging them to conduct the raid immediately instead of next Tuesday as originally planned.

When the raids were conducted the bootlegging establishments were found to be carefully cleaned up indicating that offenders knew of the impending raid for many days. Special agents said they had purchased liquor in many of the places as many as six times and had positive proof that they had been operating a fortnight ago.

Dist.-Atty. Ward of Santa Barbara county was at a loss to explain the "tip-off" which frustrated the raid except that perhaps the bootleggers had learned of the impending raid and had sent for the bail bondsman to insure their release in the event of arrest.

In Los Angeles a complete investigation of the case was predicted freely by Federal agents which probably will result in the questioning of the bail bondsman who preceded them to Santa Barbara. The man's identity has been established, according to officers.

## JUDGE SIGNS FILM CONTRACT

### Action First Under Law for Minors

Court Gives Approval

Audrey Ferris affixes signature to document as Judge Collier looks on.

PRESIDING JUDGE COLLIER of the Superior Court signed a Warner Brothers' motion-picture contract yesterday.

This does not mean, however, that Judge Collier aspires to enter a cinema career. The contract he signed was a document securing to Warner Brothers for a term of years the services of dainty Audrey Ferris—and on the other hand, securing to Miss Ferris weekly emoluments ranging from $75 to start with, to $750, under an optional clause, for the final years of the term.

With her attorney, Sidney Wetzler of Rohe & Preston, Miss Ferris appeared before Judge Collier yesterday seeking his official sanction for her engagement. The proceedings were the first conducted under the recently enacted law providing for court approval of minors' contracts for employment in dramatic work.

Heretofore the legal incompetence of minors to make contracts to which they may be held has been a cause of uncertainty and considerable litigation in Hollywood. Juvenile actors have signed up for a period of years, been made famous by promotion work and then have renounced their agreements in order to collect higher salaries elsewhere. To meet this situation the latest Legislature enacted a law providing that a minor's contract shall be binding if approved by a judge of the Superior Court.

Miss Ferris is 17 years of age, according to Attorney Wetzler's petition for Judge Collier's approval, and is considered an actress of such promise that Warner Brothers wished to have her under contract.

## WOMAN TO FACE CHECK CASE TRIAL

### *Alibi Story of Witnesses Fails to Affect Decision by Judge Westover*

Though three witnesses testified that Mrs. Louise F. Hilton was seated in the cafeteria of the Hawthorne School at Beverly Hills at the hour on November 18, last, when she is accused of having forged a check for $75 in a Pasadena bank, she was held to answer to the Superior Court yesterday by Municipal Judge Westover.

Milton Carlson, handwriting expert, was summoned by Dep. Dist.-Atty. Heinecke in behalf of the State, and he testified that the writing on the check is disguised cleverly but unmistakably that of Mrs. Hilton.

The witnesses who attempted to disprove the State's contention as to Mrs. Hilton's presence at the time the check was cashed are Mrs. Minna Rowland, Michael J. Moran and William D. Fefield.

Mrs. Hilton is accused of forging the name of Felson A. Carter of Pasadena on a check made out to Mrs. C. B. Weber for $75 and drawn on the Arcadia branch of the Bank of Italy. She attempted to cash it on the Security National Bank of Pasadena.

Judge Westover fixed the woman's bail at $1500.

OKLAHOMANS TO MEET

Former residents of Kay county, Okla., will have a reunion at the general Oklahoma State picnic in Sycamore Grove all day tomorrow.

## Betrayal Suit Asks $100,350

Declaring she was betrayed by flattery and false promises said to have been made by Fred W. O'Brien, Iva M. Buchanan yesterday brought suit against O'Brien for $100,350 damages.

The asserted betrayal occurred in Taft in September, 1926, according to the complaint, which charged O'Brien with being the father of the plaintiff's child. Attorneys Murphy and Cohen filed the suit.

## BATTLE FLEET DUE TOMORROW

*Warships Coming Under Full Power Trials*

*Round of Fetes Scheduled for Officers and Men*

*Fall Gunnery Practice to Begin 19th Inst.*

There will be nothing spectacular about the return of the battle fleet tomorrow morning, as all the eight home-coming battleships will conduct annual full-power trials en route south from San Francisco. All ships, however, will be at anchor in the roadstead before nightfall.

The following dispatch to The Times was received last night from the U.S.S. California, fleet flagship:

"The hour of arrival of the battleship divisions at San Pedro is indefinite. Ships may be expected singly any time on the 3rd inst., as they will be conducting full-power runs en route. The train should arrive by early morning."

The fleet train squadron will precede the dreadnaughts in at daylight. The fleet train sailed from San Francisco at 10 a.m. yesterday, while the battleships will not leave the Bay City until this morning.

WARSHIPS DUE

Dreadnaughts due tomorrow included the U.S.S. California, flagship of Admiral Richard H. Jackson, commander-in-chief; U.S.S. Maryland, temporary flagship of Vice-Admiral Louis R. de Steiguer, commanding the battleship divisions; U.S.S. New Mexico, flagship of Battleship Division Four; U.S.S. Pennsylvania, flagship of Battleship Division Three, and the U.S.S. Colorado, U.S.S. Tennessee, U.S.S. Idaho, U.S.S. Mississippi and U.S.S. Arizona. The U.S.S. West Virginia, flagship of the dreadnaught squadron, is completing annual overhaul at the Puget Sound Navy Yard. The U.S.S. Idaho will depart on the 8th inst. for her annual overhaul.

The U.S.S. Oklahoma and U.S.S. Nevada, former units of Battleship Division Three, which have gone to the Atlantic Coast for modernization, will be replaced by the modernized battleships Texas and New York. The Texas will become in addition the flagship of the entire United States Fleet, carrying the flag of Admiral Henry A. Wiley.

SHORE LIBERTY

Liberty will be granted to 60 per cent of the fleet personnel tomorrow for a period extending until Monday evening.

On the 19th inst., however, all units will start on the fall gunnery schedule, which will carry them through an intensive training program to last until December 10.

A street dance two blocks long to chief petty officers and enlisted men will be one feature of several this midmonth in the homecoming welcome of 15,000 officers and men of the battle fleet. The reception and naval affairs committee of the San Pedro Chamber of Commerce, sponsoring the affair, yesterday set tentative dates for the various receptions.

ROUND OF FETES

The dance has been dated for the night of the 16th inst. In addition to the street frolic, for which several bands have been engaged, dances also will be held at the Knights of Columbus, American Legion and Fellowship halls, with smokes and refreshments.

Admiral L. R. de Steiguer, new commander-in-chief of the battle fleet and several hundred officers will be the chamber's guests at the Royal Palms at 4 p.m. the 15th inst., to which will be invited Fort MacArthur officers, and Federal, State, county and city officials and several civic bodies.

On the 19th inst., a dinner will be given at the Army and Navy "Y" to the fleet chaplains and wives by the directors of the chamber, and the latter will be hosts the 21st at a reception and dance to warrant officers and their wives.

## DESERT PARKS WILL BE ASKED

(Continued from First Page)

posed withdrawal amounts to approximately 56,573 square miles, according to Commissioner Spry. This is greater than the combined States of Vermont, Rhode Island, Connecticut, Maine, Massachusetts, Delaware and New Hampshire, it was pointed out.

WILL SEE PRESIDENT

The commissioner said he also will present the matter to President Coolidge, personally outlining the need of national parks in Southern California, if these scenic spots are to be preserved for posterity and not seized and exploited by private interests.

The conference was attended by many prominent Los Angeles residents associated with the Joint Parks Committee. Among those present were Mrs. Susan M. Dorsey, Superintendent of City Schools; George P. Clements, M.D., director agricultural department, Los Angeles Chamber of Commerce; Dr. John A. Comstock, president Southern California Academy of Sciences; Dr. Herbert S. Adair, chairman executive committee, Southern California chapter, Sierra Club; Dora A. Dayton, executive secretary, Nature Club of Southern California; Francis M. Fultz, botanist and assistant director vocational educational department, Los Angeles city schools; Theodore Payne, nurseryman, and California wild-flower authority; H. E. Griffin, acting chairman of the Joint Parks Committee, and assistant secretary to the Los Angeles Board of Education.

## Wife's Cross; 'Reckless Ross' Ruing His Loss

Mrs. Lorena G. Millman of Long Beach arrived home unexpectedly on three occasions to find a gin party in progress and a woman in attendance at it who called herself Mrs. Millman, she testified yesterday before Judge Sproul, who gave her a divorce. Twice she forgave him but the third time was one too many, she said.

Millman rides a motorcycle in a daredevil stunt on the Pike at Long Beach, being billed as "Reckless Ross." He contested the suit but to no avail. They were married in Mexico City in 1921.

## EXHIBITS READY FOR DAHLIA SHOW

Miss Beulah Nelson

Entrant shown in her garden with one of her champion blooms.

WITH the queen of the dahlias already selected and all preparations made for the entertainment of several thousand visitors, all is in readiness for the opening today of the fifth annual dahlia show at Buena Park. In an elimination contest held last night Miss Helen Page of Buena Park was selected queen of the dahlias and the coronation ceremonies will be the closing event of the show tonight with Mrs. Albert Launer of Fullerton in charge.

Under the direction of Mrs. Caryl Snyder, general chairman, the thousands of dahlias to be placed on exhibition were assembled at the grammar school and arranged in the corridors, ready for the judging which will take place at 2 o'clock. Following this an elaborate program carrying out the Spanish motif with every one dressed in keeping with it will be rendered.

One of the largest exhibitors at the show is Miss Beulah Nelson.

## RAIL BOARD HAS GREATEST YEAR

*Period Declared Busiest in State's History*

*More Than Fifteen Hundred Decisions Rendered*

*Three Thousand Informal Complaints Received*

Never in the history of the State Railroad Commission was it confronted by such a large number of proceedings of major importance as in the fiscal year which closed June 30, last, according to a report just issued.

The commission rendered 1339 decisions during the year, and received 906 applications and 130 formal complaints. The number of applications was lower than during the preceding fiscal year, due to the removal from the commission's jurisdiction of private contract motor carriers, and the commission's ruling that it has no jurisdiction over motor carriers not conducting regular trips between fixed termini. The smaller number of applications concerning motor carriers was more than made up, however, in the great increase in matters affecting ordinary public utilities.

The commission also received and adjusted 2945 informal complaints, representing complaints from consumers or patrons of public utilities and not calling for a formal hearing and decision by the Railroad Commission.

The commission report notes as significant that the number of informal complaints from consumers has steadily decreased since 1923-24. The improvement is attributed to the great increase in efficiency of the smaller utility companies under the standards of service prescribed by the body.

ARNAMA CLUB TO CELEBRATE

Festivities in honor of the Second A.E.F., the American Legion convention in Paris, will occupy the attention of members of the Arnamia Club at the Alexandria tonight. The military men have arranged an elaborate program of entertainment in the assembly room of the hotel. Clarence L. Kincaid is president of the club.


Rectangular

Glance at this Varsity Lane jacket. You'll declare that its outline is almost a perfect rectangle.

It's purposely styled that way. Southern California high school and college men demand that it be. They say that its back lines must be vertical, that its 3 buttons be wide set and high-closing, that its entire effect be rectangular.

Varsity Lane Clothes $35

MULLEN & BLUETT

Los Angeles

Hollywood Pasadena



LIQUIDATION SALE

BY ORDER OF THE TRUSTEE OF THE IONACO CO.

$25,000.00 worth of office furniture and equipment must be sold within three weeks.

A PARTIAL LIST FOLLOWS:

| | | |
|---|---|---|
| Mahogany Tables and Chairs | Velvet Seat Chairs | Typewriter Desks |
| Mahogany Tables and Desks | Silent Wardrobe Trunks | Files |
| Chairside Tables | Desks | Typewriter Tables |
| Rotary Chairs | Adding Machines | Office Cabinets |
| Straight Back Chairs | Typewriters | Safes |
| Wrought Iron Beds | Typewriter Desks | Folding Chairs |

This equipment may be purchased in any desired quantity.

TO INSPECT OR PURCHASE, CALL AT PREMISES

1573 West Jefferson St., Los Angeles, California

For further information, call or phone J. Hon, Ridge 8205.

HERBERT GANAHL, Trustee.

*For the home there is no other writing instrument like this*

Especially for the home desk these tapering fountain-pens, with their beautiful receptacles, have brought a new beauty, a new economy and a new order. No more dried up inkwells and stubborn pens. The desk fountain-pen is ever ready for instant service no matter how seldom used. And it is always found in its place. Unconditionally guaranteed for a lifetime, it *costs more* and is *worth more*. No repair charges. The Lifetime* pen spends most time in the writing hand and least in the repair shop. Clear your desk of obsolete writing tools and enjoy this new-day writing equipment.

*Lifetime Desk Fountain-pen Sets for home and office, $10 to $100. Others as low as $5*

*Regular Lifetime pen, $8.75. Others lower*

*At better stores everywhere*

SHEAFFER'S

PENS · PENCILS · SKRIP

W. A. SHEAFFER PEN COMPANY · FORT MADISON, IOWA

*Reg. U.S. Pat. Off.

SHEAFFER'S LEADS Blue Label Leads, 12 cents



See the Greatest Display of SHEAFFER PENS in the West

YOUR NAME ENGRAVED FREE ON PENS OR PENCILS PURCHASED HERE

SCHWABACHER-FREY

736 South Broadway ~ TRinity 1291



*JUST ARRIVED! IN TIME FOR PRE-LABOR DAY SELECTION*

Dyas Four-Piece Suits for Men

*YOU MEN WHO WANT DISTINCTION IN FABRIC AND STYLE, TAILORING OF A HIGH ORDER—DOUBLE SERVICE CLOTHES FOR GOLF, BUSINESS AND MOTOR WEAR SHOULD SEE THESE GARMENTS. THE TWEEDS, CHEVIOTS AND TWISTS—IMPORTED AND DOMESTIC—ARE IN HARMONIOUS NEW BROWN AND GRAY SHADINGS.*

$39.50 and $50.00

THE DYAS CO.—LOWER STREET FLOOR

B. H. Dyas Co.

VILLE DE PARIS

...ngular
...t this Var-
...e jacket.
...eclare that
...is almost
...rectangle.
...uisely styled
...Southern
...rn is high
...nd college
...and that it
...y say that
...lines must
...cal, that its
...e be wide
...high-clos-
...t its entire
...rectangu-

Varsity Lane Clothes
$35

...LIEN & BLUETT
Los Angeles
...d Pasadena

...UIDATION SALE
...RDER OF THE TRUSTEE OF
THE IONACO CO.
...of office furniture and equipment must be
...weeks.
...PARTIAL LIST FOLLOWS:
...and Velvet Seat Chairs — Typewriter Chairs
...and Wood Rockers — Settees
...and Chairs — Desks
...Tables — Filing Cabinets
...Typewriter Desks — Safes
...Chairs — Typewriter Desks — 300 Folding Chairs
...and many be purchased in any desired quantity.
...OR PURCHASE, CALL AT PREMISES
...fferson St., Los Angeles, California
...information, call or phone J. Bas. Kilpire 3140.
HERBERT GANAHL, Trustee.

...this
...ntain-pens,
...ew beauty,
...ed up ink-
...en is ever
...used. And
...guaranteed
No repair
the writing
...k of obso-
...equipment.
...are as low as $5

...S
...OWA

PENS in the West
PURCHASED HERE
...R-FREY
...nity 1291




# Sinister Figures of Past Rise in Death Riddle

## MURDER LAID TO VENGEANCE

*Partner of Slain Italian Tells of Old Feud*

*Tale of Strange Trio and Poisoning Recited*

*Motive of Slaying Still Remains Mystery*

...vengeance for a crime which he was believed to have committed ... years ago in New York was assigned by Joe Murillo, business partner of Tom Liguori, as the reason for the murder of the latter. Liguori's body was found in an abandoned quarry shaft four miles east of Corona last Sunday.

Murillo had been missing for some time and also was believed murdered, but was found yesterday by Detective Lieutenants T. K. Shannon ... A. Cretini, who are in charge of ... case.

Murillo and Liguori, according to ... statement of the slain man's partner, came from the same town in Italy. Murillo's brother had a ... shop in New York and the pair ... store for some time after arriving in the United States twelve years ago. A 16-year-old girl also ... employed in the shop and Liguori was accused by her relatives of ... attacked her.

STRANGER'S VISIT

Shortly afterward both he and ... came to Los Angeles. They ... a tailor shop at 429 ... Main street. Shortly before ... disappeared on January 23, Murillo declared that two women and a man, who said they were from New York, visited the shop and ... for him. He was not present at the time. On January 24 a ... the partners were moving ... machinery in their shop. Murillo said that Liguori left the shop at ... a.m., saying that he was going ... to get something to eat. Nothing was seen of him from that time ... his body was found.

Even after the disappearance ... reported to the police station ... had been poisoned by water ... had drunk. Not much attention was paid to his complaint at ... but there was nothing to ... reason for the poisoning.

KILLING MYSTERY

...nothing has been disclosed ... and when Liguori was ... The body was in an extreme ... of decomposition when discovered ... identified by his wife, ... Liguori of 629 West One ... and Tenth street, through a ... and knickknacks which were in ...

...Liguori was killed in Los ... and then taken to the quarry ... and thrown into the shaft, or ... he was taken out of the city ... all the way to the quarry, ... a mooted question. The Riverside officials and the Los Angeles police are inclined to believe ... Liguori was killed before he was taken to the quarry, as dried ... was found on his clothing, which would not have been the case ... had been killed just before being thrown into the water.

...so far, there is nothing to indicate that the crime was committed in Los Angeles, the police are ... with the sheriff's office ... Riverside in an effort to solve the ... mystery.

## Board Defers Pension Plea for Randolph

The Pension Commission yesterday ... a pension to Detective Lieutenant Charles Jarvis, for twenty-two years a member of the police department.

The commission at the time deferred action on a petition for pension ... made by Frank Randolph, a ... policeman, who was shot in the ... during a Central-avenue ... in which Sam Faulkner was ... Randolph and Detective Lieutenant ... were tried and acquitted of murder charges growing out of the Faulkner death. In deferring action on Randolph's pension, ... stated it believes ... is not "permanently disabled" as asserted by the officer, and ... any further action is taken, ... the report of doctors.

## Chicago Mayor Accepts Bid to Be Guest of City

...William Hale Thompson of ... in a wire last night, accepted ... invitation of the city of Los ... to be honored guest at a ... The affair, to be given under ... auspices of the Chamber of ... will be in the Alexandria ... next.

...Thompson is expected to ... on flood control, a topic with ... he is familiar, having devoted ... time and effort to suppressing flood-control measures. ... Culver and the City Council ... the luncheon and will welcome Thompson to Los Angeles. ... P. McCarry, president of ... Club, will act as toastmaster.

## ...RMAN WAY PAVING CONTRACT TO BE LET

...final ordinance for the paving of ... Way in the San Fernando ... from Van Nuys boulevard to ... Boulevard has been adopted ... City Council and the next ... will be the awarding of the ... for the work.

...RDIANS PLAN REUNION

...Colorado residents are re... in great numbers for the eve... Monday and all are invited for ... evening, when they will rally ... Moose Hall at 1224 South ... avenue. President W. W. Campbell ... all Coloradoans for the ... fall reunion. Following the ... there will be dancing.

## New Blast Plot Starts Inquiry

It Could Wreck Half of Los Angeles City

R. F. Leahy, resident aqueduct engineer, with dynamite, fuse and caps found secreted near Aqueduct.

## CITY AQUEDUCT AGAIN MENACED

(Continued from First Page)

Nichols believes the ownership can be traced.

After a preliminary observation of the explosives the powder expert declared it to be strong enough to blow up the north section of Los Angeles and it was taken at once to a powder magazine in the hills outside of the city. It was the investigator declared, the same type of explosive used in other attempts on the Aqueduct, and is the most effective known for wrecking structures similar to the water line.

The boxes which contained the dynamite along with the fuse and caps probably will be taken back to Inyo county after local experts have completed their investigation, Nichols stated.

MAJ. WATSON GIVEN OAKLAND PRELIMINARY

OAKLAND, Sept. 1. (AP)—Maj. C. Percy Watson, Big Pine, Inyo county, and Albert Bether of Bakersfield were given their preliminary hearing here today on the charge of illegally transporting 400 pounds of dynamite through the city of Oakland. The case was continued to the 12th inst.

Officials of the Hercules Powder Company and the California Cap Company testified they had sold the dynamite and fulminating caps to Watson and Bether. John F. Rebodotovich, local parking-station owner, testified the men stored a quantity of explosives in a shed at his place, left their car at the station for the night and called for them the next morning.

Blasting of the Los Angeles Aqueduct in Owens Valley on several recent occasions is said to have been with explosives similar to that purchased by Watson. The latter declared the powder and caps were stolen from him and that he used the explosives for experimental purposes under a special permit issued by the ordnance departments of the United States Navy and Army.

## Culver City to Open Bids on Fire Station

Completion of Culver City's group of new municipal buildings in the near future is assured by the announcement just made by Architect Harry K. Boone that bids will be opened in two weeks for the new central fire station and probably for the remaining units of the new $100,000 City Hall building soon thereafter.

The fire station plans have been completed and approved and authorization for advertising for bids given by the City Council this week. The structure will be separated from the City Hall by a court, and will provide housing facilities for a combination pumping engine, a ladder truck and an emergency car, in addition to private offices for the chief and record and storage rooms.

Room for ten cots will be provided by the dormitory on the second floor. Recreation rooms, shower and locker compartments, also are provided. The plans also include a drill tower to house the electric fire-alarm generating apparatus.

Plans for the additional units to the City Hall are being completed, and it is expected that bids will be advertised when the fire station contract is let.

REBUILDING IT

Excited Motorist: It's your own fault you were hit.

Prostrate Pedestrian: You can't prove that it was.

Excited Motorist: Sure I can—we'll go through with the whole thing again.—[Life.

In one day $3650 was collected in Edinburgh streets for the life-boat men along the coast of Scotland.

## BANDIT MAKING SELF NUISANCE

**Same Victim is Selected for Fourth Hold-up During Course of Month**

His fourth hold-up within a month at the hands of the same bandit was reported yesterday to police by Manuel Navarro, a collector for the Safeway Stores.

Yesterday, according to Navarro, the bandit encountered him at Fifty-fourth street and Vermont avenue, forced him to drive to Eighty-first street and Normandie avenue and there threw him from his car. The bandit took the car and $500 in cash.

The bandit usually abandons his car somewhere, Navarro says, and he expects to get it back again in a day or so.

## DOLE VICTORS ARRIVE TODAY

(Continued from First Page)

ters at the Christie Hotel in Hollywood.

In the evening at 6:30 the flyers will be honored by the Hollywood Aero Club at a banquet to be given at the Hollywood Chamber of Commerce. Reservations may be at the Christie Hotel, the Pacific Southwest Bank at Hollywood Boulevard and Hudson street, the Hollywood Chamber of Commerce and at the Hollywood Aero Club.

RECEPTION AND BALL

After the banquet there will be a reception and ball at the El Patio ballroom where the flyers will greet their friends and admirers. This will be open to the public.

The day's program will be concluded when at 11 p.m. the proceeds of the entertainment at the ballroom will be presented to the flyers as a mark of public esteem for the winners of the Dole race.

A telegram received at headquarters from Maj. Goebel gives assurance that he and Lieut. Davis will be here without fail to participate in all of the events which their friends have arranged for them.

WOOLAROC READY FOR FLIGHT SOUTH

SAN FRANCISCO, Sept. 1. (Exclusive)—Preparatory to tomorrow's flight to Los Angeles, Art Goebel's Woolaroc was given a trial spin at Mills Field this afternoon with the former stunt flyer at the stick, and the Dole winner was pronounced "fit as a fiddle." Goebel flew over the Bay Farm airport, where he started on the long hop to Hawaii, and back again to Mills Field.

Prior to the flight the aviator paid a visit to the radio beacon station at Fort Winfield Scott to see at first hand the arrangement by which he and Davis kept in radio communication with land on their journey to Honolulu. Davis says the Woolaroc picked up the Army signals as it passed the Golden Gate and never lost them until approximately halfway across the 2439-mile ocean trail.

Plans for the proposed memorial to the seven lost flyers of the race, scheduled to be conducted 700 miles at sea on the 16th inst., from the decks of the steamer Maui, went forward today. Floral tributes are promised by civic and fraternal organizations as well as relatives and friends of the racers who are believed to have flown to their deaths in the sea.

Search for the lost planes in the vicinity of the Hawaiian chain is at an end today, with sixteen submarines and three mine sweepers finishing their examination of channels and small islands in the archipelago. The last effort of the Navy will be made Monday when the light cruiser Omaha and six destroyers will reach San Diego after beating their way across the Pacific from Pearl Harbor along the line of possible wreckage drift.

RUSH EXPECTED FOR LINDBERGH VISIT

A large crowd of visitors from many California cities will visit Los Angeles on the 20th inst. to pay tribute to Col. Charles Lindbergh.

The Southern Pacific is preparing to handle a heavy flow of travel to Los Angeles on that day, according to C. L. McPaul, assistant passenger traffic manager, and has arranged special excursion fares based on one and one-third fares for the round trip.

The excursion fares to Los Angeles have a return limit of sixteen days, which will permit visitors not only to participate in the Lindbergh celebration, but to remain in the city for several days to visit local resorts, relatives and friends.

Morning trains to Los Angeles from various parts of the State, it was pointed out, will permit visitors to reach the city prior to Col. Lindbergh's arrival at 2 p.m. and to gain points of vantage for the parade along Broadway, at the Coliseum exercises at 3 p.m. or at Hollywood Bowl still later in the afternoon.

"The Southern Pacific is co-operating in every way possible with representatives of the city on the reception to Col. Lindbergh," Mr. McPaul stated. "We are especially anxious to assure a pleasant and entertaining journey for those coming to the city from outside points."

## Bay District to Air Phone Ills

A meeting for the discussion of telephone matters in the Santa Monica Bay district will be held in the offices of the Venice branch of the Los Angeles Chamber of Commerce at 7:30 p.m. next Wednesday.

Arthur B. Fry, telephone and telegraph engineer, will represent the Railroad Commission.

The Sawtelle branch of the Chamber of Commerce of Los Angeles is understood to have problems similar to those which the Venice branch desires to place before the commission's engineers, and will have representatives present at the meeting.

## OWENS VALLEY REPORT GIVEN

*Chamber Committee Favors Peace Conference*

*Water Board Chief Declares Proposals Backed*

*Wattersons Facing Further Bank Accusations*

(Continued from First Page)

ing from the city's ownership of other lands in the valley, inasmuch as the commissioners would be personally liable for any illegal expenditure of city funds, the city and valley should combine in a test case of the constitutionality of the Reparations Act. Expedited by both sides and by public sentiment, such a suit could probably be determined in sixty or ninety days.

MEETING FAVORED

If the decision should sustain the Reparations Act, a commission or commissioner appointed by the court could then begin at once an adjudication and settlement of all claims presented, each upon its merits.

If the act should be declared unconstitutional, then some method should be devised immediately to accomplish the purpose of just reparations. We specifically pass no judgment on the proper method of ascertaining, or the proper amount of, reparations.

If the foregoing plan meets with your approval, we then recommend as a policy of service to the two communities that the Los Angeles Chamber of Commerce invite to a conference meeting officials of the water department of Los Angeles, and a group of Owens Valley citizens representing various interests of the valley. Such meeting to be held immediately and to be presided over by the president of the Los Angeles Chamber of Commerce and attended by its board of directors. Inasmuch as this meeting is proposed by the Chamber of Commerce, it should be understood that the personnel of both groups shall be satisfactory to the board of directors of the Chamber of Commerce.

We believe such an invitation would be accepted by both parties with knowledge of the program proposed by this chamber.

Your committee desires to add that the recent reprehensible and un-American acts of violence in the valley have greatly embarrassed our efforts at this time. Notwithstanding these acts, which we severely and unqualifiedly condemn, we further recommend that the city vigorously assist in a program of as great an agricultural development of the valley as is possible, considering the rights and needs of Los Angeles.

Respectfully submitted.

SPECIAL OWENS VALLEY COMMITTEE,
ARTHUR S. BENT, Chairman.
JOHN A. BURTON,
A. J. HILL.

Unanimously approved and adopted by the board of directors of the Los Angeles Chamber of Commerce at its regular meeting the 1st inst.

[Signed]
A. G. ARNOLL, secretary and general manager.

DEL VALLE COMMENTS

Commenting on the recommendations, President Del Valle of the Water and Power Commission yesterday stated:

"Officials of the Department of Water and Power are absolutely in accord with the recommendations of the Chamber of Commerce with regard to land purchases and reparations. As proof of this I need only to cite the fact that both the chamber's recommendations have been the established policies of the Board of Water and Power Commissioners.

"The chamber recommends that the city buy all remaining land within the area of purchases in Owens Valley at prices already established for similar lands. The Water Board has been ready and willing to do this very thing ever since it announced its general land-purchasing program in January of 1925. There are approximately 6000 acres in this area still outstanding. Prices for this land, in line with the very liberal prices already paid for other lands, have been fixed for more than two years.

"After more than two years of unsuccessful negotiations with the landowners of these 6000 acres, the city withdrew its purchase offers in May of this year. However, when conditions in the valley once more become normal and orderly, the commission will stand ready to reconsider its action and to negotiate with the individual landowners.

COURT QUESTION

"The chamber recommends that a test suit be brought to establish the constitutionality of the Owens Valley reparations law. Early in July Gov. Young, after a careful investigation of the entire question, issued a public statement in which he recommended that suits be brought in the courts to test out the constitutionality and the equity of the Owens Valley reparations demands.

"Twenty-four hours after the Governor had made his recommendation, the Board of Water and Power Commissioners adopted a resolution indorsing the Governor's suggestions and placing itself officially on record as ready to assist in every way possible a lawful and regular settlement of the reparations dispute through the courts.

"Representatives of the Owens Valley reparstionists, however, refused to accept the Governor's suggestion. They have, up to the present time, refused to submit their reparation claims to the courts in a regular and orderly manner."

WATTERSONS MAY FACE FURTHER CHARGES

SAN FRANCISCO, Sept. 1. (Exclusive)—The asserted $2,330,000 financial debacle of Owens Valley charged to W. W. Watterson and his brother, Mark Q. Watterson, is not necessarily covered in the forty-four felony counts of a grand jury indictment on life against the ex-bankers of Inyo county, they learned yesterday. The knowledge is understood to have been imparted to them by State Superintendent of Banks Wood at a private conference held here between the executive and the accused, summoned to San Francisco for the purpose.

It has been reported that the Wattersons plan to plead guilty to the Inyo county indictment in the hope of obtaining probation. The reports evidently had reached the ears of Mr. Wood, who let it be known that since Dist.-Atty. Hession of Inyo county drew up the complaints involving the forty-four asserted felonies, the office of the Banking Superintendent has discovered new evidence worthy of additional felony counts not incorporated in the Inyo county action.

In this new evidence, according to Mr. Wood, the asserted falsification of the Inyo County Bank statement of December 31, 1926, is involved, in addition to a pending count of falsification of the June 30, last, statement. Although Mr. Wood has not yet revealed his immediate course of action with respect to the information he declares his offices has unearthed, it is a possibility that such action will originate in San Francisco county, rather than Inyo county, because the State Banking Department becomes a party to it.

The banker brothers are scheduled to appear in the Inyo county court at Independence for plea the 6th inst.

## First Battalion Organized in Chest Appeal

Sponsored by the Los Angeles Exchange Club, the first battalion for the Community Chest campaign which begins on October 31, was organized yesterday by W. W. Stone, banker, and colonel of the fifth division of the Community Chest.

The initial battalion, battalion C, consists of Russell M. MacLennan, major; E. G. Barcome, adjutant major; Dr. Herbert P. Adair, Charles ubel, Charles Birley, W. M. Derthick and J. E. Harrigan, captains, with fifty lieutenants.

Character-building organizations which comprise a large portion of the work of the agencies of the Community Chest are of vital importance to the city, Col. Stone declared, for through preventative work crime and poverty are decreased and the community made healthier and happier and future development assured.

Other majors already appointed include Walter E. Hart, in charge of the establishment battalion which will cover business concerns with twenty-five or more employees; Don S. Williams, battalion A; R. M. Parsons, battalion B; Adon Bristow, battalion D, and L. D. Feriabo, battalion E.

## Local Attorney Honored by Bar

Kemper Campbell, local attorney, was re-elected vice-president for California of the American Bar Association yesterday during the fiftieth annual convention at Buffalo, N. Y., according to advices received here. He is president of the Los Angeles Bar Association.

Other Angelenos honored by the convention, which opened Wednesday and closes today, were Thomas C. Ridgeway, elected vice-president of the delegates' conference, and Dr. Justin Miller and Roy V. Reppy, who were chosen as members of the California Council. The local association was referred to by the secretary of the national body as one of the most active in the United States.

Gurney Newlin, Robert Brennan and Jefferson Chandler were local delegates to the convention, as well as the other attorneys already named.

PAIR HELD IN BRIBERY

Y. Kuma and H. Takanaga, Japanese, arrested near El Centro by Prohibition Agent Knight, were arraigned yesterday on prohibition charges, but were held in $3000 bond each on charges of attempting to bribe a Federal agent.


'phone BROADWAY 3940 — The MAY COMPANY — BROADWAY EIGHTH & HILL

Store open Saturday. Closed Monday—Labor Day!

September ONLY

Fur Repair & Remodeling Service

Your Fur Coat Re-Styled for $65

Another featured event in The May Company's Specialized Fur Repair Service! During the month of September we will remodel your old-style fur coat, of whatever pelt, for this moderate charge. The various processes of reconstruction assure you a practically new garment, designed on authentic 1928 fashion lines.

25 Paris-Inspired Styles

You have unrestricted choice of any model in stock . . . exclusive designs from the New York Fashion Show and over 25 Paris-inspired styles. We will clean, glaze, repair, remodel and reline your fur coat, and will add new loops and buttons. EVERYTHING is included in the special price of $65—EXCEPT the adding of EXTRA FUR!

The Linings offer a wide selection of solid colors and novelty patterns. Light-weight, firmly woven Flat Crepes that give excellent and wholly satisfactory service.

Act Promptly if you would benefit by this timely opportunity! Your garment, when completed, will be held in Cold Storage until needed in the Fall. Amount for remodeling, payable at time of delivery.

May We Be of Service?
Just Phone BRoadway 3940.
We will call for your coat.
(Fur Shop—Third Floor)

SUNDAY TIMES WANT ADS

Copy for all classifications of Sunday Times want ads should be sent or phoned as early as possible today or tomorrow morning.

Advertisers located in downtown office buildings may drop want ad copy into Times Collection Boxes, if more convenient.

Telephone MEtropolitan 0700

FINDING BARGAINS IN THINGS YOU NEED

How often do you find occasion to make some important purchase for your home? Scores of articles are offered at attractive prices daily in the "Miscellaneous for Sale" Columns of TIMES WANT ADS

PUBLISHERS
THE TIMES-MIRROR COMPANY
OFFICERS
HARRY CHANDLER, Pres. and Gen. Mgr.
MARIAN OTIS CHANDLER, Vice-Pres. and Secy.
FRANK N. PFAFFINGER, Treasurer.
DIRECTORS
Harry Chandler, Marian Otis Chandler, Frank X. Pfaffinger, Mabel Otis Booth, Harry Carr.

Los Angeles Times
EVERY MORNING IN THE YEAR
DAILY FOUNDED DEC. 4, 1881—46TH YEAR
RALPH W. TRUEBLOOD, Managing Editor.

Average for every day of July, 1927.....186,727
Sunday only average for July, 1927.....210,364
Average every day gain over July, 1926.... 5,407

OFFICES:
New Times Building, First and Broadway.
Branch Office No. 1, 321 South Spring Street.
Washington Bureau, 906-908 Hibbs Building.
Chicago Office, 360 North Michigan Avenue.
New York Office, 286 Madison Avenue.
San Francisco Office, 742 Market Street.
Seattle Office, 3221 White Henry Stuart Bldg.
In addition to the above offices, The Times is on file and may be found by European travelers at the offices of the American Express Company, Paris.

LOS ANGELES (Loce Ahng hayl ais)

MEMBER OF THE ASSOCIATED PRESS
The Associated Press is exclusively entitled to the use for republication of all news credited to it or not otherwise credited in this paper and also all local news published herein.

The Times aims at all times to be accurate in every particular, and readers who discover any important inaccuracy of statements will confer a favor by calling attention of the Editorial Department to the error.

*Bad laws, if they exist, should be repealed as soon as possible; still, while they continue in force, for the sake of example they should be religiously observed.*
—Abraham Lincoln.

**TAKE COUNSEL**
The next time the comedian goes a-marrying he will take a battery of Blackstones with him.

**CROAKING THE CROW**
Too prolonged crowing over an enemy's downfall often results in croaking at one's own funeral.

**VANISHING DOORS**
A Frenchman has invented a revolving house. What a hard time French book agents are going to have!

**SELF ADMIRATION**
The real reason men condemn women so bitterly for gossiping is that a man cannot understand why anyone wants to talk of anything else but himself.

**PSEUDO-SUICIDE**
Persons who make a practice of threatening to end their lives over every unpleasant situation which arises sometimes slip up and make a better job of it than they ever intended.

**HAZARDS OF THE BLUE**
Lindbergh appears to have more luck, intelligence and science than any of them, and yet he has had to make four parachute dives from his plane to save his life. Flying eagle is not yet a safe sport for rabbits.

**FULL-CHESTED**
Cities are like individuals. They have their moral and physical traits. A great deal of the health and strength of the man is indicated by the chest measurement. The Community Chest should measure accordingly.

**OLD STUFF**
Usually when Lindbergh visits a community the admiring citizens put on a flying show for his entertainment. By the same token we might have entertained Secretary Wilbur by showing him the canoes in Echo Park.

**THE GOLDEN RULE**
Some folks will set aside the Golden Rule and think that one of shiny brass will answer every purpose. But there isn't really any substitute nor anything just as good. The Golden Rule belongs to the ages. If men and women would give it proper support it would take the place of nearly all the laws devised by eager solons.

**SPORTSMAN'S PARADISE**
California athletes of all kinds are said to have traveled a total of nearly 600,000 miles during the past year just to show the country how to play golf or tennis or run or swim or box or jump or play polo or row a shell or pitch horseshoes. They do all these things in champion form, but it is noticed that they all come back to California.

**NOT STUNG**
It may be funny, but there's money in honey. Of course, one must have the hives to start with. Here is one man who says the bees in a single stand at his place made 170 pounds of honey during the month of July. An outsider would guess that none of this man's bees belonged to a labor union. They must have worked overtime. The average person would never suppose that bees could be so liberal. There is no sting to this.

**BUSINESS AS USUAL**
Motor trucks and busses are extending their service mightily, but, inasmuch as the regular railways are taking in more money than ever before, it is idle to assume that the latter are being gradually put out of business. As a matter of fact, they are helping one another to the extent that more traffic and a greater movement of humans may be counted upon. Whether roads are of steel or dirt or concrete, the flow of men and merchandise goes on.

**HOME PROBLEMS**
The government labor officials have been making a survey of the domestic servant situation in the country. But there is no great value in the findings. The problems are the same ones that existed in Babylon and the restriction upon immigration does not seem to have added to them. There is a rising need for off days and special privileges, but they do not materially interfere with the conduct of the modern home. The fact remains that girls who can make a living in any other way do not take to domestic service—even if the rewards are more ample and certain. The young women of America will work in shops and factories at thin wages, but they steer clear of household operations. Even after they are married they are apt to avoid housework if they can. In preference to that they will live in a two-room apartment and draw upon the neighboring delicatessen for their provender. If a girl has a can-opener and a vanity case she is ready for the business of life.

**A SHORT-SIGHTED POLICY**
Although the War Department was unable to enroll the 175,000 reserve officers authorized under the six-army plan that has been abandoned, 100,000 were listed on the rosters and are still available for emergency duty in arms. Finding the six-army basis impracticable, mobilization plans are being revised on a three-army basis and among the resulting reductions proposed is the dismissal of 30,000 reserve officers leaving 70,000 still holding commissions.

In view of the fact that a large proportion of the 100,000 officers holding reserve commissions are doing so for patriotic reasons only and are not personally favored by their enrollment in any way whatever, it will be easy to dismiss 30,000 of them. It was not an easy matter to persuade World War officers to enroll in the reserve and the handling of the reserve officers since 1919 has not been of a character to increase their interest beyond their original patriotic sense of duty. Most of them accepted their first and second commissions in the reserve with the idea that if wanted they would wish to serve but had no personal motive for being recommissioned.

Thus it happens that the most valuable material in the reserve is there as a patriotic gift to the country, has not sought promotion, and does not care whether it remains or goes out under the new mobilization plan. It also happens that as emergency personnel the War Department cannot replace these World War veterans, either from newly trained reserve groups or regular army training schools. When the United States began the business of making an army out of raw recruits in 1917, intelligent emergency officers were not far behind the regulars in up-to-date military training. The methods of the great war were entirely new to the emergency officers, but they were also new to the regulars, so they started about even. The officers, saturated with the spirit of West Point and trained in discipline, hygiene, sanitation and proper methods of caring for men in the field, imparted all they could of their experience and education to the newcomers, but of fighting they had to learn anew along with their citizen-soldier comrades.

Among the 100,000 reserve officers now on the rosters of the War Department, there are thousands who have learned by months of experience in the field things that cannot be learned by any number of correspondence courses such as are now prescribed for reserve officers nor by any number of years in schools and colleges. In case of emergency, their experience in caring for men and their understanding of their responsibilities as commissioned officers would be worth more to the army and the country than all manner of things that can be registered in examinations on military strategy of good repute at the moment.

Military science, the business of maiming and killing the enemy, changes rapidly in these modern times, but the business of saving the lives of American soldiers in the field, caring for them, clothing them, feeding them, teaching them the modern American discipline by leadership, and making them fit to fight is the same today and will be the same tomorrow as in 1917.

Young and inexperienced reserve officers who can rank 100 per cent in close order drill, map a sector with the skill of an army engineer, and win a mark of 98 in an "Ask me another" post examination could not fill the boots of the veteran officers who went through rain and mud, hell and brimstone with American doughboys under their care and brought most of them back home alive. It would be a great loss if such veteran reserve officers should be shunted into military oblivion merely because the present number, 100,000, has to be reduced to 70,000.

Every veteran soldier, officer or private, knows that the first duty of an officer is to keep his men in good health and good spirits until they fight or come home and it cost millions to teach our commissioned reserve officers that duty. Can they be spared from new mobilization plans?

**EXIT AN ILLUSION**
Most of us have been told in childhood, and have continued to believe, that the ancients, particularly the Egyptians, possessed a method of hardening copper and bronze so that it could be used for chisels and other edged tools; second, that this art has been lost and is not known to modern metallurgy; third, that it would be immensely valuable, if it could be recovered. Now comes the Copper and Brass Research Association with the announcement that only the first part of this triple assertion approaches the truth, and that the rest of it belongs with belief in witchcraft and that seeds should be planted in the dark of the moon.

The ancients had two methods of hardening copper, both of which are known, but neither of which is much more than a scientific curiosity, the association declares. One was the use of alloys, the other was by hammering cold. Both have been rediscovered many times, but on each occasion the discoverer also found out that the practical utility of the discovery was nil. Copper tools, the association says, are inferior to steel for everything except use in powder mills, where they are used because they do not strike sparks. Modern metallurgy is already making several alloys of steel which do not rust—the principal advantage claimed for the copper tools—so that the skill of the ancients has been far surpassed.

Since it would be to the advantage of the companies which maintain the Copper and Brass Research Association to have copper used for tools, the announcement may be given full credit, and inventive genius may as well turn itself in other directions. The ancients, it appears, used copper not because it was better, but because they had no better.

**RAILWAYS AND THE AIR**
Five different railway systems in this country are arranging for the use of planes as supplemental feeders to their passenger service. They will be available for persons who wish to catch certain trains or they may be used for rapid flight between important stations when the regular service is not at hand. The railroads are using busses and trucks for feeders or short hauls and there is no reason why they should not extend their capacity for service by adding the planes. These big transportation companies may handle the bulk of the highway and air business of the immediate future. They have much of the machinery and organization at command already.

## *Time for Fall Transplanting*

[Copyright, 1927, by Public Ledger]

**CHINA YEARNS FOR PEACE**
After sixteen years of war, distracted China longs for peace. Chang Tso-lin, the Manchurian war lord, now in possession of Peking, says that it must have it and that he will do everything in his power to bring it about. This is good talk, but it remains to be seen whether Chang will insist on peace on his own terms or pursue a conciliatory policy that shall be fairly satisfactory to all the six or seven military leaders that have been engaged in the long-drawn strife.

In sixteen years of war China has suffered what has been, in modern times, an unprecedented period of internal battling, pillage, havoc and misery. This notwithstanding the optimistic outlook for China when she took her place among the nations as a free republic. The Sun revolutionists promised an era of progress, but ever since their emergence as victors over the old despotic Manchu dynasty in the eventful year 1911, battle has succeeded battle among their jealous leaders, and the country has been given over to rapacious soldiers and predatory bandits—twin scourges that have ravaged the land.

There is a popular idea in America and other lands that the Chinese, being a slow, stolid people, little affected by change of any sort, have not been subjected to any particular hardship because of all this strife. One hears men speak as if they thought the great mass of the people of China knew little or nothing about it. But the truth is they know full well what is going on and are as much concerned about it and affected by it as any people would be under like circumstances and conditions.

In a long article deploring the continuance of this internecine strife the China Press, published at Shanghai, says:

> Few countries in the world have been so harassed as China by the ravages of civil war, which has left its impress on the face of the land, north, south, east and west, wherever one turns one's eyes. For sixteen long, weary years the protagonists in the struggle have been waging bitter strife. No one knows exactly what they have been fighting for, but everybody knows the extent and magnitude of the nation-wide havoc that has been wrought by the continuation of an insensate feud. . . . It has been an interminable strife in which brother took up arms against brother and in which blood has been spilled without stint and with a lavishness that took no account of the nation's weal, betraying a degree of carelessness that held human life cheap and involving countless other evils.
>
> Probably because of the hopelessness of profit of any sort from a continuance of their sporadic battling and because the leading war lords —Chang Tso-lin, and Yen Hsi-shan—are without money and have no credit, the talk of peace is more general in China just now than it has been for several years. The Peking government is bankrupt and is menaced by its creditors, among them Japan, which may hold Manchuria as a hostage. This latter fact alone has had a tendency toward welding the warring factions of China.
>
> It is strange that, despite their differences, each of the two leading war lords recognizes the sovereignty of China as being inherent in the Chinese nation. Each considers himself a patriot. And yet none has the wisdom or foresight to devise a plan for preserving peace and order in China by the setting up of a central government.
>
> Such being the case, if they really want peace, they should invite the good offices of America and other friendly powers to consider whatever claims they may have for arbitration and adjustment. A peace conference is talked of and every diplomatic resource should be employed to bring it about as soon as possible, so that poor, old war-torn China may end the protracted period of discord and enter upon that new era of ordered life so long overdue.

**GRADE-CROSSING COURTESY**
Railroad reports filed with the Interstate Commerce Commission show that 2730 persons were injured in grade-crossing accidents during the first four months of the current year. It is almost incredible but nevertheless a fact that these crossing injuries occurred at the rate of nearly twenty-three a day. Fatalities for the four months totaled 665 or more than five a day.

The privilege of carelessness isn't worth that much to a country. Divided into the 22,000,000 automobiles in use in the United States, the figures drop to a small daily percentage, but it is still true that every life lost on a grade crossing is a sacrifice to careless driving. Every driver knows that two objects cannot cross a given point on the same plane at the same moment and every driver knows that steam and electric trains outweigh motor cars, yet at the rate of five a day they are paying with their lives for crossing the rails without proper caution.

Comprehensive programs for the elimination of grade crossings are reducing the number of bad ones in many States, but it will be years before the grade-crossing menace has been completely removed. In the meantime, motorists should determine to take extra precautions before driving on to railroad tracks—ordinary precaution sometimes is insufficient. This need of seemingly undue care is the greatest where the right of way of a railroad bears two or more tracks. Many accidents result from the failure of the motorist to see a second or third oncoming train after he has waited for one or two to pass.

There is a fine point in driving courtesy involved in the grade-crossing menace. Some drivers instinctively observe it; others rudely overlook it to the danger of others. Whether or not a driver bringing his car off a railroad's express tracks has the legal right of way over cars traveling in safety or not, it surely is the plain duty of every driver to slow down or stop to permit them easy entry to or right of way across the adjacent street. Drivers have enough trouble watching four tracks without having to study conditions on the far side of them, yet time and again motorists crowd past them and hold them in the path of approaching trains until they are actually imperiled.

**ROBERT THE GREAT**
Bobby Jones plays an unparalleled brand of tournament golf. In the heat of about the greatest competition possible he covered the Minneapolis course in five strokes under par. If there be any golfers in the land who are impressed by their own stature this Atlanta kid would make them look like peewees. The rougher the game the better he likes it. Up to this moment he is America's greatest offering to a game that is thought to have quite a history.

**'TWAS EVER THUS**
By James J. Montague

In Ur, I supposed, lovely woman first found
That nature had poorly endowed her
With what she called charm, and began looking 'round
For the earliest lipstick and powder.
I fancied the cave ladies only took thought
For the tasks in the line of their duty,
And never fared forth from their caverns and sought
To add to their natural beauty.

But now, so profound archeologists say,
The pitiful feminine creatures
Who lived in that bygone and little-known day
Were accustomed to furbish their features.
Finding powdery pigments on broken stone chips,
They hazard the venturesome guesses
That the dames of the cave ages painted their lips
And possibly marcelled their tresses.

It is easy to see how a maiden might fear
She was losing a bit of her glamour
When the lad whose affections she held the most dear
Walloped some other girl with a hammer.
The small green-eyed monster who dwelt in her breast
Forthwith became eagerly active,
And thereafter she carefully painted and dressed
To make her sweet self more attractive.

No doubt her allure was enhanced by the dyes
In the eyes of a brawny-thewed lover,
And the more she awakened his awe and surprise
The more he would think and dream of her.
And though—as with girls of today is the case—
All make-up was looked on as horrid,
The girl who went round with the brightest-hued face
Received the most bumps on her forehead.

[Copyright, 1927, by the Bell Syndicate, Inc.]

## DOG-OCRACY

BY W. L. Y. DAVIS

Mrs. Coolidge has been given another dog to take the place of the one that died. It started its career by breaking into the front page, and these are not dog days, either. Few animals in history have been as prominent. Many have saved men's lives; but outside of casual mention in a hidden away corner they have been unhonored.

Short sight may think it better to be a man than a dog. A philosopher once said that a live dog is better than a deal lion.

"Bud" Stillman managed to get front-page space without having done much, either. All he did was to fall in love. If "Bud" were not sitting on a stack of $1,000,000 his affectionate deed in the Canadian woods would not have called for comment.

The dirt on top of a mountain is the same sort as the mud down in the valley, save that the valley is growing a better crop. A dog in the Black Hills is but a dog still.

Likely the yellow dog that strayed into our back yard one evening could lick the Presidential pup. He is the Jack Dempsey of the neighborhood. He can also stand upon his hind legs and speak. Nor does this yellow specimen appear to be jealous of the Coolidge canines. He goes right on chasing the alley cat and keeping his adopted master company.

He even forages for his own food. The dinner of the near great dog is likely weighed out after consultation with the dog doctor. If our dog were to take poison there would be no pedigree lost.

In addition he has the run of the neighborhood. This is more than can be said of the more illustrious breeds. The first lady's pet is a prisoner and forbidden to hobnob with common curs. He never has any fun out at night.

We venture that if there were more democracy among dogs and they could vote none of them would choose the White House as a permanent residence. There would be too many Cabinet meetings to make flea catching permissible on the rug before the family fire.

**PUBLIC REVELS IN NOISE**
That the public at large not only does not object to noise, but positively revels in it can hardly be doubted. Most of us are still children in that when we are especially happy—and often when we aren't—we can't think of anything to do about it but shout or bang on a tin pan. Our cities are built and conducted without the slightest conception that noise is devastating to thought, temper, peace of mind and health. Day and night our ears are filled with a banging, whanging, clanging racket, a tooting, yelling, yipping babel, most of which is unnecessary. The drilling machine—with which excavations are made and pavements uprooted—is as bad as the riveting hammer. Worst and most general of all is the automobile horn.—[The Drifter, in the Nation.

**CHRISTIANITY IN CHINA**
The missionary movement in China during the last century has come to be regarded by Chinese as part and parcel of the general scheme of "foreign penetration." Christianity was a spiritual message, and the work of the missionary differed in both motive and character from that of the merchant. But the fact that the missionary was a foreigner, participated in treaties along with other foreigners and in general identified himself diplomatically with the country from which he came, gave to his religion a foreign flavor, which at the time was quite inoffensive, but which has since become increasingly distasteful to patriotic Chinese.—[John McCook Roots in Asia.

**FODDER STORED WHILE GREEN**
Experiments made abroad have shown that fodder cut in the early spring, when it is frequently rainy, may be placed in a silo provided the fodder is sterilized. This can be done by permitting a current of electricity to pass through the silo for several hours right after it has been filled, and raising the temperature to 122 deg. F. In this way it is possible to destroy the bacilli which otherwise would cause harmful fermentation. The current cost is trifling as compared with the benefits obtained.

**CONCENTRATED LIFE**
A good book is the precious life-blood of a master spirit embalmed and treasured up on purpose to a life beyond life.—[John Milton.

## LETTERS TO The Times

*[Name and address of writer must accompany all letters for this column. Letters of a personal nature or involving contentious religious questions are not acceptable.]*

**Church Figures**
LOS ANGELES, Aug. 31.—[To the Editor of The Times:] I note the letter of Rev. John D. Browne in this morning's Times and wish to assure him that in my church membership survey I used the utmost care and caution to insure accuracy.

I call attention to an erroneous conclusion in his letter: "The basis on which you count the Roman Catholic total is its baptised membership, which includes children and adults."

He evidently did not read with care my detailed discussion of the Roman Catholic claims. I followed Carroll in deducting from the total of "baptized membership" in order to bring the Roman Catholic figures into correlation with the method used among Protestants.

I state repeatedly that my method throughout is to reach the actual net total of full communicant members and that method was applied to the figures which I took from the official records of the Episcopal church through the courtesy of the office secretary Mr. Sams.

His further criticism based on the "active communicants" is a question of accuracy to be determined by reference to the figures. I checked from that official list twice and think my total is correct; but as soon as I have the time I shall make another check and if my total is in error I shall make the correction to accord with the facts.

I cannot but feel that the following unwittingly imputes to me inexcusable carelessness and indifference to the facts:

"We should suppose the strength of the other Christian bodies will be found to be quite double the figures you have presented."

I have been for more than thirty years an active minister and for most of that time have been more or less involved in interdenominational relations which give me some knowledge of Protestant church life and work. It is hardly credible that I should make so crude a blunder as that which he charges me with.

GEORGE E. BURLINGAME.

**Serious or Jocular?**
SESPE (Cal.) Aug. 27.—[To the Editor of The Times:] A letter in today's Times from a gentleman in Santa Ana advocates the passage and enforcement of rigid Sunday blue laws, the compulsory reading of not less than two chapters of the Bible daily in every home and school in the State, the approval and consent of a "Christian" minister before any pair could get married, and the disfranchisement of anyone violating any of the foregoing. His letter should have been sent to the "Cheerful Chaff" editor of The Times and awarded the highest cash prize.

JAMES BRADFORD.

**Proof of the Pudding**
HOLLYWOOD, Aug. 30.—[To the Editor of The Times:] Hollywood, as the film center, is infested with self-appointed critics and these follows all claim to be wise, "last-word men," concerning their ability to criticise the cinema world's film productions. What, with the economic wave and its critics and the "self-appointed" said film critics, it is a marvel that the over-advised motion-picture fans ever attend the movies. Thank heavens! the majority of film fans go to the movies to be amused and not to criticise. Showmanship has ever been the ability to amuse the public, and the box office proves the value of the film producers' showmanship.

HARRY LEE WARD.

**Good Advice**
PUENTE, Aug. 25.—[To the Editor of The Times:] I read an article in your paper this morning, written by Alma Whitaker, entitled "Back to Paris." It occurred to me that I would like to have every American Legion soldier "read, mark, learn and inwardly digest" the same.

I feel sure that many will agree with me that it would be a good idea to have this article printed in a neat pamphlet form and distributed among these gentlemen with the request that they give it very careful consideration and govern their actions accordingly during their visit with our French allies and enjoying their hospitality.

It has been my good fortune to visit France twice since the World War and travel through considerable of the country; nowhere have I ever received more kindness, courtesy and good service, and I am hoping each American Legion soldier will be on his best behavior and do his best to emulate the standard of true Americanism set by Col. Lindbergh during his visit there and so leave behind them such a good impression.

WILLIAM DIBBLE.

**What College Students Want**
LOS ANGELES, Aug. 19.—[To the Editor of The Times:] College students need a paper that gives the best news of the day. One class in a university here was startled to hear a well-known professor openly advise the students to read the Los Angeles Times. He said it was the most accurate, the most honest and the most thorough newspaper in the city. We students want a newspaper that does not run murder headlines three inches high to attract attention, nor one that issues an extra which contradicts previous published news to lure buyers. We want a newspaper that can be recommended by college professors!

MISS CHARLINE SPENCER.

## PEN POINTS

Still, many a self-made man owes his wife's blueprints.

Carol might have been king if the king if he hadn't played deuce.

The only thing about evolution that everybody agrees on is the need of it.

We are a democratic people so you can find anybody you know you'll wait long enough at the cent store.

Drat it! Twenty-dollar bills pieces are coming back into circulation and now newspaper must have their pants pockets reinforced.

The new cruisers will cost a but think of the money that be saved by making pockets smaller.

The jury is judge of the the witnesses happen to let slip out.

Americanism: Signing without reading them.

After you have taken a correspondence course to develop personality try getting some station to cash a check.

Funny man! He blames the other accidents and feels personally responsible when he makes hole in one.

It might be worse. There gnashing of teeth in hell, ing of teeth.

Usually you can tell by at a man whether he sleeps in pajamas or a nightshirt.

Affections that can be seldom are worth more than cent of the sum used for.

Those recent apologies that Lindbergh wasn't really first to have Ford up in the air.

A rotten sport has makes other people resolve be that way.

Alas! The friend who will up your statement concerning size of the fish probably has tation as a liar, also.

Correct this sentence: "his first book," said the "and he didn't buy any his friends."

British scientists are studying sizes of feet in different doubtless trying to find some countries can't stand on their own without stopping on er's.

Proudly we boast that our dition is due to the age of ery and point to the luxuries of age of machines. Some of the aged machines aren't worth a compared with youth in a hammock.

An eastern college says dicts we will soon have a without noise, but that will not vent eastern students from ing about the campus wearing skin coats, mittens and muffs.

Say what you will, he has the accusation that there's free love in Hollywood. never cost much more than 000 anywhere.

Friends of the Eskimos boast they have no jails because is unknown among them, but wait till they get some law break and see what they do it.

It is often darkly hinted that Dickens vogue is done; but Dickens books are printed as the seasons run. Now and then a new edition comes harvested from the press, with fine drawings in position and a new and lovely dress. "Modern readers can't endure him," people say, heaving sneers; "criticism will not cure him of his love for melin tears. Tiresome is his mawkney chaffing, and his humor is worn, and the jests that set men laughing in old days now make them mourn. All his plots are artificial, normal action is not true, and their drift is prejudicial to understanding fair. One gets weary and crazy notions from his views so lame and lax, from his tales of queer emotions felt by freaks and jumping-jacks." I have heard a hundred talkers prove that Dickens will not do, that his books are merely shockers, trashy stuff through and through. Yet the genius people tester evermore loves the stage, and Dick Swiveller grows sweeter, more attractive in old age. And no modern story-teller has introduced a genial skate who can stand beside Sam Weller where he stands congregate. Still we talk of old Micawber and refer to Podsniff's spiel, scowl at Fagin, greet less robber, teaching little boys to steal. Fiction folk are mostly shadows as they journey for a day to their divers Eldorados or Golcondas far away. Their brief course we unravel and forget them at night, but with Dickens folk we travel till life's finish is in sight.

[Copyright, 1927, George Matthew Adams]

# PEN POINTS

Still, many a self-made man used his wife's blueprints.

Carol might have been playing the king if he hadn't played the deuce.

The only thing about evolution that everybody agrees on is the need of it.

We are a democratic people and you can find anybody you know if you'll wait long enough at the 10-cent store.

Drat it! Twenty-dollar gold pieces are coming back into circulation and now newspaper men must have their pants pockets reinforced.

The new cruisers will cost a lot, but think of the money that can be saved by making pocketbooks smaller.

The jury is judge of the facts, if the witnesses happen to let any slip out.

Americanism: Signing petitions without reading them.

After you have taken a correspondence course to develop your personality try getting some filling station to cash a check.

Funny man! He blames fate for other accidents and feels personally responsible when he makes a hole in one.

It might be worse. There is gnashing of teeth in hell, not filing of teeth.

Usually you can tell by looking at a man whether he sleeps in pajamas or a nightshirt.

Affections that can be alienated seldom are worth more than 1 per cent of the sum sued for.

Those recent apologies indicate that Lindbergh wasn't really the first to have Ford up in the air.

A rotten sport has uses. He makes other people resolve not to be that way.

Alas! The friend who will back up your statement concerning the size of the fish probably has a reputation as a liar, also.

Correct this sentence: "It was his first book," said the publisher, "and he didn't buy any copies for his friends."

British scientists are studying the sizes of feet in different countries, doubtless trying to find out why some countries can't stand on their own without stepping on some other's.

Proudly we boast that our condition is due to the age of machinery and point to the luxuries of the age of machines. Some of the more aged machines aren't worth a shake compared with youth in an old hammock.

An eastern college savant predicts we will soon have a world without noise, but that will not prevent eastern students from walking about the campus wearing coonskin coats, mittens and mufflers.

Say what you will, he has turned back the accusation that there is free love in Hollywood. It has never cost much more than $150,000 anywhere.

Friends of the Eskimos boast that they have no jails because crime is unknown among them, but just wait till they get some laws to break and see what they do about it.

# RIPPLING RHYMES
## by Walt Mason

### CHARLES DICKENS

It is often darkly hinted that the Dickens vogue is done; but the Dickens books are printed newly as the seasons run. Now and then a new edition comes herwhooping from the press, with Phiz drawings in position and a new and costly dress. "Modern readers can't endure him," people say, while heaving sneers; "criticism could not cure him of his love for maudlin tears. Tiresome is his cockney chaffing, and his humor is outworn, and the jests that set men laughing in old days now make them mourn. All his plots are artificial, normal action is not there, and their drift is prejudicial to an understanding fair. One gets wrong and crazy notions from his viewsso lame and lax, from his tales of queer emotions felt by freaks and jumping-jacks." I have heard a hundred talkers prove that Dickens will not do, that his books are merely shockers, tawdry pills through and through. Yet the Dickens people teeter evermore upon the stage, and Dick Swiveller grows sweeter, more attractive in old age. And no modern story-teller has produced a genial skate who can stand beside Sam Weller where immortals congregate. Still we talk of old Micawber and refer to Pecksniff's spiel, scowl at Fagin, graceless robber, teaching little boys to steal. Fiction folk are mostly shadows as they journey for a day to owes as they journey for a day to their divers Eldorados or Golcondas far away. Their brief stories we unravel and forget them in a night, but with Dickens folk we travel till life's finish is in sight.

[Illustrated, 1926, George Matthew Adams.]



# WILBUR TO TALK OVER KHJ TODAY

*Navy Secretary Will be on Air at 9 p.m.*

*Special "Times" Section to Boost Radio Show*

*Articles Sunday Will Give Details of Exposition*

BY DR. RALPH L. POWER

On the KHJ open-forum period at 9 o'clock tonight Curtis D. Wilbur, distinguished Californian and Secretary of the Navy, will speak to the radio audience.

Mr. Wilbur, along with other governmental dignitaries, spoke from the Times' broadcast station several years ago, so he will be at home in the Times' studio.

As yet, the specific topic of which has not been announced, will be an inspirational message of general interest and the speaker's words will be sent out on the ether waves to an ever-growing radio audience which is numbered by the thousands.

Preparatory to visiting the Radio Home Beautiful next week, the radio fans will find all the current information relating to the exposition in the special radio section of The Times next on Sunday.

There will be stories on the purpose and scope of the show; views of apparatus to be displayed; general information pertaining to radio broadcasting; not brief mention of every concern from relating to receiving sets, antenna circuits, broadcast stations and everything else in the world of the ether realm.

The Times for Monday, on the picture page, will present interesting views of the show taken during the dress preview. Southern California has not witnessed such a comprehensive and artistic trade exposition in many years as the Radio Show presents. In its own field, that of the selling of this particular type of new has ever before been attempted.

## HOLLNER QUARTET

The NBC Los Angeles radio show will undoubtedly serve elsewhere as a model of what a radio display should be.

Through many concerts by the Hollner Quartet in Los Angeles their musical influence in this city has been outstanding for they have devoted themselves unselfishly so that the radio might keep pace in art, with one of the things of the spirit with the material progress of the day.

The same influence they are carrying into a larger sphere through their weekly concerts via radio. Over KHJ are coming the radio audience was regaled with a perfect program per-

## SOPRANO SOLOS

The Hollner program was delightfully interspersed with soprano solos by Bonita Andrews, accompanied by Mrs. Fred Fisher, with an interesting and carefully prepared radio manner.

The little children's hour of the night brought to radioland: Rosetta Lee, "Curly Locks," in "grandpop" tales; Hello goodnight and piano; Rudie Rosenthal, saxophonist; and popular airs; Dickie Brandon, cornet, pounds with a recitation or two; Marion Weinstein, reader; Lorraine and Beverly Hammat, in vocal duets; Dorothy Larson, dramatic reader of Winifred Pelland, in a garden story that; Charles Bow Bowerman, favorite reader; and Rose Boudreau and Helen Baldwin, in harmony duets.

# K-H-J
## The Times

TODAY'S PROGRAM

10 to 4:35 p.m. Baseball direct from Playing Field via remote control.

5 p.m. KHJ Concert Trio.

5:30 p.m. Uncle John and the Sandman hour: David Durand, "Little Boy Blue;" Marguerite Bond, vocalist, accompanied by Margaret Ann Hamilton Pelland, "Little Forget-me-not;" Roberta Bush, "Firefly;" Jack Carter, "Sweetheart of Sigma Chi;" Bettiemae Pfefferkorn, "Dutch Lullaby;" and Billy Lord, "Police Song."

6 p.m. Evening Scripture reading.

6:15 p.m. Peggy Hamilton in fashion talk.

6:30 p.m. Vivian Marple, readings.

6:45 p.m. World-wide news.

7 p.m. Olga Mitana, violinist, accompanied by Virgie Dugas.

7:15 p.m. Frank S. Tyrrell, talk on "Duties of Patriotism;" and musical interlude.

7:30 p.m. Ted and Jack Dale, xylophone and piano.

7:45 p.m. Address by Secretary of the Navy Curtis D. Wilbur.

8 p.m. Florentine Trio, instrumental.

## OTHER CALIFORNIA STATIONS

6:00 to 7 a.m.
KGO—Sunrise at 6:45.
KNX—Sunrise at 6:45.

7 to 8 a.m.
KFI—Exercises.
KMTR—Exercises (Music).
KFRC—Exercises to 7:45.

8 to 9 a.m.
KGO, KTBI—Devotional hour at 8:45.
KMTR—Time at 9:45.
KGEF—Program.

9 to 10 a.m.
KFWB—Music; news at 9:30.
KGEF—Music to 9:30.

10 to 11 a.m.
KFRC—Concert.
KFRC—Services at 11:00.

11 a.m. to 12 Noon
KELW—Press hour.
KFON—Music; news.
KGER—Music.
KFRC—Music.

12 Noon to 1 p.m.
KFWB—Music to 12:30.
KGO—Luncheon concert.
KFWB—News concert.
KFON—News at 12:30.
KFON—Music.
KFWB—Program.
KFWB—Music at 12:30.
KELW—Press hour.

1 to 2 p.m.
KFWB—Music.
KFON—Music.
KFOX—Music.
KFWB—Reports at 1:45.
KFOX—Program.
KGEF—Music.
KFON—Music.

2 to 3 p.m.
KGEF—Program.
KFWB—Instrumental.
KFWB—Music.
KMTR—Music.
KNOC—Band.

3 to 4 p.m.
KLX—Recital.
KFWB—Band concert.
KFPO—Music.

4 to 5 p.m.
KFLA—Lectures.
KNX—Program.
KFON—News; concert.
KFPO—Musical concert.
KGFJ—Concert orchestra.
KTAB—Talk.
KFWB—Music.
KFYD—Music at 4:30.
KMTR—Talk at 4:30.
KFRC—Program to 4:30.
KGFJ—Recital to 4:30.
KFRC—Organ at 4:30.

5 to 6 p.m.
KFLA—Frolic.
KNX—Program at 5:30.
KMTR—Talks; music.
KFPO—Children's hour.
KYA—Music at 5:30.
KFI—Orchestra at 5:30.
KFRC—Program.
KFON—Concert hour.
KFYD—Music; news.
KFWB—Music.
KLX—Child hour at 5:35.
KGER—Children's hour at 4:30.
KMTR—Music at 5:30.
KFQX—Hoosiers' hour.
KELW—Music.
KNRC—Pyrotics.

6 to 7 p.m.
KFLA—Dinner program.
KMIC—Shopping news.
KFWI—Music.
KFWB—Dinner concert.
KMTR—Announcements; Music.
KELW—String quartet.
KFSX—News at 6.
KNRC—Organ.
KFOX—Concert orchestra.
KPO—Orchestra.
KNX—Concert hour.
KGER—Concert.
KFRC—Concert.
KHJ—Music.
KFWB—Music at 6:30.
KFI—Music.
KFRC—Program at 6:30.
KTBI—Children's hour at 6:15.
KGO—Symphony.
KFON—Concert.
KYA—Music.
KFQX—Dinner concert.
KGFJ—Music.

7 to 8 p.m.
KFLA—Studio program.
KMIC—Studio hour.
KLX—Talks to 7:30.
KNX—Musical program.
KFWB—Orchestra.
KGFJ—Talks and music.
KGER—Music.
KFRC—Services.
KMTR—Music.
KELW—Music.
KFQX—Program.
KFWI—Program.
KGEF—Talks.
KYA—Program.
KFWM—Recital.
KGFJ—Dance orchestra.
KLX—News to 7:30.
KFON—Talks; music.
KFSG—Concert orchestra.
KFI—Semi-classic hour.
KTAB—Concert hour.
KTBI—Talks.
KGO—Speech to 7:30.
KFQX—Music.
KYA—Music to 7:30.
KFWB—Music.
KFWO—Orchestra.
KFRC—Studio Hour.

8 to 9 p.m.
KFLA—Studio program.
KNX—Program.
KFWI—Music.
KFWB—Program.
KFRC—Services.
KMTR—Music.
KELW—Music.
KFQX—Program.
KFWI—Program.
KGEF—Talks.
KYA—Program.
KFWM—Recital.
KGFJ—Dance orchestra.
KNRC—Band.
KFOX—Band concert.
KFON—Program.
KFSG—Concert program.
KFWO—Orchestra.
KFWB—Program.
KFI—Music.
KTAB—Program.
KYA—Music.
KGER—Variety.
KGO—Music.
KLX—Music.
KFRC—Recital.

9 to 10 p.m.
KFLA—Studio program.
KNX—Program.
KFWI—Music.
KYA—Program.
KFWB—Studio program.
KLX—Music to 9:30.
KMTR—Music.
KELW—Program.
KFI—Chain program.
KGER—Studio Hour.
KGO—Chain program.
KFQX—Program.
KNRC—Orchestra.
KFON—Dance orchestra.
KFSG—Program.
KFI—Chain program.
KFYD—Studio hour.
KLX—Music to 9:30.
KFWM—Studio hour.
KYA—Concert.
KFWO—Services to 9:30.
KGEF—Program.
KFRC—Music.

10 to 11 p.m.
KFLA—Dance music.
KNX—Night revels.
KFWB—Dance orchestra.
KFO—Dance orchestra.
KFRC—Orchestra.
KMTR—Dance orchestra.
KFWI—Dance orchestra.
KFOX—Dance orchestra.
KFWB—Dance orchestra.
KFI—Trio.
KNRC—Orchestra.
KMIC—Music.
KFSG—Music; program.
KNRC—Orchestra.
KFON—Organ.
KFYD—Dance orchestra.
KGO—Surprise hour.
KMIC—Program.
KLX—Dance orchestra to 12:00.
KFRC—Orchestra.

11 to 12 Midnight
KNX—Dance orchestra.
KFO—Dance orchestra.
KFWI—Dance orchestra.
KFON—Dance orchestra.
KFRC—Orchestra.
KMIC—Dance orchestra.

# Distinguished Californian at KHJ

Secretary of Navy Wilbur on Air at 9 p.m.

# THREE HELD ACCUSED OF EXTORTION

*Suspects Said to Have Played Role of Police to Blackmail Victims*

Asserted by police to be instigators of an extortion plot, into which a number of prominent persons have been drawn, including several film stars, John White, Joe Stapleton and Stanley Rossi were summoned before Municipal Judge Willson yesterday on charges of being idle and dissolute persons.

The trio of suspects, who entered pleas of not guilty to the charges, was rounded up Wednesday night by Detective Lieutenants Reed and Murphy of a special police vice squad.

Said to have been led by Rossi, who carried a neatly-engraved gold police badge, the trio is accused of having preyed on influential persons under the guise of being members of the police vice squad, accepting bribes to "forget" pseudo-arrests.

After the man had denied the charges, Judge Willson set bond for Rossi at $500 and for the other men at $500 each. An additional charge of wearing an officer's badge without authority was placed against Rossi.

# BABY DEATH SANITY CASE CONTINUED

*Mrs. Howard Hearing Put Off Until Next Tuesday by Lunacy Commission*

Hearing of Mrs. Winnie Howard, accused of the death of her year-old infant, on insanity charges, was continued until next Tuesday when the Lunacy Commission met yesterday morning.

Mrs. Howard has been confined in the psychopathic ward of the General Hospital since the District Attorney's office filed an insanity complaint against her last Monday. Her baby was found strangled to death in a hotel at Tenth and Main streets a week ago Tuesday, and she was arrested in Sierra Madre last Friday.

Attorney Milton Golden, retained by club women interested in the woman's defense, was prepared to combat the insanity testimony yesterday if the hearing had been held. He asserts the death of the child was accidental and the mother is sane.

The defense attorney told authorities Wednesday that he had received threats over the telephone from a man who described himself as Mrs. Howard's missing husband, and who declared he would appear at the hearing yesterday. If he was in the Lunacy Commission rooms, however, he failed to make himself known.

# Woman Fined and Jailed on Liquor Charge

Convinced that Mrs. Louise Penner was assuming blame for the possession of seventeen quarts of cognac and six quarts of gin to protect her husband from a jail sentence, Municipal Judge Bush yesterday fined the woman $1000 in addition to giving her a three months' sentence.

Mrs. Penner had testified that the liquor found at 2100 South Vermont avenue belonged to her, but that her husband, who is an expressman, did not know of its presence in the house.

"Apparently you are a millionaire with such choice liquors in your possession," Judge Bush said. "Perhaps I should fine you $10,000, but I won't. I think you ought to experience a few days in jail to realize the seriousness of your offense. As soon as you are in a position to pay off the $1000 fine I will suspend the ninety-day sentence."

Deputy City Prosecutor Higgins offered court records to prove that the defendant has committed two prior liquor-law offenses.

Mrs. Penner has taken into custody Wednesday by Policemen Ryan and Browne.

# Ex-Officer Sent to Pound Rocks

"Brawn and strength such as possessed by Robert Brennan should be put to good use on the rock pile to insure sufficient funds for the support of his three starving children," pleaded Deputy City Prosecutor Ida Wells yesterday before Municipal Judge Georgia Bullock.

"This man, a former member of the Los Angeles Police Department, has shamefully deserted his wife and three helpless children, giving only $2 toward their support in the last three months. He even went so far as to object strenuously because his wife pawned her wedding ring and then took in a boarder to prevent her family from starving."

Brennan, who lives at 1751 Bledsoe street, was sentenced to sixty days on the road camp, and his earnings there will go toward the support of Mrs. Brennan and the three children, Robert, 6 years of age; Pauline, 3, and Maxine, 1.

The former police officer stated he has been working as an extra in the films at Universal City for several months since resigning from the force. Mrs. Brennan, who is 32, resides at 8019 Towne avenue.

# LIAISON LOST BY TOURIST CARAVAN

AUTOISTS BECOME SEPARATED AT POMONA AFTER LONG TRIP

Forty miles from their destination after traveling together for nearly 3000 miles from Deadwood, S. D., two families distributed in two automobiles became separated in Pomona Monday, and still were apart yesterday, according to D. G. Hample, driver of one of the cars.

Hample appealed to the police to help locate the other car, driven by Walter Becklund.

In Hample's car were Mrs. Becklund, a younger son and three daughters, and John Reckness. In the other car with the older son of Mrs. Becklund was Hildur Hansen.

Hample and the majority the Becklund family are making their home at the Lincoln Park Auto Camp.

LEAVE EXTENDED

Water and Power Commissioner Whitsett, w , is traveling in Europe, has been granted an additional leave of absence by the City Council until October 1.

DELICIA
THE ORIGINAL
MEAT Sandwich SPREAD
Large Tin 15¢

# LIFE OF EASE ON SOUTH SEA ISLE

*All Property in Common on Rapa, Seldom Visited Spot; Luxury of Clothing Reserved to Adults Only; Five Pretty Girls Seeking Husbands*

On the island of Rapa, north of the sea lanes leading to New Zealand and south of the courses traveled by vessels touching at Samoa, isolated sometimes for years without sighting a visiting ship, lives a small group of native Polynesian people who subsist on a community food supply and are ruled by one of the most primitive forms of government.

The story of the privations of this almost forgotten tribe and its socialistic standards which have become virtually a law of the survival of the fittest, was brought back to Los Angeles by Thomas B. Middleton, official photographer for Zane Grey, novelist and sportsman, whose schooner, Fisherman, was the first vessel to call at Rapa in eighteen months.

The food supply of the natives consists almost entirely of poi-poi and fish, according to Middleton. The strong men among the tribe go out each day to fish. At night they spread their catch out when they return ashore, and it is divided equally among the families.

While the men are fishing, the able-bodied women go into the fields and gather taro, a plant, which is beaten into a pulp with a small amount of water, which then becomes poi-poi, a food resembling mashed potatoes.

But there are advantages which somewhat offset the monotonous diet in the eyes of the indolent, Middleton said. For instance, everything on the island, from the smallest pot to the largest mortar, is community property. If a man decides he likes his neighbor's favorite kettle better than his own, he has the privilege of borrowing it, whether the neighbor likes it or not.

Because of this, Middleton pointed out, the tribe has drifted back to the primitive law of the survival of the fittest, for a weakling of the race dare not interfere when a stronger man claims his favorite kettle or knife.

Clothing is a luxury denied to all boys and girls until they have reached maturity. At that time they are permitted to wear a grass skirt or other meager apparel.

No intermarriage is tolerated. As a result, there are five pretty native girls on the island, related distantly to every other resident, who have been condemned by the chief to be spinsters until they can find a mate who is not related to them.

# Port Chambers Dine Next Week

The monthly meeting and banquet of the harbor district chambers of commerce will be at Compton next Thursday, when delegates and members of more than seven chambers of commerce and improvement organizations of the district will gather to discuss and act on major-improvement projects for the area.

Frank P. Merriam, president of the harbor district organizations, has obtained as principal speakers Representatives McFadden of Pennsylvania and Evans of the Ninth Congress district.

The entertainment features will include selections by the Compton municipal band. W. J. Crock, district manager of the Southern California Edison Company, is general chairman of the Compton Chamber of Commerce committee arranging the meeting.

POMONANS MEET TOMORROW

Pomona Valley pioneers will gather at Ganesha Park, Pomona, tomorrow for an annual picnic and outing. Luncheon will be served at noon, the program of speech-making and entertainment starting at 1:30 o'clock.

STREET PLANS ORDERED

The City Council has instructed City Engineer Shaw to present plans for the paving of Nevin avenue from Adams street to Thirty-second street with six-inch cement concrete.

# PIG POPULAR---IN A PIG'S EYE

*Pesky Prize Porker Won by Actress at Party and Then Left on Host's Hands Grows Up and Raises Cain; So, if Anybody Wants Bacon—*

"Pigs is pigs—"

And pigs of the variety commonly associated with baked beans are just as piggish and just as bothersome as the smaller variety made famous in that story of years ago.

Two members of Hollywood's best social circle yesterday found it out. And they found that pigs, as pets, are not convenient in the best drawing-rooms. Hence, if anyone wants a pig, there is one for sale, lease or rent, or even as a gift, at the Paramount-Famous-Lasky studio.

Six months ago, John McDermott, scenarist, gave a party at his home. As novel gifts and prizes to his guests he issued live stock. Some won turkeys, others won ducks and even sheep. But to Bebe Daniels went the chief prize, a tiny baby pig.

Miss Daniels went home without her prize. McDermott, having a large yard, ordered a pen built and put the pig away in anticipation of a goodly feast.

But time is fleet and pigs do grow. McDermott came home from a trip a few days ago to find the baby pigle doing daily wreckage to his yard, daily battle with his dog and giving daily fright to the servants.

Yesterday he hired a truck and two men, crated the pig and took him to the studio. He hitched him to the door of Miss Daniels's dressing-room and left him there with a sign:

"Dear Bebe: Pigs may be pigs, but around my house they're dynamite. You won him; please take him."

The pig wrecked the yard in front of the dressing-room, knocked over two sets just completed in the studio and scared the daylights out of three property men. And, incidentally, he awoke everyone within three blocks with his squealing.

Hence, if anyone wants a pig, there is a very good chance. If the pig continues his rampages there may be a reward to go with him.

ORDINANCES ADOPTED

The City Council has announced its intention of ordering the paving of Hoover street from Thirty-seventh Place to Exposition Boulevard. The ordinance of intention for the paving of Thirtieth street from Ninth avenue to Tenth avenue also has been adopted by the City Council.

IMPROVEMENT READY

The paving of West Boulevard from Sixtieth street to Redondo Boulevard has been ordered by the City Council.

PIGGLY WIGGLY

Presenting Our Personal Selection Privilege

Pick up your shopping bag—walk into Piggly Wiggly today. Only there can you compare and verify each value and buy the one which suits you best. The importance of the food you eat entitles it to your personal attention—at Piggly Wiggly you see before you buy.

*These Los Angeles prices effective at all Piggly Wiggly stores in San Bernardino, Orange, Riverside and Los Angeles Counties, Sept. 2nd to 6th inclusive.*

LAUNDRY SOAP P. & G. Naptha, 10 bars .. 39c
POST BRAN Per package ..... 12c
SARDINES Underwood in Oil, ¼ can. 10c
GRAPE FRUIT Vero, No. 2 can ..... 25c
TOILET PAPER Northern Tissue, 3 rolls .. 25c
SANIFLUSH Per can ..... 21c
SHAKER SALT Diamond Crystal, 2-lb. pkg. 10c
SHOE POLISH Shinola, per can ..... 8c
Corned Beef HASH Libby's, No. ½ can ..... 18c
TOOTH PASTE Iodent, per tube ..... 48c

CANNED MILK LIBBY'S
Small ..... 5c Large ... 10c
GRAPE JUICE ARMOUR'S
Pints ... 27c Quarts .. 50c
Worcestershire Sauce LEE & PERRINS
5-oz. bottle .. 30c 10-oz. .. 53c
PANCAKE FLOUR FLAPJACK
Small ..... 13c Large Pkg. .... 28c
PORK and BEANS VAN CAMP'S
No. 2 can .... 10c No. 3 can .... 20c
COCKTAIL SAUCE SNIDER'S
8-oz. ... 24c 15-oz. .. 33c

FLUFFO Shortening
1-lb. ..... 25c
2-lb. ..... 47c
4-lb. ..... 89c

20 Mule Team Borax Powder
3 to 5 times more suds when used with soap.
Small Size. 9c | Large Size. 23c

*These fruit and vegetable specials effective Sept. 2nd and 3rd only —at all fruit and vegetable stands operated by Piggly Wiggly Co.*

Sweet Corn Fancy Colorado Golden Bantam Per doz. ..... 35c
Just received a carload of Fancy Colorado Golden Bantam Sweet Corn—the only car to arrive in Southern California this year. Grown where soil and climatic conditions permit corn to mature slowly. Has a delicious flavor—shipped under perfect refrigeration. This is a REAL sweet corn.

Fancy Bunch Vegetables ..... 2 for 5c
Fancy Bellfleur Apples ..... 5 lbs. 25c
Fancy Grapes, Thompson Seedless . 11 lbs. 25c

PIGGLY WIGGLY
Cleanest Stores in the World operated by the Cleanest and Healthiest staff of Employees.

Lowered Prices!

Del Monte Sliced Pineapple
No. 2½ can ..... 19c
Limit 2 cans

Ivory Soap
Large Size
2 Bars ..... 23c

Liquid Veneer
for Polishing and Cleaning Furniture
4-oz. bottle ..... 17c
12-oz. bottle ..... 33c

Sunsweet Prunes
Large Size
1-lb. pkg. ..... 12½c

Wesson Salad Oil
Pints ..... 23c
Limit 2 cans
Quarts ..... 44c
Limit 2 cans
½-Gal. ..... 81c
Limit 1 can

All Piggly Wiggly Stores Will Be Closed Monday, September 5th Labor Day

# Of Interest to Women.

Home Hints Entertainment — Shop News Timely Topics

## SOCIETY

BY JUANA NEAL LEVY

One of the delightful affairs of the day will be the reception and tea with which Mrs. Joe Crail is entertaining this afternoon at the Los Angeles Country Club in honor of Mrs. Curtis D. Wilbur, wife of the Secretary of the Navy, who, with Mr. Wilbur, has been visiting on the Pacific Coast and who is returning to Washington, D. C., next Monday.

For the past week Mrs. Wilbur has been visiting with her many friends in Los Angeles, Pasadena and San Diego.

Mrs. Charles Crail, who for the past six months has been touring Europe, will be one of the special guests of honor at the affair, and will be in the receiving line with the hostess, Mrs. Wilbur and Miss Agnes Wilbur.

Mrs. Crail will receive her guests on the spacious veranda of the club. Assisting the hostess will be Mrs. William Read, Mrs. Oliver P. Clark, Mrs. Edward A. Dickson, Mrs. John Gillespie Bullock, Mrs. John D. Fredericks, Mrs. John MacLean Rugg, Mrs. Dora Stearns, Mrs. Willita J. Hole, Mrs. Louis B. Mayer, Mrs. William H. Daum, Mrs. Ida Koverman, Mrs. William Crail, Miss Bertha Wilbur and Miss Gladys Jane Crail.

Mrs. Charles Crail is again at her home in Wilshire Boulevard, where she is receiving her many friends.

**At California Club**

Mrs. Frank A. Vanderlip of New York entertained a group of friends at luncheon Wednesday afternoon at the California Club, the specially interesting feature of the afternoon being the pseudo college in Tokio, Japan, the leading English-speaking institution of higher learning for all women in Japan, which was destroyed by the recent earthquake, and for which a movement is being made to restore it. Already $365,000 of the needed $500,000 has been pledged. Allan C. Balch, being the treasurer of the fund in Los Angeles, committees being formed in Los Angeles, Pasadena, Sierra Madre and San Diego to help raise the needed funds as a bond of friendship.

Those included in the luncheon party were Mrs. Allan C. Balch, Mrs. Oliver P. Clark, Mrs. Eldridge Fowler of Pasadena, Mrs. Edward Dean Lyman, Mrs. Charles H. Reber, Miss Monica Railsback of Riverside, Mrs. A. L. D. Warner, Mrs. William Henry Anderson, Mrs. E. C. Harwood, Mrs. George D. Robinson, Miss Anna Gleim, Mrs. George Stewart, Mrs. Lee Allen Phillips, Mrs. William Bertrand Stevens, Miss Mollie Adelia Brown and the hostess.

Mrs. Vanderlip who, with her son Frank, Jr., has been on the Coast, is staying at their rancho at the palos Verdes Estates, and visiting her there is her sister, Mrs. Phillip D. Henry of New York, and her attractive daughter, Miss Clover Henry, who came out several months ago and are planning to return in a fortnight.

Many delightful affairs have been given and are being planned in honor of the charming young visitor, who is thoroughly enjoying her visit in the Southland.

**Birthday Dinner**

Mrs. Paul M. Roth entertained Wednesday evening with a beautifully appointed dinner party at her apartment in the Castle Green, Pasadena, the affair being in honor of Mrs. Jerrold F. Walton, the occasion celebrating her birthday anniversary. The appointments were all in pink and white, and the great birthday cake was beautifully iced and surrounded with lighted tapers. Mr. and Mrs. Walton have closed their immense home at 378 South Orange Grove avenue and taken an apartment at the Hotel Huntington in Oak Knoll.

**For Bride-Elect**

The approaching wedding of Miss Mildred Smith to Donald H. Mugridge, both June graduates of the University of Southern California, has been the inspiration for a number of attractive prenuptial courtesies. Mrs. Mary Vokes entertained forty friends of the bride-elect at her home recently, the occasion taking the form of a miscellaneous shower.

Tuesday Mr. and Mrs. Lloyd Hall were hosts at their Monterey Park home to Miss Smith and a number of her friends. An interesting group made up this party, comprising former Boy Scouts and Camp Fire Girls, who were organized under the direction of Rev. and Mrs. Harold J. Smith, parents of the bride-elect, who had the distinction of being directors of the first units of those organizations to be established in Los Angeles.

Miss Clare Mae Parsons, who is to be a bridesmaid at the wedding, entertained with a miscellaneous shower at the Women's Athletic Club Tuesday afternoon. Guests at this affair, including classmates of Miss Smith from the University of Southern California were Misses Lois Eby, Helen Kinnear, Marion Broderick, Marjorie Hardy, Ruth Whitney, Dr. Mae Parsons, Mrs. Charles D. Lewis, in addition to the guest of honor and her mother, Mrs. Harold J. Smith.

**Wed in the East**

A wedding of great interest to large numbers of Los Angeles people was solemnized last evening in Pittsburgh, Pa., when Miss Dorothy Burnett of that city became the bride of Lloyd Freeman Hunt, second son of Dean and Rockwell D. Hunt of the University of Southern California. The wedding, a largely attended and brilliant affair, took place in Asbury Methodist Church, and was one of the season's social events in Pittsburgh.

The bride is the daughter of Mr. and Mrs. Loutellus A. Burnett, prominent citizens of Pittsburgh. She was graduated from Carnegie Institute of Technology with a master of arts degree from Columbia University, and has for three years been a regular faculty member of the Oklahoma College for Women. Mr. Hunt is an alumnus of the University of Southern California in the class of 1916, and has passed three years in the employ of the Westinghouse Company, East Pittsburgh. He is a member of Sigma Alpha Epsilon and Eta Kappa Nu fraternities, and is a successful young engineer, regularly associated with the Southern California Edison Company.

Mr. and Mrs. Hunt will make an extended automobile tour through New England, after which they will motor leisurely across the continent to California, and make their home in Los Angeles.

**Home Wedding**

Miss Marion Elizabeth Urton, daughter of Mrs. Alberta Urton of Banning, and Paul Sherman Crouch, son of Rev. and Mrs. J. A. Crouch of Eagle Rock, were united in marriage Saturday evening at the home of the bride's aunt, Mrs. Mabel A. Summers, 1738 Seventh avenue, in the presence of about eighty relatives and close friends.

Norman Norsworthy of Riverside sang "At Dawning" and "Because," accompanied by Mrs. Charles Hill of Banning, who also played the wedding marches. Rev. J. A. Crouch, father of the groom, officiated.

The bride wore a gown of white pleated georgette, her tulle veil caught into a coronet of princess lace and orange blossoms, and carried a shower bouquet of bride's roses and orange blossoms. Her sister, Mrs. William Schlegel, in peach georgette, was matron of honor, and carried peach-colored sweet peas with maidenhair fern. Miss Mamie E. Summers in orchid georgette, and Mrs. N. A. McCready in green, carrying showers of rose sweet peas, were the bride's other attendants. Neil Marvin assisted Mr. Crouch as best man, and Albert Urton gave his sister away.

The house was artistically decorated in shell pink gladioli and delphinium and the bridal party stood beneath a large fern-covered bell, and a canopy of fern and flowers.

Mr. Crouch is an alumnus of the University of Southern California and a member of Gamma Eta Gamma legal fraternity.

After a motor trip to San Francisco and Lake Tahoe Mr. and Mrs. Crouch will reside in Los Angeles.

## ENTERTAINS FOR MRS. WILBUR

### Hostess This Afternoon at Country Club

Mrs. Joe Crail

ONE of the lovely affairs of the day will be the reception and tea with which Mrs. Joe Crail is entertaining this afternoon at the Los Angeles Country Club in honor of Mrs. Curtis D. Wilbur, wife of the Secretary of the Navy, the hours being from 3 to 5 o'clock.

## COOKING SCHOOL BEGINS AGAIN

**Mrs. Wyman Will Resume Her Class This Afternoon Following Rest**

The Times Free Cooking School, conducted by Mrs. A. L. Wyman, is to be resumed today after a two weeks' vacation. The demonstration of good cookery is given every Friday at 2 p.m. in the lecture room of the Southern California Manufacturers' Exhibit, 130 South Broadway.

Everyone interested in cooking and in the demonstration of special recipes is invited to attend.

Mrs. Wyman is conducting her classes with particular reference to the problems of brides and young housewives and will be glad to answer all of their questions and give them suggestions for simple, attractive meals as well as demonstrating unusual recipes for more experienced housewives who may be in a culinary rut.

## CHEF WYMAN'S Suggestions for TOMORROW'S MENU

**Every Friday at 2 o'clock Mrs. A. L. Wyman will conduct a free class and demonstration of good cookery in the lecture room of the Southern California Manufacturers' Exhibit, 130 South Broadway.**

**Breakfast**

Casaba Melon
Washington Eggs
Toast — Preserved Peaches
Milk — Coffee

**Luncheon**

Sweetbread Mousse
Baked Eggplant and Tomato
Strawberry Shortcake
Iced Tea

**Dinner**

Fruit Cup
Veal Fricasee
Cabbage Salad, Annetta
Apple Crow's Nest
Iced Coffee

**WASHINGTON EGGS**

Toast eight round slices of bread and lay them on a dish, cut some fresh tomatoes across in two, fry in butter and put a half on each slice of toast, on top arrange a round slice of sweet green pepper. Lay two poached eggs on every one of the prepared toasts, and pour cream sauce mingled with tomato sauce around.

**SWEETBREAD MOUSSE**

One pair sweetbreads, one-half cupful chopped walnuts, one tablespoonful gelatine, one and one-quarter cupfuls sweetbread liquor, three egg yolks, one-half cupful whipped cream, one teaspoonful salt, one-eighth teaspoonful cayenne.

Clean sweetbreads and simmer until tender in slightly salted water, strain liquor, add the one and one-half cupfuls to the gelatine, combine the egg yolks, salt and cayenne, and the remaining liquor and cook in a double boiler until the mixture begins to coat a spoon. Add the gelatine and just before it begins to set add the nuts and the whipped cream. Put the sweetbreads in a mold, pour over the mixture and let stand until solid. Slice and serve on lettuce leaves with a garnish of mayonnaise and English walnuts.

**BAKED EGGPLANT AND TOMATO**

Peel and slice eggplant, peel and slice tomatoes. Butter a baking dish, add layer of eggplant, then layer of tomato, with an occasional small dot of butter. The juice from the sliced tomatoes will keep it moist enough. Put crumbs on top and bake for three-quarters of an hour. Season with salt and pepper to taste. Layers of cheese may be added if desired.

**CABBAGE SALAD, ANNETTA**

Head of new cabbage, one medium-sized onion, one green pepper, one large tablespoonful butter, three tablespoonfuls sugar, one-half teaspoonful salt, two-thirds cupful vinegar, one-third cupful of water, one egg, one teaspoonful dry mustard, one-eighth teaspoonful pepper.

Chop cabbage, onion and green pepper, and set aside in a mixing bowl. Then into a saucepan place vinegar, water and butter, when that comes to a boil pour some of it into the whole egg, beaten well, reserving the rest to blend the dry ingredients. Combine the two and cook over the fire until it thickens, which will be slightly. Remove from the fire and pour over the cabbage while hot, lifting the cabbage so as to mix it well. This must be made a day before you are ready to use it, or to let it stand overnight is all right.

Mrs. Wyman does not reply to letters, but requests for recipes are answered in the department PRACTICAL RECIPES published every Tuesday. [All rights to reproduce reserved by A. L. Wyman]

## Indian Singer to be Honored at Musical Tea

Princess Talanina, Creek-Cherokee soprano, is to be honor guest at a musical tea given by Harriet Thompson Wright at her home, 870 Victoria avenue, tomorrow from 3 to 5 p.m. The guests will include members of Mu Phi Epsilon, honorary musical sorority of which Talanina is an honorary member, and Mrs. Wright, a past national president. Members taking part in the program are Mrs. Lewis Brave, Mrs. Sara Jane Simmons, Miss Harriet Henderson and Dorothy Bishop. Guests will include Mrs. Eugne Linne, Mrs. Carrie Jacobs Bond, Miss Olga Steeb, Mrs. R. B. von Kleinsmid, Mrs. Walter F. Skeele, Mrs. Horatio Cogswell, Mrs. Elena Daw Miller, Meadville, Pa.; Mrs. Lydia White Boothby, Salt Lake City, and Miss Anna M. Baker, Santa Barbara.

**Should It Fail**

If the boiled icing for cake refuses to harden through not enough cooking, place it in the double boiler for about five minutes, stirring constantly. Then beat and spread and it will be creamy enough to stay on the cake.


New Los Angeles Bakery

You'll like Uneeda GRAHAM CRACKERS

Uneeda Graham Crackers with the good old fashioned flavor are baked in the new Los Angeles bakery of "Uneeda Bakers".

All the nourishing part of the wheat is in the special graham flour used. Uneeda Graham Crackers are easily digestible even by small children.

With milk they make a satisfying and nourishing lunch.

Sold in packages or in bulk.

NATIONAL BISCUIT COMPANY
"Uneeda Bakers"



A HOME TO SUIT YOU

In the locality you prefer—right number of rooms, near schools and transportation—level ground or hillside. You'll find it advertised in

TIMES WANT ADS



Retaining a Schoolgirl Complexion

By VILMA BANKY

© 1927 Pinchon Beauty Pastures

*Only a true complexion soap is safe for your face*

IS IT logical to expect a soap that would be good for laundering or household work to be safe for your delicate skin? No, say experts—when beauty is at stake, *take care!*

Soap and water is the beauty rule of the day. A simple rule, based on nature's needs. But the soap you use must be a complexion soap, a soap that is kind to the skin, that embodies the cosmetic oils it needs. Any other would be too harsh.

Thus, largely on expert advice, millions use Palmolive Soap; touch their faces with no other. It is made for one purpose only—to protect and beautify the skin.

Wash the face gently with Palmolive. Massage its balmy olive and palm oil lather into the skin. Rinse with warm water; then with cold. If your skin is inclined to be naturally dry, apply a little good cold cream. That is all—it's nature's rule for keeping that schoolgirl complexion.

Do that regularly, and particularly before bed. Never let powder, rouge or make-up remain on your skin over night. Note how much better your skin is in even one week.

Get Palmolive today. Costs but 10c a cake. Use no other on your face. But be sure you get GENUINE Palmolive. Crude imitations, represented to be of olive and palm oils, are not the same as Palmolive. Remember that and TAKE CARE. The Palmolive-Peet Co., Chicago.



BEN-HUR COFFEE

The first rays of sunshine every morning find thousands of homes making good BEN HUR coffee!

ROASTED AND VACUUM PACKED IN LOS ANGELES



FRIDAY NITE—DANCING CONTEST

SATURDAY NITE—CARNIVAL NIGHT



Jantzen-Railsback Co.

RETIRES FROM BUSINESS

$100,000 Stock of Fine CHINA, GLASSWARE, SILVERWARE, FLOOR LAMPS, KITCHEN UTENSILS, and HOLIDAY GOODS

*Sacrificed for Quick Sale*

Will sell Entire Stock and Fixtures as a Whole or any piece or part

BIG BARGAINS FOR ALL

SALE NOW GOING ON

Jantzen-Railsback Co.
2328 West Seventh St.
- OPPOSITE WESTLAKE PARK -
Phone DUnkirk 1710


## HEALTH and DIET ADVICE

by Dr Frank McCoy
author of "The Four Ways to Health"

Dr. McCoy will answer personal questions on health and diet, addressed to him, care of the Los Angeles Times. Enclose stamped, addressed envelope for reply.

**PARENTS RESPONSIBLE FOR CHILD'S DIET**

Many thoughtless parents resign themselves to the belief that there are unavoidable children's diseases. This opinion is far from true. Such acute diseases as measles, chicken pox, scarlet fever, tonsilitis and whooping cough are produced by unwholesome habits of life. Errors in diet, lack of bathing and excessive mental strain are really responsible for the enervation and toxemia which make these ailments possible. As the child's habits are entirely under the control of the parents, the fault must be laid to a lack of knowledge on the part of the parents, and nature should not be unjustly blamed.

In the springtime of life all of the natural tendencies are toward perfect health, and sickness does not come on as a thief in the night. Usually, the parents are quite careless in allowing their youngsters to do things which are known to be injurious, such as gorging with candy, etc., and one parent tries to outdo the other in bribing the child with sweets in order to gain the child's affection. Mother buys her loved one a lollypop and father tries to go one better with an ice cream cone, while auntie feels that she cannot hold her own unless she buys a sack of jelly beans, then grandma comes along and treats him to a bag of popcorn. And so the game of bribing goes on at the expense of the health of the youngster whom they all love so dearly and for whom they would gladly lay down their lives. When the little one develops a fever, with a coated tongue, an attempt is made to shift the blame on mother nature. Frantic efforts are made to fight off the "demon" disease, and many weary hours are spent at the youngster's bedside while nature is trying to adjust metabolism and bring the child through a crisis.

In the chronic disorders of childhood the same sort of causes gradually lead to the development of enlarged tonsils and adenoids, bronchitis, chronic catarrh, and undernourishment. The diseases that I have named are the principal ones which young children develop, but are easily cured as soon as faulty habits are corrected. Later on in life the same errors in living bring on the hundred and one diseases of middle age; but with the child, because of the tendency to grow and develop, only these few disorders present themselves. Nature wants the child to live, and good health quickly returns as soon as the child's habits are changed to habits for health.

If the budding youngster is allowed to eat haphazardly, only haphazard health can be expected. A young puppy has more instinctive desire toward right food than a baby who depends almost entirely upon its elders to direct it in the right way of living. The responsibility lies entirely upon the parents or guardian, and nature must not be accused of being at fault. Food must be selected carefully, and proportioned and combined with chemical exactness, if the ultimate perfection in physical growth is to be hoped for. Even a child born in the worst surroundings from unhealthy parents can generally be made into a strong and beautiful expression of health if the correct training is instituted at an early age. A sincere and serious study on the part of the responsible parents or teachers is all that is necessary.

**QUESTIONS AND ANSWERS**

Question: Mrs. W. W. writes: "I want to thank you for the help I have had through your column—your advice is wonderful. Will you please tell me how to get rid of catarrh? Have much phlegm in my throat and severe headaches. Have had my eyes tested and properly fitted with glasses which reduced the headaches a little. Am taking ——— to build up, as I only weigh 102 pounds. Am 28 years of age."

Answer: Do not try to put on weight while you are getting rid of catarrh. A mucuseless diet will probably reduce your weight to some extent, but through following a well balanced diet afterwards and taking vigorous physical culture exercises, you will be able to build up a strong body, and perhaps more weight, if nature considers it good for you. Temporarily eliminate all heavy starches, also sugars and fats with the exception of a small amount of butter. Send for a special article on the cure of catarrh.

Q.: E. N. asks: "Is milk a good substitute for meat, eggs and fish? If a person eats greens sometimes, starches, fruits and milk in abundance, does he still need meat, eggs and fish?"

A.: The protein of milk is not exactly the same as that found in flesh foods, but it provides an excellent substitute for meat with those who are theoretically vegetarians. There is no good scientific reason against the use of a certain amount of flesh food in the diet, but milk or cheese may be substituted, if one is not inclined to catarrhal disorders.

Q.: S. M. B. writes: "I seem to be in good health, but every once in a while I have a siege of hives. Will you please tell me the cause?"

A.: Hives are caused from chronic hyperacidity of the stomach, which is brought to an acute stage by the use of some especially irritating food, or bad mixture of even good foods.

*for the* holiday *camping trip*

be sure to take along plenty of FRANCO Bread . . Real food for camp-fire appetites! . . .

FRANCO Bread *stays fragrantly fresh*

*Because its*

FRANCO

*Be sure to say* FRANCO *for*
—white
—whole wheat
—rye
—butter rolls
—coffee cake

*Look for the* FRANCO *shield*—symbol of *supreme quality!*

les

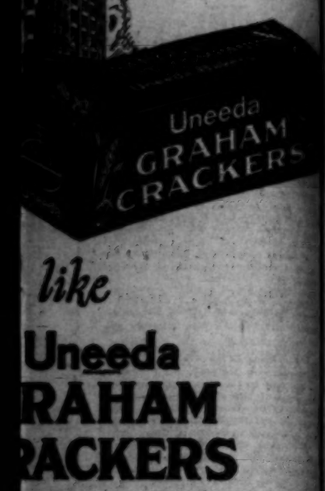


like

Uneeda
RAHAM
RACKERS

Graham Crackers with
old fashioned flavor are
he new Los Angeles bakery
a Bakers".

e nourishing part of the
n the special graham flour
eeda Graham Crackers are
tible even by small children.

nilk they make a satisfying
hing lunch.

packages or in bulk.

NL BISCUIT COMPANY
"Uneeda Bakers"

ME TO SUIT YOU
ment—right number of rooms, near schools and
ground or hillside. You'll find it advertised in
IMES WANT ADS

CAFE NOTES

One of the most delightful and
of the most fascinating cafes
Angeles, California is Muller's
located at 9077 Cahuenga Pass,
a short distance above the Hol-
wood Bowl.

The building which houses the inn
the realization of the dream of
Swiss chef and builder, Dr. William
Muller, a doctor and scientist.
The architecture of the
Muller home, Mont., where Dr.
Muller spent several years, is em-
bodied in the structure. Four and
one-half years were required in its
construction during which time nei-
ther nail, screw, square, nor any
other metal instrument was em-
ployed.

Entrance to this exotic estab-
lishment is through a tunnel. Upon
emerging from the guest
room and gazing at the totally
unique environment which greets
the eye at the wealth of sou-
venirs and curiosities collected by
Dr. Muller from all parts of the
world, who also op-
erates the coffee shop at 724
South Figueroa.

Food prepared only by
Mrs. Muller is served. Mr. Mul-
ler's charming and pleasing per-
sonality is well rewarded by
the regular patrons who
make his headquarters.

NEW HOUSE OPEN

The Bennett House at 617
North Bronson was opened recently
for guests. The building in which
the new home is located has
been remodeled at a cost of more
than $100,000.

The property is owned by P. B.
Bennett, C. E. Brooks of this city,
and Mr. Bennett, under the latter's man-
agement.

Chandler House will spe-
cialize in fish, having served the day caught.
Mrs. Chandler will direct the kitchen
staff as well as the dining-room
service, and will endeavor to give
the best of service.

BILL BENNETT NIGHT

Mayor Hollywood Mont-
gomery will celebrate with a
Bill Bennett night this eve-
ning at the home of the well-known
cameraman and the Bennett
studios.

Mrs. Bennett, the attractive
hostess, will be the guest of
honor as well as hostess to the
film men, writers and pro-
ducers of the Bennett studio.
Special arrangements with
Mr. Bennett of the Bennett bath-
ing suits will be on hand for the
occasion.

Among the features of the evening
will be Jack Bennett dancing
with which the winning con-
testant will be awarded a large silver
cup donated by Mr. Bennett.

CLUB MAKES MERRY

The Club Revue, featuring
Bill and Jean King in song
and beautiful dancing
numbers, the "dancing
waiters and Charlie
Chaplin, the program of nightly
entertainment in
Bennett's Midnite Frolics
Club.

Jack Ray is in charge of entertain-
ment at the Frolics, while
Bennett acts as master of cere-
monies. Cottle's Band con-
tributes the music.



## ROAD REOPENED TO CAMP BALDY

*Fire Put Out After 1200 Acres Burned*

*Seventy-five Men Remain on Patrol Duty*

*Brush Work Saved Further Watershed Loss*

The road leading up San Antonio Canyon to Camp Baldy was reopened yesterday after it had been closed for 24 hours as a precaution while 250 men fought to beat out flames which had burned 1200 acres of brush and tim-ber, including Ontario Peak, Fed-eral Forester Davis at Pasa-dena announced.

Seventy-five men will patrol the fire area, until fire smoldering deep in the roots, he said. Instead of allowing the flames to reach a fire-break constructed in their path, the men worked on the edge of the area and succeeded in saving addition-al watershed which would have been burned over.

Although early reports from Po-mona stated that Camp Baldy and cabins in Stoddard Canyon were burned, Davis stated that no buildings were burned. Word from Camp Baldy yesterday said the fire passed the camp by at least three miles.

A line set off by workmen on the San Antonio Canyon road started the fire at 3 p.m. Wednesday. It went up to the east side of the canyon, which is the west face of Ontario Peak. Rising updrafts fell about the power plant of the Southern California Edi-son Company, but it was saved.

The night fight of the fire was a new one on the part of the fire fighters, Davis said. Rough country on cliffs made it necessary for them to carry hoses in order to get in-to position to beat out the flames. Many hotshot crews of prisons a val-uable aid, and the timber was controlled and the timber saved is some of the finest in the Angeles National Reserve, the Pasa-dena forester declared.

SIERRA VALLEY RANCH
IN RANCHPA IN PERIL

REDLANDS, Sept. 1. — Cattle ranches, homes and numerous cities of Cucamonga in Cucamonga, are threat-ened by fire east of Magiopa, are threat-ened with destruction by a rapidly moving grass fire that started this morning and was raging out of con-trol late in the day. Thousands of acres of grain land are doomed, it is reported that the flames of many sections of grain are the combined efforts of men and is the scene from Taft, Mari-copa and surrounding ranches gain aid, also.

Unofficial reports the fire is west of the Kern county line, and it seems improbable that the flames will pass the dividing foothills sep-arating Ventura and San Joaquin counties, but hundred men were fight-ing the fire at noon.

The fire started on the south side of the valley and according to last reports, working toward the Santa Susana and canyon coun-try as well as out over the valley floor. It is late hour the fire had not been successful in keep-ing the flames burning into the Simi country, where the first fire started is now. The timber lands, it is said, are believed to be out of danger for the time be-ing.

## Joy Ride in Ambulance Brings Jail

Using an army ambulance for a joy ride deprived two newly enlisted soldiers of their liberty yesterday, police report. They were seen on Pa-cific avenue, San Pedro, traveling at a high rate of speed, and when stopped insisted that they were out on a call. Later the same officers spied them again and this time took them into custody after finding a bottle of liquor in the car, the po-lice declared.

The two gave their names as George M. Gary, 20 years of age, and Thomas Valiera, 27, asserting that they are privates in the Coast Artillery Corps. They were booked on charges of Wright Act violation.

## Festivities for Highway Patrol Group Arranged

Plans for giving members of the California Association of Highway Patrolmen a royal welcome here at the eighth annual convention of the organization October 18, 19, 20, at the Alexandria were formulated yesterday with the formation of committees, Lieut. J. A. McCaleb of the Los An-geles police force is general chairman of the executive committee.

Subcommittee chairmen and their aides were selected at a luncheon at the Alexandria. More than 500 dele-gates are anticipated, according to Lieut. McCaleb.

Committee chairmen include Lieut. Frank Marian, entertainment; Hon-orary Lieutenant Harry Hammond Beall, publicity; Capt. A. W. Gifford, invitations and reception; Deputy Chief Clyde Plummer, banquet; Sergt. Frank Cook of Pasadena, finance; Lieut. J. B. Peyton, transportation; Ivan Kelso, speakers; Col. Charles Cooke, program; Robert Sturn, hotels.

## OVERSEAS LEAGUE MEETING POSTPONED

The first fall meeting of Los Ange-les unit, Women's Overseas Service League, has been postponed until the 12th inst., in Patriotic Hall, 1816 South Figueroa street.

A trio of veteranettes, members of the local unit of the Overseas League, are among those attending the Amer-ican Legion convention in Paris. They are Miss Marie Lowther de Lopez of San Gabriel, Miss Leila F. Douthart of Long Beach, and Miss Lucille Thompson of Los Angeles.

### TRAFFIC DANGER CITED

The attention of the City Council yesterday was called by E. A. Seeley to dangerous traffic conditions at Fifty-fourth street and Angeles Mesa Drive.

## YOUTH ON TRIAL IN MURDER CASE

*Frank Miller Faces Jury as Arcadia Slayer*

*Two Companions to be Given Separate Hearings*

*Officer Matthies Shot in Stolen-Car Hunt*

Three youths, all said to be 18 years of age, were to have gone to trial for murder yesterday in Su-perior Judge Stephens's court. They are accused of the slaying of Motor-cycle Officer Alfred E. Matthies, 27, of Arcadia in that city on July 18, last. The defendants are Frank Mil-ler, Roy O'Dell and William Mont-fort.

When the case was called Attorney A. D. Orme moved for a separate trial for Miller, which was granted by Judge Stephens. Miller, the other defendants declare, according to deputy sheriffs, fired the fatal shot. Miller alone went to trial at once, the jury being drawn, under the new procedure of the Penal Code, in fifty-five minutes, which drew forth a comment of approval from former Judge Ben B. Lindsey of Denver, who was sitting on the bench with Judge Stephens. Within a few hours six witnesses were heard.

### APPROACHED CAR

The shooting of Matthies came after the three boys are said to have stolen a car in front of Angelus Temple. The officer and a friend, L. C. Bertolina, approached the car in Arcadia and several shots were fired. Matthies fell fatally wounded and his friend, who gave chase, was slightly wounded.

After a long investigation by Dep-uty Sheriffs Croushorn, Allen, Wey-bright and Assistant Jailer Bogle, they found O'Dell, who said the car in which they were driving, was stolen and that the three youths were in front of a barbecue stand in Ar-cadia when the officer approached them and asked them who owned the car.

According to the youth, Frank is said to have ordered the officer to "stick 'em up," but the officer jumped aside and was shot twice. The weapon, he said, was later bur-ied in an orchard.

### MAY AID STATE

Photographs of the cartridges, found on the scene, in composite form, as taken by A. T. and C. C. Adams of the identification bu-reau, will be introduced in evidence by Capt. Bright of the Sheriff's office.

It was intimated that O'Dell and Montfort will turn State's evidence. Attorneys contended that Miller was not 18 and should not be tried for the murder, not being eligible to be hanged.

Prince Eric of Denmark now liv-ing in Arcadia, was an interested spectator.

## JUNIOR AIRPORT PROPOSED

*Caltech Professor Suggests Research Department for Boys Interested in Small Aircraft*

Following immediately upon the success of the miniature aircraft tournaments conducted at Hawley Municipal Playground and the National Guard Armory in Exposition Park on Tuesday and Wednesday, Dr. A. A. Merrill, head of the Daniel Guggenheim Graduate School of Aeronautics at California Institute of Technology, has proposed to the Los Angeles Play-ground and Recreation Department the establishment of a permanent "junior airport" with expert supervision.

Dr. Merrill attended both the in-door and outdoor contests, in which more than 300 municipal playground boys, with a few representatives from the public schools, competed in twen-ty-one events, all of which the play-ground youths won. Several hun-dred other boys who are interested in aviation had been competitors in the elimination flights. It is esti-mated that a junior airport would immediately be the focal point for more than 1000 boys, the number being constantly augmented.

### MUCH CAN BE LEARNED

"Some of my own research work, which has now proved successful, was based upon experiments with gliding models," declared Dr. Merrill. "Much can be learned from models in free flight if one is wise enough to know how to observe.

"The value of miniature airplane making and flying is very great in several ways. It tends to train boys in the use of tools for doing fine work. It tends to develop patience and persistence. If properly super-vised, the boys can get much infor-mation from the flights which will be valuable to them later on if they take up flying.

### WORTH THEIR COST

"From the social point of view, the educational value of these contests is worth much more than the money cost to conduct them, always pro-vided that the directors know enough aerodynamics to separate the wheat from the chaff."

The Playground Commission yes-terday inaugurated a careful inves-tigation of the proposal of Dr. Mer-rill and has already found that am-ple space can be provided for flights and probably for a junior research department. Conferences will be held with Prof. Merrill and a full report made shortly.

## RADIO EXPERTS DUE IN CITY

*Inventors and Technicians Coming Here Especially for "Show Beautiful" Next Week*

Causing the "Radio Show Beautiful," which runs next week in the Ambassador Auditorium, to become in essence a convention of the master minds of the radio world, according to announcement yesterday, almost 100 prominent engineers, inventors and technicians will arrive in Los Angeles today and tomorrow especially for the event.

C. H. Mansfield, who was appointed with W. D. Scott to head the recep-tion committees, said half of these authorities on radio subjects are trav-eling across the country with Los An-geles as their one destination. They will join here, Mansfield said, with five times as many Los Angeles ex-perts, who for months have been working on radio wonders for the display.

One of the outstanding local men, it was said, will be Thomas W. Su-kumlyn, 1666 Carleton street, who has experimented in television for more than four years.

Announced as the most important radio event yet held in Los Angeles, John W. Boothe, president of the Ra-dio Trades Association, declared the exhibit will institute a wave of great-ly increased radio interest. He said the show's virtual effect will be that of a radio week, to, continue until Saturday night a week hence.

The radio controlled, or "ghost" automobile bought here for the show, will be seen on downtown streets, it was said, at 2:30 and 8 p.m. each day of the exposition. On Monday and the following Saturday it will drive on Broadway, with Main street on Tuesday, Spring street on Wednesday, Hill street on Thursday, and Seventh street on Friday as the thoroughfares selected.

## GULLIBLE LEADERS CHIDED

*Merchants and Professional Men Urged to Use Caution in Indorsing Stock Bonanzas*

The frequency with which business and professional men of standing lend their names to promotion schemes without realizing the consequences that may follow was severely criticised yesterday by Elmer J. Walther, chief deputy corporation commissioner, in an address before the Kiwanis Club of Beverly Hills.

Walther urged leaders in all walks of business life to be careful of the stranger who says he has a bonanza and promises a block of promotion stock to one who will become iden-tified with his organization.

"If he can get you tied into the promotion by persuading you to go on the board of directors and to write letters of introduction to your friends, assisting him in his stock sales, he will be happy," Walther said. "However, if the project is un-successful, remember, the responsi-bility for failure will be shifted to the shoulders of the man who gave his support and the onus will be on him."

"Times" Daily Short Story

## TIME AND A WOMAN

By EDWIN BLISS

MARGARET leaned her elbows upon the dressing table and gazed at the reflection framed in the mirror.

It was a very pretty picture—one not calculated to create aught save delight in the breast of the most flinty-hearted; but she sighed gently as, with a weary gesture, she replaced a wayward tendril of sunny hair.

"Old—old—old; Margaret; you're getting old," she murmured whim-sically tapping the faintest tracery of a wrinkle on her soft cheek. "Too old for foolish boys—but dear boys!" she laughed softly, and turned to the waiting maid. "Never mind, Angy; I'll announce myself;" and she nodded dismissal.

With a swift glance at the mir-ror she rose and went down the broad flight of stairs. Midway she paused, one hand on the balustrade, her graceful figure—a wee bit too plump—lightly poised as she leaned over to throw a word of gracious welcome to the young man awaiting her.

"Margaret!" he advanced with boy-ish impetuosity to greet her. "I'm so glad I found you in! Why do you think I came to see you?"

"Fie, fie, Jack," she laughed re-provingly. "Have all the graceful arts of etiquette I spent so long in teaching you gone for this?"

"Really, no joking," he insisted. "You can't guess in a million years, but I'll give you just three chances.

"Naturally, my first guess would be that you came to see me for the pleasure my company afforded you, but since you—"

"Of course it was that, too. But you know what I mean—the big thing!"

"Shall we have a cup of tea while we talk it over?"

She turned her head that he might not read the pain in her eyes at his matter-of-fact acceptance of her presence.

"Now we're all ready." She pat-ted out her skirts and leaned com-fortably back in her chair while she regarded him searchingly over the tea service. "My first guess was wrong, so I give you back the other two. I'm not good at conundrums. Don't keep me waiting long, though; this suspense is killing," and she laughed lightly.

"I know you'll make fun of me," he sheepishly began. "I've told you the same story so often before, but this time it's the real thing."

"What? Again?" she bantered.

"No, not again. I tell you, Mar-garet, I never knew what it was to love like this before!" She glanced up in surprise at the earnestness of his tone. "And now," he continued, bracing himself, "I want you to in-troduce me to her."

"Introduce her! My dear Jack, do you mean to say that in this day and time you are romantic enough to fall in love at first sight?"

"Well, not exactly that! but you see—well, the fact is, I never have seen her."

"You utterly ridiculous boy—you child!"

"I'm twenty-four!" He drew him-self up with a great show of dig-nity. "And you're only thirty."

"And every year of those six a century," she finished.

"Nonsense! You're always giving yourself silly airs about that," he said, reprovingly. "But tell me, will you introduce me?"

"How can I, when you don't even know who she is?"

"You won't ever say a word about it?" He lowered his voice mysteri-ously. "Cross your heart!"

*She turned her head, that he might not read the pain in her eyes at his matter-of-fact acceptance of her presence.*

With exaggerated solemnity she complied.

"Well, then," he whisked some-thing from his pocket and gazed long and tenderly at it. "I've got her picture here. I came across it in an album at your sister's house, and I knew right away she was the one; so I took it," he finished, defiantly.

"Autographed and all for you, I presume," she gibed.

"With just what she would say," he agreed. "It's rather silly till you look at the picture, and then some-how it isn't. 'Always the same little Peggy'—that is all it says. Do you know her?"

She eagerly grasped the photograph before he had well offered it, and laid it in her lap. Then she me-chanically dropped two lumps of sugar into her half-emptied cup.

"One lump, isn't it?" she irrele-vantly inquired.

"Do you know her?" he insisted, ignoring her question.

"A long time ago I knew her," she slowly admitted.

"Once! She's—she's not—" his voice quivered with anxiety.

"Yes, she's gone now." Her tone was lifeless. "Has been for ten or twelve years. Dead!" The emphasis she laid upon the ghastly word made him wince as from a blow.

"Was he married before?" he faltered helplessly.

"No. She never even loved any-one during her life."

"Ah!" He breathed a long sigh of relief. "It's good of you to tell me that, Margaret. Now I can always feel just the way I do now. Some day—" he paused a moment. "Some day I want you to tell me about her!" I don't think I could quite stand it now—so soon after. You won't laugh at me?" he pleaded, a pathetic look in his eyes.

"Laugh? No, Jack, it's all too sad to laugh at."

"That's good of you—awfully good. Somehow you always seem to under-stand a chap so well, Margaret! You're so like mother!"

She winced perceptibly, and, turn-ing to hide the agitation in her man-ner, made a pretense of adjusting the portieres.

"Thank you, Jack. That is a very great compliment!"

"Isn't it?" he responded enthusi-astically. "Isn't it wonderful to grow like mother as the years go on? And some day, remember, you're to tell me all about her," he repeated at the door, as he held her hand.

"Some day—perhaps," she prom-ised.

For a moment she stood at the window, gazing after his retreating form with longing eyes. Then she turned and held the picture of the young girl close to the light.

"Old—old—old, little Peggy!" she whispered. "You didn't know then that time made little Peggys grow into Margarets, did you?"

(Copyright, 1927, Thompson Feature Service, Inc.)

## Girls' Club to Present Play

"The Wanderer," an adaptation of the biblical story of the prodigal son, has been dramatized by members of

MISS BESS THOMPSON

The Girls' Corner Club and will be presented to-night at 8 o'clock in the Temple Auditorium Building, Fifth and Olive streets.

Mrs. Frances L. Neth is the di-rector of the club which is a practical one for business girls. Beginning only three years ago 500 young wom-en of the city now are enrolled, the greater part of the group being active in the organization.

The club has chosen one of its number to enact the chief role. Miss Bess Thompson will appear as "The Prodigal" and a chorus of thirty girls will assist.

Miss Dolores Weist will give the prologue in dramatic reading.

## Coast Air Mail Will Celebrate First Birthday

To commemorate a milestone in the history of commercial aviation, the Chamber of Commerce and other civic organizations interested in air mail development are planning to celebrate the 9th to 15th inst., inclusive, as "Pacific Coast Air Mail Week." The 15th inst., marks the first anniversary of the founding of the Pacific Air Transport air mail and passenger line, flying between Los Angeles, San Francisco, Portland and Seattle.

Chamber of Commerce officials are asking their members to send their Coast mail by plane during this pe-riod.

Vern C. Gorst, president, and A. K. Humphries, vice-president, of the Pa-cific Air Transport are planning to visit Los Angeles during anniversary week.

Smaller cities of the Southland plan to celebrate the seven days by mailing air mail cards to Col. Lind-bergh at Portland pointing out the virtues of their respective communi-ties and urging him to visit their air ports during his stay in California.

## REAL ESTATE LAW CLASSES OFFERED

A class in real estate law and prac-tice will be organized under the aus-pices of the Southwest Branch, Los Angeles Realty Board, at its offices next Thursday evening. Formation of the class marks the beginning of the eighth consecutive term of the joint course of the California Real Estate Association and the University of Southern California to be con-ducted by the branch body. It is to be handled during the current year by C. R. Read. Mr. Read recently an-nounced the intention of enrolling property owners as well as brokers and salesmen.

## FILM TEST BY RADIO

*Two Actresses for Picture Will Be Picked by Fans*

Twelve aspirants for film fame who already have been passed on by judges for parts in "The Private Life of Helen of Troy," now in production at the First National Studio, are going to compete again for two other parts in the picture and will be chosen by a novel method, it was announced yesterday.

The two winners of the contest to be conducted tomorrow night will be cast as Hera and Thetis, god-desses of Grecian myth, and they are going to be selected by radio fans.

Entrants in the contest will be described over KFI by Marion Mor-gan, beauty expert. It will be a mid-night program and the broadcasting rooms of the station will be kept open two hours from that time. Dur-ing this period listeners-in may vote for the favorites they have "seen" through Miss Morgan's eyes and may send their votes to the station either by wire or telephone.

Alexander Cords, director of the picture, Carey Wilson, its producer, and other film celebrities will act as a committee to judge the event.

### PRIZE OFFER FOR PICNIC

A prize will be given to the oldest person who attends the third annual reunion and picnic of Nova Scotians in Bixby Park, Long Beach, the 10th inst. Rev. J. A. Francis will deliver the principal address. The affair is scheduled to begin at 11 o'clock in the morning.

Girls—Boarding and Day Schools

GIRLS' COLLEGIATE SCHOOL Country School for Resident and Day Pupils
Glendora Foothills
OUTDOOR LIFE A REALITY
Accredited East and West. Thirty-sixth year begins September 20th.
Miss Parsons and Miss Dunbar, Principals.
City Office at Robinson's "Ask Mr. Foster." Tel. BR. 4791.
Catalogue and View Book. Tel. Covina Ex. 42111.
VISITORS WELCOME AT ANY TIME.

Ambassador Schools, Inc. Fall Term Sept. 12th.
703 So. Catalina St. Teachers: University graduates, Cali-
WA. 6840 DU. 0794 fornia certificated. Coeducational, Kin-
dergarten, Elementary, Junior High.

MARLBOROUGH SCHOOL FOR GIRLS
Boarding and Day School Accredited to Eastern and Western Colleges. New Term Begins September 21.
3009 West Third Street ADA S. BLAKE, A.B., Principal Phone GR. 1134

WESTLAKE SCHOOL FOR GIRLS
Accredited College Preparation. Junior College. Lower School. Courses in Music, Art, Expression, Home Economics. Spacious grounds. New buildings. Surrounded. Outdoor sports. Riding. Jessica S. Vance, Frederica de Lagnau, Principals. 223 So. Westmoreland Ave., Los Angeles.

MISS FULMER'S SCHOOL
Children's Dept.—Kindergarten through Eighth Grade. French every day, native teacher. Music and Academic Dancing. Boarding and Day Dept. for girls, ages Kindergarten thru year. Experienced teachers for all grades. Automobile service. KINDERGARTEN-PRIMARY EDUCATION DEPT. Preparing for Teacher's Certificates. College entrance requirements.
Telephone: EMpire 8239 1520 West Adams Street.

MISS THOMAS' SCHOOL (ST. CATHERINE'S SCHOOL) 325 West Adams Street
Boarding and day school for girls. First eight grades. Prepares for Marlborough and Girls' Collegiate Schools. Three-acre playground with gymnasium teacher in charge until 5 o'clock. Out-of-door study. MISS THOMAS, Principal. Telephone WEstmore 5934.

WEST CHESTER SCHOOL FOR GIRLS A BOARDING AND DAY SCHOOL FOR GIRLS FROM 4 TO 14 YEARS OF AGE. Kindergarten to ninth grade. Languages, Music, Special attention to physical well being. Swimming and riding. Consulting dietitian. Constructive moral training. MADIN BURMESTER McBRIDE, Head Mistress. 2644 Wilshire Blvd. WAshington 6097.

Boys and Girls Schools

THE GLENDORA FOOTHILLS SCHOOL
THE BISHOP'S SCHOOL FOR YOUNG CHILDREN
Opens its tenth year September 19th. Phone Glendora 645-13 for appointment with Headmaster.

Vocational Schools

WOLFE Costume Designing, 948 W. 7th
DISTINGUISHED FOR THE SUCCESS OF ITS GRADUATES. Highest standards in the designing profession. Creation of Fashion, French Model Making, Pattern Making, Fashion Illustration, Cutting. Day or Eve. Oldest established and largest in the West. Start NOW.

Dancing Schools

CINDERELLA on the ROOF PRIVATE INSTRUCTION DAILY. OPEN-AIR COLONNADE STUDIO. No Embarrassment—Expert Instructors. Supervision of MR. JACK ARCH. Tel. TRinity 3939 for Appointment.

Schools and Colleges

Information About Schools

The Times School and College Bureau will help you secure complete information about any kind of School or Education Training. Carefully compiled data are on file, from which source suggestions may be made which will be helpful to you. THIS SERVICE IS FREE. Address, write or call the TIMES Information Bureau, First Street and Broadway—telephone MEtropolitan 1000—or leave your name and address with the TIMES' Branch Office Information Bureau, 321 South Spring street, and the desired school data will be mailed to you.

Business Schools

Woodbury COLLEGE FOREMOST for FORTY YEARS
TRinity 8491
BUSINESS ADMINISTRATION HIGHER ACCOUNTANCY
Woodbury Bldg., 727 So. Figueroa St.

CALIFORNIA COMMERCIAL COLLEGE

EFFICIENCY BUSINESS COLLEGE Get Our Catalog 747 S. Hill St. TUcker 2161

Commercial Experts' Training Institute

SAWYER SCHOOL OF BUSINESS UNIVERSITY TRAINED TEACHERS Carefully Graded Classes—
and strict attention to individual fitness insure success. SEND FOR "FACTS."
933 South Flower St. TRinity 2010

YMCA INSTITUTE
725 South Hope St. TRinity 4701

Military Schools

MOVING PICTURES of the "West Point of the West"
Parlor F, Alexandria Hotel
8 o'clock, Friday Evening, Sept. 2nd

Parents or boys interested in selecting a school of high grade are invited to see these pictures which were taken at the San Diego Army and Navy Academy during the past year.

Scenes taken at the time of Gen. Hines' visit; when Maj. Waddell made the regular inspection; and interesting events at commencement when the cadets were reviewed by Rear-Admiral McKeon, U. S. Navy.

COL. THOS. A. DAVIS, PRES. OF THE ACADEMY, WILL BE AT THE ALEXANDRIA HOTEL, LOS ANGELES, FRIDAY AND SATURDAY, AND AT THE VIRGINIA HOTEL, LONG BEACH, THURSDAY AFTERNOON, SEPT. 1ST, 2 P.M. TO 5 P.M.

THE ONEONTA MILITARY ACADEMY
Accredited with the State University. High School, Elementary and Primary. Fall Term Opens Sept. 12. Boarding students only. Limited to 150. Write for catalog. For interview, write or phone COL. H. CARVEN SMITH, President, 1870 St. Francis Ave., Oneonta Park, So. Pasadena, Calif. Phone Ry.1st 2600.

SOUTHWEST Military SCHOOL "Builder of Manly Boys"
Scientific work—Primary, Intermediate and High School courses. Music—Piano, violin, stringed and reed instruments. Individual bandwagon, band training and motor's uniform, iron mounting and harness; automobile and airplane engines. Individual instruction. Preferred locality. Fall term opens September 12th. Cherry Blvd. and 32nd St., Long Beach, Calif. Mail address, Lab. Box 426. Tel. Long Beach 134-162.

HARVARD SCHOOL
AN ACCREDITED SCHOOL FOR BOYS
TWENTY-EIGHTH YEAR OPENS SEPTEMBER 20th—R.O.T.C. unit. Sixth to twelfth grades inclusive. Rt. Rev. Joseph H. Johnson, D.D., Bishop of the Episcopal Diocese of Los Angeles, President. For information address the Headmaster, 1643 S. Western Avenue, Los Angeles, Calif.

PACIFIC MILITARY ACADEMY "Not the Largest but the Finest"
COLVER CITY
FIREPROOF BUILDINGS
Elementary and (Accredited) High School Limited Enrollment. Protected from Traffic Hazards. Fall Term Begins Sept. 19th. Phone EMpire 9082.

California Military Academy For young boys, 1st to 9th grades. Open all year. We teach boys how to study. Firm, kindly discipline. Prep examinations. Well equipped playground. Manual training. Phone, bond, directory. Day or boarding rates. Call 3 and on Saturdays. 32nd year. 7. William Mack, 4001 Venice Blvd. (W. 10th.) Phone DR. 0075.

PAGE A BIG SCHOOL FOR LITTLE BOYS.
The largest school of its class in America. Send for catalog.
1128 Carlton Ave. WHitney 1128.
ROBERT A. GIBBS, Headmaster
MILITARY ACADEMY Not best because largest, but largest because best.

URBAN MILITARY ACADEMY Satisfied parents year after year return their sons to this Great Outdoor School, because of outstanding leadership in WELL ROUNDED EDUCATION—24TH YEAR OPENS SEPT. 15. Enroll Now. 637 WILCOX ST. GL. 4127.

Non-Military Schools

Non-Sectarian & Non-Military. Day & Boarding School
2505 South Virgil Ave., Los Angeles. Beverly School for Boys Telephone DUnkirk 1460
A JUNIOR AND SENIOR HIGH SCHOOL FOR SONS OF DISCERNING PARENTS.
Men exclusively constitute the teaching staff. Recreation is the dominant note.
Uniquely equipped science laboratory for individual experimentation.
Ideally located in the Wilshire-Westlake Park districts.
Large athletic field, tennis, basketball, baseball and other sports.
For Annual Catalogue, Please Address the Secretary

California Preparatory School For Boys. Non-Military Accredited School Fourth Consecutive Year
Term now open in new fireproof buildings near Covina, Calif. A high-class College Preparatory School. Also grades five to eight, inclusive, separately housed and taught. Saturday and Day pupils. Catalogue. L. H. WOOD, Supt. Box F, Covina, Calif.

Bible Training Schools

BIBLE INSTITUTE of LOS ANGELES Training School For Christian Workers
Radio KYDI
DAY, EVENING, and CORRESPONDENCE COURSES. Carefully selected faculty. Complete curriculum. Healthful environment. Effectively individual attention. 558-558 So. Hope St. Fall term opens Sept. 12th. WE. 6791. John R. Mantzel, D.D., Dean; Charles T. Harbert, Supt.

# 'NUN' RETURNING TO THE STAGE

*Miss Elinor Patterson Does Not Like Pictures*

*Charming "Miracle" Star to Leave for East Soon*

*Offered Leads in Several New York Plays*

BY GRACE KINGSLEY

The charming Nun of "The Miracle" is soon to leave us, but in the meantime dwells in a charmingly rambling, French-windowed cottage in Beverly Hills, where I chatted with her yesterday.

Elinor Patterson, whose fresh youth and brilliant embodiment of herself in the wistful little Nun won us so completely last winter when Morris Gest put on Max Reinhardt's remarkable spectacle at Shrine Auditorium, will not remain in pictures, but is to return to the stage. She does not care for picture work, she says.

Not, however, in "The Miracle," will she seek the footlights again, as Morris Gest is ill in New York, and will not continue with the tour of the religious play as he had expected. She will go into a new play in New York.

Miss Patterson was formerly a society girl of Chicago. She is the daughter of Capt. J. M. Patterson, one of the owners of the Chicago Tribune, the New York News, Liberty Magazine and various other properties. Her family violently opposed her desire to go on the stage, a desire she had cherished since childhood; but when, on her first appearance in "The Miracle" about a year ago, she made a sensational success, the opposition noticeably lessened.

THEY'RE PALS

Miss Patterson adores her father. "Dad is such a darling," she declared yesterday, as she sat in the pretty living room of her home, her blue eyes sparkling, her expressive face alight, the color coming and going in her pink and white skin. "We are great pals. We love the same things. Do you know that he has never failed to see me in any city in which I have played in 'The Miracle,' except in San Francisco. He couldn't get there. He came away out to Los Angeles to see me here. He used to sit in the audience, at different performances, and give me suggestions. They were always good, too! For one thing, I used to wear a white wreath in the bridal scene, and he made me change it to a gold one.

"Did you know that I slipped, fell and hurt my knee so badly that I couldn't rise, in one performance of 'The Miracle' here? Well, I did. As a matter of fact I couldn't finish my engagement here. But it wasn't allowed to get out to the public. Father was in the audience that night, and wondered why we changed the action. The audience didn't know the difference, as we managed to cover it up.

"Why don't I like pictures? Well, it seems to me as though you don't have to use any imagination. I may be wrong of course. I suppose Max Reinhardt's wonderful direction had spoiled me for anybody else's. I had some tests taken at Universal, where I was under contract, but somehow I couldn't get into the feeling of pictures. Then I fell ill and was in bed several weeks. I admire some picture actors greatly, please understand, and I think some pictures are fine, but just personally I don't care to work in them.

"No, I don't care to play in comedy. You see I had a summer's stock experience in Milwaukee, playing small parts, before I went into the Reinhardt production. So I know. I like drama. I'll tell you a secret. I think drama is much easier than comedy. You have to have a lot more technique for comedy."

Which is decidedly modest of Miss Patterson.

"I also had a training at Sargeant's dramatic school, which was very good. Do you know, when I went to apply for a part in 'The Miracle,' I never for a moment expected to get the role of the Nun? I just expected to be one of the many nuns. I talked to Mr. Gest about fifteen minutes, and he said, 'Would you like to play the Nun?' I tried not to gasp. 'Do you think you could?' he went on. 'Oh, I'm sure I could!' I answered, but quaking inwardly. I went right into rehearsal. And how I love playing that part! I could give it a fresh interpretation at every performance, there were so many angles."

HOW SHE DID IT

"However did you manage to brave your family and go on the stage?" I asked.

Miss Patterson has a childish little way with her that is most ingenuous and engaging, and a delightful little sense of humor that shines through every once in a while even if she does want to play in sad dramas.

"Oh," she smiled, "I just picked up my clothes, put some money in my pocket and departed for New York. That was all. Mother isn't really reconciled yet. They wanted me to go into society, so I said I would—just to show them I didn't like it. And I didn't. There seemed to be nothing to it."

As a child, Miss Patterson and her sister Alicia were educated in Germany. When they came home after the war, they could speak no English! And they could speak no German.

"We couldn't even speak to our parents," laughed Miss Patterson, "and, oh, dear, weren't we pro-German! But of course we soon saw the other side of things. We completed our education through travel and various higher schools in Paris and Switzerland."

Miss Patterson is not as yet certain which of several offers for leads in New York plays she will accept; but is to go east within a month and look into these offers. She will also attend the wedding of her sister Alicia to James Simpson, Jr.

With her youth, beauty and talent, there can be no doubt of Miss Patterson's success in the career she has elected.

# Death Summons DeWitt Simpson

DeWitt Simpson, 83 years of age, a retired business man who was interested in a large number of enterprises in Southern California prior to his retirement ten years ago, died at the home of his daughter, Mrs. Ellen Ferriss, 816 South Plymouth Boulevard, last night. Funeral services will be conducted at his late residence tomorrow at 2 p.m., after which the remains will be sent to Aurora, Ill., former home of Mr. Simpson, for interment. Mrs. Ferriss is the only surviving relative.

IRON ORE IN AMERICA

Iron ore was discovered soon after the first colonists reached Jamestown, Va., in 1607. It was shipped to England and smelted, and seventeen tons, said to be the first iron manufactured in Europe from American ore, was sold to the East India Company at about $20 a ton.

*She Prefers The Footlights*

Miss Elinor Patterson

# HAYS MAN SHOWS HOW TO DO IT

*Thomson Burtis Sells Aviation Stories to Producer; Arthur Maude, Syd Chaplin, Making British Films; Arthur Rosson Signs With Fox*

BY GRACE KINGSLEY

Thomson Burtis, whom Will Hays sent out to California and filmland a few months ago to fulfill certain duties in connection with the Hays censorship organization and functions, apparently has set an example of what clean stories for clean pictures should be by writing a series of stories himself.

The stories are indeed about as wholly clean a subject as aviation. Charles R. Rogers has bought them, and will produce them for First National release. Burtis has written all four stories.

So far no star has been settled on to appear in the pictures, nor has any director been appointed.

**Arthur Rosson With Fox**

That lively young director, Arthur Rosson, who has of late been making such a success of his business, was signed yesterday by Fox Film on a long-term contract.

And just as soon as ever he had signed, Fox found something for him to do. His first picture will be made from a story entitled "Atlantic City," starring Madge Bellamy. William Conselman will supervise.

Rosson started directing something like ten years ago. He made pictures for Universal and other companies, and of late has been directing for Paramount, filming a number of successes for that firm.

**Spicy News from Abroad**

Syd Chaplin and Jack Buchanan are starring in pictures in England, and Arthur Maude, who did so well with color photography in making pictures here, is producing over there, according to a very newsy letter just received from Mrs. Esther Rhodes Maude.

"My husband, Arthur Maude, is at present directing pictures for British National Films, Ltd.," she writes, "and I thought you might be interested to know that he has just completed his first feature for them, called 'Poppies of Flanders,' written by 'Sapper.' He will start the next picture about the 1st inst., which will be 'Toni.' Jack Buchanan, whom you will remember in Charlot's Revue, is the star.

"We are living at Elstree in order to be near the studio, and I am having my first taste of country life. It is great fun except for the terrible weather and the screenless windows, which invite the bees, flies and spiders to roam the house at will, not to mention wasps and mosquitoes. However, we are greatly enjoying our stay, and the studios hum busily with production.

"Syd Chaplin starts next week on a picture. We expect our dear old Francis Bushman soon, and are looking forward to seeing him again."

**Edna Purviance, Too**

Every once in a while somebody asks me what has become of Edna Purviance. I'm happy to state that I am now in a position to gratify this curiosity.

Miss Purviance is in Europe. She has just completed a film in France called "The Prince and the Dancer," which is to be shown first in London.

**Donald Crisp Grateful**

There are some fifty West Point cadets who are sporting gold cigar lighters and regulation sabers as a result of the recent invasion of Donald Crisp, William Boyd and the troupe from the De Mille studio to film "The West Pointer," at the United States Military Academy.

According to Director Crisp, who recently brought his caravan back to Hollywood after filming his entire picture, both interiors and exteriors at West Point, no picture company on location ever received more hearty co-operation than did the De Mille company. This was especially true of the cadets themselves. They worked tirelessly, they were willing to do anything that the director asked, and they saved him from many minor errors by explaining little-known customs and traditions at the Point. As a result, Crisp, in the gratitude of his heart, presented the cadets with the lighters and sabers as souvenirs of their first screen work.

**Katherine Dale Owen Departs**

That lovely young actress of the New York stage, Katherine Dale Owen, who lately came west for her health and found not only that but a film job as well, has returned to New York, leaving yesterday.

Miss Owen recently did a small part, as her first screen work, in a De Mille picture. I hear from that studio that she is very beautiful on the screen. So it is more than likely that she will come back to Hollywood. She has a number of stage offers in the East, and wanted to go back to view them at close range before doing any more adventuring in pictures.

**Helene Costello's Lead**

Just as soon as ever Helene Costello finishes playing the lead in M.-G.-M.'s "In Old Kentucky," she is going to take her make-up box back to Warner Brothers studio.

HELENE COSTELLO

Darryl Zanuck announced yesterday that Miss Costello has been signed to play the leading feminine role in "Good Time Charlie," in which Warner Oland, you will remember, has the featured lead.

Michael Curtiz will direct the picture, which is to have an elaborate production.

**Dolores del Rio Soon**

Dolores del Rio will return to Hollywood from Honolulu tomorrow, following a vacation of several weeks. She is to start almost at once in her role of Ramona in the picture version of the Helen Hunt Jackson novel which Edwin Carewe will make for United Artists.

**Goldwyn Engages Niblo**

Samuel Goldwyn, producer, announced yesterday that he has borrowed Fred Niblo to direct Ronald Colman and Vilma Banky in their next starring vehicle. The name of the story is not ready for announcement.

**Claire Windsor to Star**

Claire Windsor, it was learned yesterday, is to star in a new Gotham production, with Sam Sax as producer. The name of the story is "Blonds by Choice," and it was written by Josephine Quirk.

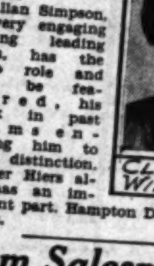

CLAIRE WINDSOR

Allan Simpson, a very engaging young leading man, has the hero role and will be featured, his work in past films entitling him to that distinction. Walter Hiers also has an important part. Hampton Del Ruth will direct.

# Gem Salesman Loses $10,000 to Bandit Pair

More than $10,000 worth of diamonds and other jewelry was obtained by two bandits who late yesterday held up and robbed Alvin Levy, a salesman for the F. Bastheim Jewelry Company, after boarding his car and ordering him to drive around the block while they ransacked his sample case.

The victim told police the men appeared suddenly at Fifty-seventh street and Central avenue, climbed into his car and ordered him to keep driving. He was unable to obtain an accurate description of the robbers, Levy said, because they insisted that he keep his gaze focused straight ahead.

When they were ready to leave, he said, they ordered him to lie down in the bottom of the car and make no outcry under penalty of death.

# Shooting Case Offers Puzzle

Treated by Police Surgeon Langan at San Pedro late yesterday for a superficial bullet wound in the scalp, Earnest Burnam, 37 years of age, of 412 South Grand avenue, San Pedro, is said to have admitted at first that he tried to take his own life, then asserted that he shot himself accidentally while cleaning his gun.

Burnam's wife told Detective Lieutenant Pickes, who investigated, that the wounded man attempted suicide, the detective stated. Burnam is to be booked on suspicion of insanity and will be held in the psycopathic ward for examination, Pickes asserted last night.

# SHIPPING and Los Angeles Harbor NEWS

# BAN ON COTTON AREA MAY LIFT

*Removal of Quarantine from Yuma District Likely*

*Agent for State Supervisor to Report Favorably*

*Release of 10,000 Tons Seed Hinges on Decision*

Removal of the California ban on cotton seed from the Yuma district appears imminent, releasing approximately 10,000 tons of the seed for dispatch to San Diego and Los Angeles, for milling purposes and shipment.

A. C. Fleury, supervisor of plant quarantine at Sacramento for the State Department of Agriculture visited the Los Angeles Harbor inspectors yesterday, following conferences on the border and at San Diego regarding the quarantine.

The Yuma district suddenly fell under the ban about a year ago when Federal inspectors discovered the pink boll worm in the southeastern section of Arizona. It since has been ascertained the pest has not entered the Yuma district, and a government quarantine has been thrown around the infested southern areas.

While Fleury could not give assurance permits would be resumed, as sanction must be obtained from his superiors, he indicated such action appeared "promising." He left last night to present recommendations to his chief.

HONOLULU LINER DUE DAY BEHIND SCHEDULE

The Los Angeles Steamship Company liner City of Los Angeles, will arrive tomorrow instead of today, having set back the sailing time a day from Honolulu for the finish of the national swimming meet at the island capital.

She has aboard 419 passengers, of whom several score are swimmers or delegations of the Illinois and Hollywood athletic clubs who accompanied them over three weeks ago. Duke Kahanamoku and Johnny Weissmuller are among the natators.

Also aboard are Martin Jensen, who flew the second winner in the Dole prize event from San Francisco to the islands, and W. F. Malloska, backer of the Miss Doran plane. H. H. Kinney, secretary to Mayor Cryer, also is returning on the liner.

In tomorrow morning also will be the Panama Pacific liner Mongolia from New York and Havana with 400 passengers and several thousand tons of east coast freight.

Among the 100 travelers due Monday on the Dollar globe-belter President Wilson will be Senator Royal S. Copeland, booster of Gov. Al Smith for Democratic nomination for President, and Dr. William F. Bade, dean of the Pacific School of Religion at Berkeley, who discovered an ancient city near Palestine.

Copeland expects to make several speeches in California for the New York Governor's candidacy, convinced the latter can carry New York, New Jersey, Massachusetts, Rhode Island and Connecticut.

Dr. Bade's resurrected city was found after eight months, seven miles north of the Holy City, surrounded by walls forty-eight feet high and sixteen to twenty-five feet thick. Among special discoveries in the city, which dates back to 3000 B.C., was a temple of the time of David, and cisterns full of fine pottery. Dr. Bade is bringing 600 specimens from the scene.

The liner will drop 1000 tons of Italian marble, candied fruits, curios and fancy goods and intercoastal manufactures and refrigerated cargo, and load 1400 tons out of here.

The Malolo, Matson Navigation Company's new liner soon to go on the San Francisco-Hawaii run, will stop at Los Angeles Harbor November 10 on her way from New York to San Francisco with 400 passengers aboard.

The name, which in Hawaiian means "flying fish," is borne out by the vessel's scheduled speed of twenty-two knots regularly and a maximum of twenty-three knots. She also is the largest and fastest liner built in an American yard, displacing 22,050 tons. The liner is 582 feet over all, eighty-three feet of beam and has a depth of fifty-four feet. She is equipped with 25,000 shaft horsepower turbines.

The keel was laid at Cramps shipyards in April, 1925, and the vessel launched June 26, 1926. She suffered a collision in July on her trial trip with the freighter Jacob Christensen, costing $500,000 to repair and delaying delivery.

Lack of funds is reported to have brought a stalemate to the Mexican government's projected breakwater at Mazatlan. The barrier was to extend one and a half miles. Only 300 feet have been laid, and materials, locomotives, cranes and equipment are said to be practically idle, only half a dozen men working. The Mexican States liner Sinaloa, operating under government contract and now bound south from here, is expected to tie up at Guaymas for several months after discharging at Mazatlan and Manzanillo. Incidentally, line officials are said to hold claims for $500,000 against the Mexican government in accordance with the contract.

* * *

The navy radio set being installed at Trona Field by Chief Radioman D. R. Ogg has been built up to have a sending radius of 2000 miles at night, and receiving range sufficient to pick up messages from Washington. The plant will be in operation today.

* * *

Charter rates on petroleum carriers took a marked decline during August, reaching a point where much California business may be done, according to General Steamship Corporation's review in Pacific Coast Shipping. Intercoastal dirty tanker rates have dropped from 80 and 90 cents to 65 cents, with three fixtures. One tanker was chartered to carry California oil to Japan for $1.08 a ton, and a dirty tanker was reported fixed for Buenos Aires at around $1.

* * *

Four black three-pile dolphins with red-slatted daymarks twenty feet above water will be established in West Basin early this month to mark the bank of the dredged channel, according to the local hydrographic office. They will be maintained by the city of Los Angeles. Long Beach Harbor entrance will be marked by a new gas buoy No. 5, supplanting Buoy 5. The new one will be black, with skeleton superstructure, and will show a flashing white light every five seconds of 130-candle power, ten feet above water. The flash will last half a second, followed by an eclipse of 4.5 seconds.

## LOS ANGELES ARRIVALS AND DEPARTURES

ARRIVED, THURSDAY, SEPTEMBER 1.

| Ship— | Time | From | Cargo | Captain | Operator |
|---|---|---|---|---|---|
| NABESNA, steamer | 3:30 a.m. | San Diego | Lumber | Miller | McCormick S.S. Co. |
| CACIQUE, steamer | 4:50 a.m. | San Francisco | Passengers | Lindholm | W. R. Grace & Co. |
| ADMIRAL DEWEY, steamer | 5:00 a.m. | Portland | Passengers | Marquard | Pacific S.S. Co. |
| HUMBOLDT, steamer | 5:45 a.m. | San Francisco | Passengers | Baughman | L. A. and S. F. Nav. Co. |
| DAISY PUTNAM, steamer | 6:35 a.m. | Grays Harbor | Lumber | Titting | Slade Lumber Co. |
| AURORA, tanker | 8:35 a.m. | Manila | Ballast | Alsager | Standard Trans. Co. |
| DOCHET, steamer | 8:20 a.m. | San Francisco | General | Patterson | Fishbine-Guild Trans. Co. |
| CLAREMONT, steamer | 9:15 a.m. | Vancouver | Lumber | Lagerwall | Hart-Wood Lumber Co. |
| AVALON, steamer | 9:45 a.m. | Avalon | Passengers | Mussetter | Wilmington Trans. Co. |
| CASCADE, steamer | 1:10 p.m. | Portland | Lumber | Johanson | E. K. Wood Lumber Co. |
| HARVARD, steamer | 1:50 p.m. | San Diego | Passengers | Magee | Los Angeles S.S. Co. |
| CATALINA, steamer | 3:35 p.m. | Avalon | Passengers | Morris | Wilmington Trans. Co. |
| RUTH ALEXANDER, steamer | 4:35 p.m. | Seattle | Passengers | Nystrom | Pacific S.S. Co. |
| PACIFIC PINE, steamer | 7:45 p.m. | Seattle | General | Lee | Ocean Transport Co. |
| WAHKEENA, steamer | 6:25 p.m. | Port Gamble | Lumber | Johanson | McCormick S.S. Co. |
| KATHERINE DONOVAN, steamer | 8:40 p.m. | Grays Harbor | Lumber | Anderson | Donovan Lumber Co. |
| YALE, steamer | 10:25 a.m. | San Francisco | Passengers | Johnson | Los Angeles S.S. Co. |

SAILED, THURSDAY, SEPTEMBER 1.

| Ship— | Time | For | Cargo | Captain | Operator |
|---|---|---|---|---|---|
| MAINE, steamer | 2:40 a.m. | Baltimore | General | Graves | Isthmian S.S. Lines |
| WEST KEATS, steamer | 2:25 a.m. | New York | General | Reid | California & Eastern S.S. Co. |
| CALIFORNIAN, motorship | 2:35 a.m. | New York | General | Lyons | American-Hawaiian S.S. Co. |
| TOHSEI MARU, steamer (Japanese) | 9:35 a.m. | New York | General | Shirota | Yamashita & Co. |
| CATALINA, steamer | 10:35 a.m. | Avalon | Passengers | Morris | Wilmington Trans. Co. |
| DAISY MATTHEWS, steamer | 11:45 a.m. | San Francisco | Lumber | Wight | McDonald & Harrington Ltd. Co. |
| SANTA MONICA, steamer | 12:55 p.m. | Eureka | Ballast | McGovern | J. R. Hanify, Inc. |
| NABESNA, steamer | 3:45 p.m. | Portland | General | Miller | McCormick S.S. Co. |
| ADMIRAL DEWEY, steamer | 8:25 p.m. | San Diego | Passengers | Marquard | Pacific S.S. Co. |
| PLOW CITY, steamer | 3:45 p.m. | Seattle | Passengers | Mattson | Nelson S.S. Co. |
| NEWPORT, steamer | 3:45 p.m. | Portland | Passengers | Rostad | McCormick S.S. Co. |
| HUMBOLDT, steamer | 8:25 p.m. | San Francisco | Passengers | Baughman | L. A. and S. F. Nav. Co. |
| L. A. CHRISTENSON, motorship (Norwegian) | 3:00 p.m. | San Francisco | Passengers | Berbom | Hamburg-Amer. Line |
| AVALON, steamer | 4:25 p.m. | Avalon | Passengers | Mussetter | Wilmington Trans. Co. |
| YALE, steamer | 3:30 p.m. | San Diego | Passengers | Johnson | Los Angeles S.S. Co. |
| HARVARD, steamer | 4:30 p.m. | San Francisco | Passengers | Magee | Los Angeles S.S. Co. |
| DOCHET, steamer | 10:00 p.m. | New Orleans | General | Patterson | Fishbine-Guild Trans. Co. |
| CHALLENGER, motorship | 7:45 p.m. | San Francisco | General | Sullivan | Isthmian S.S. Lines |
| GENERAL SMUTS, steamer (British) | 10:00 p.m. | Callao | General | Totts | W. L. Comyn & Co. |
| MANHATTAN ISLAND, steamer | 6:30 p.m. | San Francisco | General | Willadsen | Fishbine-Guild Trans. Co. |
| MUNAIRES, steamer | 11:30 p.m. | San Francisco | General | Ulvestad | Munson-McCormick Line |
| EL SEGUNDO, tanker | 6:00 p.m. | San Francisco | Oil | Rodgers | Standard Oil Co. of Cal. |
| WASHTENAW, tanker | 11:00 p.m. | San Francisco | Oil | Urain | California Pet. Corp. |
| COVENA, steamer | 7:55 p.m. | Tacoma | Ballast | Mikkelsen | Hammond Lumber Co. |
| CENTRALIA, steamer | 5:30 p.m. | San Francisco | Lumber | Johnson | Bayside S.S. Co. |
| ERNEST H. MEYER, steamer | 8:20 p.m. | Portland | Ballast | Bro | McCormick S.S. Co. |
| SAN DIEGO, steamer | 7:35 p.m. | Grays Harbor | Ballast | Johnson | Hart-Wood Lumber Co. |
| SANTA INEZ, steamer | 8:50 p.m. | San Francisco | Ballast | Olsen | Andrew F. Mahoney |
| SANTA BARBARA, steamer | 4:20 p.m. | Eureka | Ballast | Hansen | J. R. Hanify, Inc. |
| WHITNEY OLSON, steamer | 5:40 p.m. | Bellingham | Ballast | Hutton | Oliver J. Olsen |

Movements between 9 p.m. and midnight, from operators' advices and radio reports.

## DUE TO ARRIVE AND SAIL TODAY

VESSELS DUE TO ARRIVE, FRIDAY, SEPTEMBER 2

| Ship— | Berth. | District. | From | Cargo. | Operator. |
|---|---|---|---|---|---|
| H. F. ALEXANDER, steamer | 154 | Wilmington | Seattle | Passengers | Pacific S.S. Co. |
| NOME CITY, steamer | 160 | Wilmington | San Francisco | Passengers | Nelson S.S. Co. |
| YALE, steamer | 155 | Wilmington | San Diego | Passengers | Los Angeles S.S. Co. |
| AVALON, steamer | 155 | Wilmington | Avalon | Passengers | Wilmington Trans. Co. |
| CATALINA, steamer | 155 | Wilmington | Avalon | Passengers | Wilmington Trans. Co. |
| DOROTHY LUCKENBACH, steamer | 234 | Terminal Island | New York | General | Luckenbach Line |
| ORIENT, steamer | Anc. | Anchorage | Portland | General | Quaker Line |
| WALTER A. LUCKENBACH, steamer | 232 | Terminal Island | San Francisco | General | Luckenbach Line |
| MUNRIO, steamer | 177 | Wilmington | San Francisco | General | Munson McCormick Line |
| BORDA, steamer (Norwegian) | 96 | San Pedro | San Francisco | General | Latin Amer. Line |
| AGWISTAR, steamer | 150 | Wilmington | Tampico | General | C. D. Mallory & Co. |
| MELVILLE DOLLAR, steamer | 232 | Terminal Island | New York | General | Dollar Line |
| WEST IVAN, steamer | 230 | Terminal Island | San Francisco | General | Amer. Aust. Orient Line |
| CEPOLIS, tanker (British) | 167 | Wilmington | London | Ballast | Anglo Saxon Pet. Corp. |
| TASCALUSA, tanker (British) | 239 | Terminal Island | Shanghai | Ballast | Standard Trans. Co. |
| LA PLACENTIA, tanker | 150 | Wilmington | Oleum | Ballast | Union Oil Co. |
| BYRON D. BENSON, tanker | 119 | West Basin | New York | Ballast | Tidewater Oil Co. |
| LOS ALAMOS, tanker | 238 | Terminal Island | Barnett, B. C. | Ballast | General Pet. Corp. |
| S. C. T. DODD, tanker | 97 | San Pedro | Richmond | Ballast | Standard Oil Co. of Calif. |
| H. M. STOREY, tanker | L.B. | Long Beach | Richmond | Ballast | Standard Oil Co. of Calif. |
| TILLAMOOK, steamer | 224 | Terminal Island | Geraldi | Lumber | Hammond Lbr. Co. |
| HORACE X. BAXTER, steamer | 159 | Wilmington | Seattle | Lumber | J. H. Baxter & Co. |
| TASHMOO, steamer | 231B | Terminal Island | New Orleans | Passengers | Nelson S.S. Co. |
| POINT JUDITH, steamer | L.B. | Long Beach | Everett | General | Gulf-Pacific Line |

VESSELS DUE TO SAIL, FRIDAY, SEPTEMBER 2

| Ship— | Berth. | District. | For | Cargo. | Operator. |
|---|---|---|---|---|---|
| YALE, steamer | 155 | Wilmington | San Francisco | Passengers | Los Angeles S.S. Co. |
| LA PLATA MARU, motorship (Japanese) | 230 | Terminal Island | Yokohama | Passengers | Osaka Shosen Kaisha |
| H. F. ALEXANDER, steamer | 154 | Wilmington | Seattle | Passengers | Pacific S.S. Co. |
| RUTH ALEXANDER, steamer | 133 | Wilmington | Ensenada via San Diego | Passengers | Pacific S.S. Co. |
| NOME CITY, steamer | 160 | Wilmington | San Francisco | Passengers | Nelson S.S. Co. |
| AVALON, steamer | 155 | Wilmington | Avalon | Passengers | Wilmington Trans. Co. |
| CATALINA, steamer | 155 | Wilmington | Avalon | Passengers | Wilmington Trans. Co. |
| PACIFIC PINE, steamer | 155 | Wilmington | New York | Passengers | Ocean Transport Co. |
| POINT JUDITH, steamer | Anc. | Anchorage | San Francisco | General | Gulf Pacific Line |
| AGWISTAR, steamer | 230 | Terminal Island | Orient | General | C. D. Mallory & Co. |
| BYRON D. BENSON, tanker | Anc. | Anchorage | New York | General | Tidewater Oil Co. |
| S. C. T. DODD, tanker | 119 | West Basin | Richmond | Oil | Standard Oil Co. of Calif. |
| NEVADAN, steamer | 97 | San Pedro | San Francisco | Oil | Amer. Hawaiian S.S. Co. |
| AURORA, tanker | 176 | Wilmington | New York | General | Standard Trans. Co. |
| ARGYLL, tanker (British) | 239 | Terminal Island | Santa Rosalia | Oil | Cie de Boleo |
| MELANIA, tanker (British) | 91 | San Pedro | Colon | Oil | Anglo Saxon Pet. Corp. |
| H. W. BAXTER, steamer | 167 | Wilmington | Puget Sound | Ballast* | J. H. Baxter & Co. |
| CLAREMONT, steamer | L.B. | Long Beach | San Diego | Lumber | Hartwood Lbr. Co. |
| CACIQUE, steamer | 38 | Outer Harbor | Valparaiso | Passengers | W. R. Grace & Co. |
| LAUREL, steamer | 52 / 230A | Outer Harbor / Terminal Island | San Francisco | General | Quaker Line |

## SHIPPING

PASSENGER SCHEDULE
VESSELS ARRIVING
(Hour given below is docking time)

| | Berth No. |
|---|---|
| **September 2—** | |
| H. F. Alexander, Seattle via S. F., 10 a.m. | 154 |
| Yale, San Diego, 2 p.m. | 155 |
| Nome City, San Francisco, noon | 160 |
| Tashmoo, Seattle via S. F., 5 a.m. | 159 |
| Avalon, Avalon, 10 a.m. | 185 |
| Catalina, Avalon, 4 p.m. | 185 |
| **September 3—** | |
| Corinto, Cristobal and way ports, 8 a.m. | 188 |
| Harvard, San Francisco, 10 a.m. | 155 |
| Admiral Dewey, San Diego, 7 a.m. | 155 |
| Mongolia, New York-Havana, 7 a.m. | 154 |
| London Shipper, San Francisco, 8 a.m. | 187 |
| Dinteldyk, San Francisco, 8 a.m. | 188 |
| Cadaretta, Portland via S. F., 8 a.m. | 187 |
| Avalon, Avalon, 10 a.m. | 185 |
| Catalina, Avalon, 4 p.m. | 185 |
| City of Los Angeles, Honolulu, 10 a.m. | 156 |
| **September 4—** | |
| Admiral Peoples, Portland via S. F., 11 p.m. | 154 |
| Yale, San Francisco, 10 a.m. | 155 |
| Harvard, San Diego, 2 p.m. | 155 |
| Grootendyk, Rotterdam and way ports, 8 a.m. | 187 |
| Axel Johnson, San Francisco, 8 a.m. | 51 |
| Avalon, Avalon, 10 a.m. | 185 |
| Catalina, Avalon, 4 p.m. | 185 |

VESSELS SAILING

| | Berth No. |
|---|---|
| **September 2—** | |
| Yale, San Francisco, 4 p.m. | 155 |
| La Plata Maru, Yokohama, etc., 5 p.m. | 230D |
| H. F. Alexander, Seattle, via S. F., 5 p.m. | 154 |
| Ruth Alexander, Ensenada via S. D., 3 p.m. | 153 |
| Nome City, San Francisco via S. D., 9 p.m. | 160 |
| Avalon, Avalon, 3:45 p.m. | 185 |
| Catalina, Avalon, 10 a.m. | 185 |
| Cacique, Valparaiso and way ports, 5 p.m. | 52 |
| **September 3—** | |
| Corinto, San Francisco, 5 p.m. | 188 |
| Calawaii, Honolulu-Hilo, noon | 156 |
| Admiral Dewey, Portland via S. F., 3:45 p.m. | 155 |
| Harvard, San Diego, 2 p.m. | 155 |
| Dinteldyk, Rotterdam and way ports, 5 p.m. | 188 |
| London Shipper, Glasgow and way ports, 5 p.m. | 187 |
| Avalon, Avalon, 3:45 p.m. | 185 |
| Catalina, Avalon, 10 a.m. | 185 |
| **September 4—** | |
| Yale, San Diego, 2 p.m. | 155 |
| Harvard, San Francisco, 4 p.m. | 155 |
| Mongolia, San Francisco, 7 a.m. | 154 |
| Avalon, Avalon, 3:45 p.m. | 185 |
| Catalina, Avalon, 10 a.m. | 185 |

VESSELS IN PORT
Midnight, Thursday, September 1

PASSENGER VESSELS

| | |
|---|---|
| Catalina, steamer | 185 |
| Ruth Alexander, steamer | 153 |
| Oaxaca, steamer (Pan.) | 220C |
| Calawaii, steamer | 156 |
| La Plata Maru, motorship (Japanese) | 230D |
| Cacique, steamer | 52 |

CARGO VESSELS

| | |
|---|---|
| Nevadan, steamer | 176 |
| Nichiheiy, steamer (British) | 187 |
| West Prospect, steamer | [illegible] |
| Pacific Pine, steamer | [illegible] |
| Point Judith, steamer | L.B. |
| Silverado, motorship (British) | [illegible] |
| Laurel, steamer | [illegible] |

OIL CARRIERS

| | |
|---|---|
| Aurora, tanker | [illegible] |
| Argyll, tanker (French) | [illegible] |
| Camden, tanker | [illegible] |
| D. G. Scofield, tanker | [illegible] |
| Kekoskee, tanker | [illegible] |
| Melania, tanker (British) | L.B. |
| Richfield, tanker | [illegible] |
| Satanta, tanker (British) | L.B. |
| Standard Arrow, tanker | [illegible] |
| Solen, tanker (British) | [illegible] |

LUMBER CARRIERS

| | |
|---|---|
| Claremont, steamer | [illegible] |
| Cascade, steamer | 74 |
| Daisy Putnam, steamer | [illegible] |
| H. W. Baxter, steamer | L.B. |
| Katherine Donovan, steamer | 195 |
| Samoa, steamer | 224 |
| Wahkeena, steamer | 224 |
| Trinidad, steamer | 224 |

LOCATION OF BERTHS

Outer Harbor, 36 to 73.
San Pedro, 74 to 98.
West Basin, 101 to 149.
Wilmington, 150 to 190.
East Basin, 191 to 204.
Terminal Island, 205 to 241.
Long Beach not numbered.

COAST AND GEODETIC SURVEY
TIDES, SEPTEMBER, 1927
Los Angeles Harbor

HIGH WATER (Day, Time, Height, Time, Height) [illegible]

LOW WATER (Day, Time, Height, Time, Height) [illegible]

SUN AND MOON (Day, Sunrise, Sunset, Moonrise, Moonset) [illegible]

## ARRIVALS AND CLEARANCES AT WORLD'S PORTS

SAN FRANCISCO, Sept. 1. (AP)—Arrived: Wilipolo, 12:05 a.m., Tacoma; Bengal Maru, 3:30 a.m., Yokohama; H. F. Alexander, 6:55 a.m., Seattle; Silverado, 7:25 a.m., Los Angeles; Canadian Farmer, 7:25 a.m., Los Angeles; Norway Maru, 7:30 a.m., Yokohama; District of Columbia, 7:25 a.m., Los Angeles; Coquina, 8:50 a.m. [illegible]

TACOMA, Sept. 1.—Arrived: Lurline, Los Angeles [illegible]

SEATTLE, Sept. 1.—Arrived: Apex, [illegible] Admiral Farragut, [illegible]

PORTLAND, Sept. 1.—Arrived: West Nivaria, [illegible]

PANAMA CANAL, Aug. 31.—Passed bound east: Yankee Arrow, Los Angeles for Providence; Pomona, Los Angeles for Baltimore; Kentuckian, Los Angeles for New York. Passed bound west: Fred W. Weller, Baltimore for Los Angeles; Cities Service Petrol, Boston for Los Angeles; Paul Luckenbach, New York for San Francisco.

SAN DIEGO, Sept. 1.—Arrived: Yale, San Francisco, 8 p.m. Sailed: Harvard, San Francisco, 9 a.m.

GRAY'S HARBOR, Sept. 1.—Arrived: Edna Christenson, 21st, San Francisco; City of Spokane, 31st, Seattle.

ASTORIA (Or.) Sept. 1.—Sailed: Admiral Fiske, 6:10 a.m., San Francisco; Richmond, 3:40 p.m., Los Angeles.

## RADIO REPORT

[BY RADIO CORPORATION OF AMERICA]

The Radio Corporation of America, in co-operation with the United States Health Service and the Seamen's Institute, will receive requests through the KSE station at Los Angeles Harbor for medical and surgical services for ships at sea.

WILMINGTON STATION

Noon, September 1

BYRON D. BENSON, Balboa for Los Angeles, 253 miles south of Los Angeles.
SAMUEL Q. BROWN, Balboa for Los Angeles, 447 miles south of Los Angeles.
WILLBORO, Balboa for San Diego, 474 miles south of Los Angeles.
BRITISH LANTERN, Los Angeles for Tocopilla, 160 miles south of Los Angeles.
STEEL SCIENTIST, Balboa for San Diego, 368 miles south of San Diego.
SILVER BELLE, Balboa for San Francisco, 343 miles south of San Francisco.
DOROTHY LUCKENBACH, Balboa for Los Angeles, 181 miles south of Los Angeles.

8 p.m., September 1

PLOW CITY, Los Angeles for San Francisco, 29 miles from Los Angeles.
NABESNA, Los Angeles for San Francisco, 50 miles from Los Angeles.
J. A. MOFFETT, San Salvador for Los Angeles, 730 miles south of Los Angeles.

SAN FRANCISCO STATION

8 p.m., September 1

WALTER A. LUCKENBACH, San Francisco for Los Angeles, 27 miles south of San Francisco.
RICHMOND, Portland for Los Angeles, 835 miles from Los Angeles.
MAUNAALA, San Francisco for Bellingham, 50 miles from San Francisco.
CHARLES BROWER, Arctic for San Francisco, 175 miles from San Francisco.
EDNA, San Francisco for Los Angeles, 15 miles south of San Francisco.
DERBLAY, Portland for San Francisco, 210 miles from San Francisco.
WEST CONOB, Portland for Napo, 60 miles from Napo.
H. T. HARPER, Portland for Richmond, 247 miles from Richmond.
CHARLIE WATSON, Marshfield for Richmond, 38 miles from Richmond.
F. J. LUCKENBACH, San Francisco for Portland, 321 miles south of Columbia River.
CANADIAN COASTER, Ocean Falls for Los Angeles, 633 miles from Los Angeles.
SAN PEDRO, Los Angeles for Everett, 667 miles from Everett.
H. M. STOREY, Richmond for Los Angeles, 210 miles from Los Angeles.
CLAUSEUS, San Francisco for Seattle, left San Francisco at 8 p.m.
W. S. MILLER, Los Angeles for Richmond, 20 miles south of Richmond.
JANE CHRISTENSON, Aberdeen for Los Angeles, 449 miles from Los Angeles.
CAPTAIN A. F. LUCAS, El Segundo for Portland, 405 miles south of Portland.
WAIHEMO, New Zealand for Vancouver, 829 miles from Cape Flattery.
SOCONY and barge, Los Angeles for Portland, 433 miles south of Portland.
WEST HENSHAW, Dunedin for San Francisco, 185 miles from San Francisco.
CITY OF HONOLULU, Los Angeles for Honolulu, 2115 miles west of Los Angeles.
ANTIETAM, Los Angeles for Tsuchizaki, 730 miles west of Los Angeles.
Tug SEA SCOUT, towing CHARLES H. CRAMP, Astoria for San Francisco, 114 miles from San Francisco.
MANUKAI, Kahului for San Francisco, 391 miles west of San Francisco.
WEST IVAN, San Francisco for Los Angeles, 95 miles south of San Francisco.
PULPIT POINT, San Francisco for Auckland, 712 miles west of San Francisco.
CITY OF LOS ANGELES, Honolulu for Los Angeles, 372 miles west of Los Angeles.
GRAINTON, Balboa for Portland, 90 miles south of San Francisco.
LANCASTER, San Francisco for Portland, 417 miles south of Columbia River.

[BY FEDERAL TELEGRAPH COMPANY]

The Federal Telegraph Company, in co-operation with the Los Angeles Receiving Hospital staff, will receive requests for medical and surgical services from ship's crews from vessels at sea through KOK station at Los Angeles, without charge.

LOS ANGELES STATION

Noon, September 1

HALO, Los Angeles for Boston, 285 miles south of Los Angeles.
AGWISTAR, Balboa for Los Angeles, 171 miles south of Los Angeles.
SANTA VERONICA, Balboa for Los Angeles, 705 miles south of Los Angeles.
HAGOOD, Los Angeles for Philadelphia, 779 miles south of Los Angeles.
ROBIN GOODFELLOW, Los Angeles for Boston, 667 miles south of Los Angeles.
PACIFIC PINE, Tacoma for Los Angeles, 72 miles south of Los Angeles.
MAINE, Los Angeles for Providence, 111 miles south of Los Angeles.
CEPOLIS, Balboa for Los Angeles, 195 miles south of Los Angeles.
EASTMOOR, Balboa for San Francisco, 479 miles south of Los Angeles.

## TRANS-PACIFIC MAIL

Following schedule of sailing is provided by the Los Angeles postoffice:
September 3, from Los Angeles. Mail for Canal Zone.
September 3, from Los Angeles. Mail for Honolulu.
September 6, from Seattle. Mail for Yokohama, Kobe and Hongkong.
September 7, from San Francisco. Mail for Honolulu.
September 7, from San Francisco. Mail for Honolulu, Kobe, Shanghai, Hongkong, Manila and Singapore.
For connection at Seattle, mail must leave Los Angeles the third day prior to date of sailing, not later than 5:30 p.m.
To connect at San Pedro for the Hawaiian Islands every other Saturday, mail leaves Los Angeles at 5:30 a.m. on Saturday.
Note—To connect at San Francisco mail must leave Los Angeles on dispatch made not later than 5:30 p.m. the day prior to date of sailing.

## AIR MAIL SCHEDULE

[illegible]

TABANKAY, Balboa for San Francisco, [illegible] south of San Francisco.

8 p.m., September 1

CHARLES R. McCORMICK, [illegible]
POINT JUDITH, Balboa for Los Angeles, [illegible]
TEJON, Los Angeles for Balboa, [illegible]
CORINTO, Balboa for San Francisco, [illegible]
HARVARD, Los Angeles for San Francisco, [illegible]
NOTO, Ventura for San Francisco, [illegible]
NEWPORT, Los Angeles for [illegible]
BETTERTON, [illegible]
WEST KEATS, Los Angeles for [illegible]
WHITNEY OLSON, Los Angeles for [illegible], 23 miles north of Los Angeles.
UTACARBON, Ventura for [illegible]

SAN FRANCISCO STATION

8 p.m., September 1

FERNMOOR, Boston for San Francisco, [illegible]
SWAINBY, [illegible]
DEWEY, San Francisco for [illegible]
GLYMONT, Wilmington for [illegible]
ADMIRAL BENSON, [illegible]
E. D. KINGSLEY, San Francisco for [illegible]
ASTORIA, Los Angeles for [illegible]
WEST FARALON, [illegible]
JACOX, San Francisco for [illegible]
DOROTHY WINTERMOTE, [illegible]
COOS BAY, [illegible]
LAKE FRANCES, [illegible]
LEBEC, [illegible]
LAKE MIRAFLORES, [illegible]
SILVERADO, [illegible]
H. F. ALEXANDER, [illegible]
DOYLESTOWN, [illegible]
TULSAGAS, [illegible]
TASHMOO, [illegible]

PORTLAND STATION

8 p.m., September 1

RICHMOND, Portland for [illegible]
ADMIRAL FISKE, [illegible]
J. C. FITZSIMMONS, [illegible]
W. R. CHAMBERLIN, JR., [illegible]
CELILO, [illegible]
CHETOPA, [illegible]
VIGILANT, [illegible]
COMMODORE, [illegible]

# News of Ships and Sailings [illegible] Pacific P[illegible]

SAN FRANCISCO, Sept. 1. [illegible]

SEATTLE, Sept. 1.—[illegible]

TACOMA, Sept. 1.—[illegible]

## NAVAL ORDERS

WASHINGTON, Sept. 1. [illegible]

FRIDAY MORNING
Theaters—Am[illegible]
YEAR'S S[illegible] A MILLION-[illegible] Now Playing TWICE DAILY 2:15 - 8:30 CARTHAY CIRCLE THEATRE 7th HEAV[illegible] DIRECTED BY Frank Borzage
LAST 2 DAYS EL [illegible] LAFF [illegible] OPENING SUN[illegible] HENRY DU[illegible] WHAT AN[illegible] WITH LILA LE[illegible] SPECIAL LABOR DAY MATINEE
EMIL [illegible] THE WAY [illegible]
MILL AT 11TH WE.7383 M[illegible] ELS[illegible] SAT. LABOR DAY JAMES [illegible] GOOD SEATS FOR A[illegible] MATS. WED. & SA[illegible]
BELASCO THE GR[illegible] TAYLOR HOL[illegible]
HILL[illegible] OPENING BILL MILLER & CORBETT [illegible] NIGHTS MON. to FRI. AND SAT. MAT.
PANT[illegible] PASS[illegible] WITH EMIL JANNINGS
VINE ST. THEATRE HOLLYWOOD The W[illegible]
HOLLYWOOD PLAY[illegible] Last 1½ Weeks! IF I WAS[illegible] EXTRA LABOR DA[illegible]
NEW MISSION PLAYHOUSE San Gabriel, Calif.
MOROSCO 7th HE[illegible]
Southern Cali[illegible] Manufactur[illegible] Interesting and Active D[illegible] Furniture, Textiles, Co[illegible] Open Every Weekday
ORPH[illegible] NICK[illegible] JEROME & GRAY SID[illegible] JACK LAUGHLIN'S
BURBANK THEATER

Theaters—Amusements—Entertainments

YEAR'S SENSATIONAL HIT!
A MILLION-DOLLAR FILM PRODUCTION OF A GREAT PLAY
Superbly Presented
CIRCLE
Now Playing TWICE DAILY 2:15 - 8:30
7th HEAVEN
DIRECTED BY Frank Borzage
With Elinor's Wonderful Music And Laughlin's Sensational Prologue
The Love-Sensation Of The Year! JANET GAYNOR CHARLES FARRELL
Seats At Boxoffice. Phone ORegon 1104. Downtown Air Way B. Allen, 720 South Broadway, & 50 Tkt Agencies In So. Cal. Mats. 50c, 75c, $1. Eves. 75c, $1, $1.50
Take Carthay Center Busses Or P. E. Cars

LAST 2 WEEKS
EL CAPITAN HOLLYWOOD BLVD. at HIGHLAND PHONE GR. 1147
"LAFF THAT OFF"
OPENING SUNDAY (Matinee) SEPT. 4th
HENRY DUFFY PLAYERS INC. PRESENT
"WHAT ANN BROUGHT HOME"
WITH LILA LEE
EVES. 35¢ 50¢ 75¢ $1.00 $1.25
MATS. MON.(LABOR DAY) SUN. SAT. WED. 25¢ 50¢ 75¢

Rialto RDWY NEAR 8TH
EMIL JANNINGS
THE WAY OF ALL FLESH
BELLE BENNETT & PHYLLIS HAVER

MAYAN NEXT TO THE BELASCO
LOS ANGELES' ONLY EXCLUSIVE MUSICAL COMEDY THEATRE
ELSIE JANIS
IN NEW YORK'S GREATEST MUSICAL COMEDY
"OH KAY!"
LABOR DAY JOHN ROCHE JAMES DONLAN JIMMY CLEMONS MAT. LABOR DAY 50c to $2.00
GOOD SEATS FOR ALL PERFORMANCES AT THE BOX OFFICE
MATS. WED. & SAT.—EVENING PRICES 50c TO $2.50

BELASCO
EVES.—50c TO $2.50 WED. MAT. 50c TO $1.50 SAT. MAT. 50c TO $1.00
MAT. LABOR DAY 50c TO $1.50
THE GREAT NECKER
TAYLOR HOLMES NAT CARR & DISTINGUISHED CAST

HILLSTREET
Premium Circuit Vaudeville 8th & Hill
OPENING BILL OF OUR 1927-28 SEASON
MILLER & CORBETT & COMPANY
SOLLY WARD & COMPANY
KEN MAYNARD
EXCLUSIVE FIRST RUN EXHIBITORS
"The Land Beyond the Law"
NIGHTS MON. to FRI. and SAT. MAT. ALL SEATS 50¢
SAT. NITE SUN. HOL. ALL SEATS 65¢
Next 40th Consecutive Week of Orpheum Circuit Vaudeville

PANTAGES SEVENTH at HILL
PASSION
WITH EMIL JANNINGS & POLA NEGRI
MOON PRICES 25¢
JOE REA & HIS CALIFORNIA NIGHT HAWK REVUE
SCOOP • WHAT PRICE GLORY

HE DISLIKED ANYTHING FEMININE—EVEN BABIES
The WILD WESTCOTTS
DIRECTED BY HENRY KOSTER
A Jubilant Comedy Made in Youth! EVES 50¢ $1.00 MATS 50¢ $1.00

HOLLYWOOD PLAY HOUSE PHONE GRanite 1161
Last 1½ Weeks!
I WAS RICH
MATINEES DAILY—SUN.—THURS. 2:30 400 SEATS 50¢ 75¢
EVERY NIGHT 50¢ to $1.50
EXTRA LABOR DAY MATINEE MONDAY, SEPT. 5th

NEW MISSION PLAYHOUSE San Gabriel, Calif.
NORMAN SPROWL Presents CHARLOTTE TREADWAY and HARLAND TUCKER in
"Gentlemen Prefer Blondes"
A new theme of attraction. Prices 50c and 75c. Free Parking. Performances Evenings (including Sunday), 8:15. Matinees Wed., Sat. and Sun., 2:15. Opens Saturday night, Sept. 10th.

LOS ANGELES CO.
LAST 3 TIMES
"THE LAST OF MRS. CHEYNEY"
Tonight & Sat., 8:30. Mat. Sat., 2:30.
Sun. Matinee—The Original Spoken Play
7th HEAVEN
Special LABOR DAY Mat., Mon., Sept. 5th.

Southern California Manufacturers' Exhibit
Southwest Bldg. 130 So. Bdway.
Interesting and Active Displays of Goods Made Locally—Foods, Furniture, Textiles, Community Groups, Household Helps, etc.
Open Every Weekday, 9 to 5. All Welcome. No Charge.

Orpheum
Premium Circuit Vaudeville
AFT. 25¢ to 75¢ EVG. $1.00 & $1.50 EVE. 50¢ TO $1.50
OPENING BILL OF OUR 1927-28 SEASON !!
NICK LUCAS
THE CROONING TROUBADOUR
WITH GRAY-SIDNEY MARION-WIEST & STANTON
AND LAUGHLIN'S "REVUE NOVELETTE"
ADDED FEATURES

BURBANK THEATER
PATSY'S PAJAMAS
With 30 Girls
Special Bargain Matinee, 11 a.m. to 1 p.m. All Seats, 50c

## "SHANGHAI BOUND" IS STIRRING YARN

**Richard Dix's Latest Patterned After Usual Thriller; Reed Directs**

BY PHILIP K. SCHEUER

Standard melodrama, approved 1927 style, continues at the Metropolitan, where "Underworld" yesterday made way for "Shanghai Bound," the latest Paramount picture starring Richard Dix. The man who likes nothing better than to stretch out in a roomy armchair with a pipe and a good adventure yarn as his companions is going to have a pretty good time at "Shanghai Bound." It's that kind of movie. If he looks for inconsistencies, he will find plenty of them. All of the characters are tailored strictly to order: The two-fisted hero, the proud heroine, her weak-willed companions, the sissified comedian, the faithful oriental and the scads of murderous Chinese, and I have an idea that it's a far cry from the real China to the one projected onto the Metropolitan screen—but why look for inconsistencies in a glamorous thriller of far places?

This is the first melodrama ever directed by Luther Reed, who was responsible for "The Art of Love," "New York," "Evening Clothes," "The World at Her Feet"—all sophisticated plays, which depended on the flicking of cigarette ashes and the raising of an eyebrow for their "punch." Something of the reasonableness of human contacts, the natural emotional reactions in which Reed has specialized previously, has been caught in individual scenes of "Shanghai Bound." The fact that its presence is not felt offender may be laid to the exigencies of the story, which call for continuous action and a climax which is more than a little ridiculous. All that it needs to be complete is the timely arrival of the United States marines.

Richard Dix is Jim Bucklin, captain of a tramp steamer on the Yangtze River—a virile, insouciant role eminently suited to his personality. His leading lady is Mary Brian, and never before has she appeared to such photographic advantage. A mysterious woman known as Shanghai Rose, drifting in and out of various sequences, is played by Jocelyn Lee of the inscrutable eyes. Then there are Georgs Irving, Charles Byer, Tom McGuire, Arthur Hoyt, Tetsu Komai and others.

Many of the river scenes have been caught in full beauty by Edward Cronjager's camera. The two-dimensional limitations of the screen are curiously brought out in two shots of Miss Brian as she walks away from the lens.

John Goodrich and Ray Harris wrote the screen play from an original story by Edward S. O'Reilly.

A striking setting is the chief merit of the current Fanchon and Marco production on the stage, "Moonlit Waters," with Sally and Ted, the Two Hairpins, and the Foursome—singing "At Sundown," "You, That's Who" and another—drawing forth the most spontaneous applause.

## Colman's Dual Role Interests

Actors have played two roles in the same picture many times, but it is thought that Ronald Colman in "The Magic Flame" establishes a new record for action.

He is at once the villain and the hero and, in the course of the film, he wrestles with himself, kills his other self, impersonates his other self and wins the girl from the other Colman. Complicated, but true.

The romantic story of "The Magic Flame" is said to be appealing to women patrons more than any film which has exhibited at the Million Dollar in many months. Proof of this is found in the fact that matinee attendance has been capacity since the opening. It enters its second week today.

## Pantages Will Reopen Forum

Rodney Pantages, son of the theater magnate, has returned to Los Angeles after a business trip to New York. While there, he signed many notable "names" for the vaudeville circuit which bears his name, it is reported. Among these is Sophie Tucker, who will be presented here during September.

He will also assist in formulating plans for the contemplated reopening of the Forum Theater, planned for some date within a fortnight. Policy is to be announced shortly.

## Ernest Douglas Receives Prize

Ernest Douglas, one of Los Angeles best known organists, choir directors and composers, was awarded the Kilgen prize and $500 at the national organists' convention last week. The award was made at St. Louis for Mr. Douglas's Suite in B minor and the work was performed by Ernest M. White of New York, eliciting much favorable comment and the attention of Shattinger, the music publisher. It will be off the press in a month. Several hundred copies have been ordered from the convention.

## SULLIVAN PRODUCT IS PRAISED BY PATHE

C. Gardner Sullivan's product for Cecil B. De Mille was given a 100 per cent score by Pathe, distributors of the De Mille films, when advices from New York were favorable toward "Turkish Delight," which Paul Sloane directed with Julia Faye and Rudolph Schildkraut featured.

The success of Sullivan's "The Fighting Eagle," starring Rod La Rocque, at the Strand in New York and the preview reception of the home-office folk for "Turkish Delight" has created laudatory discussion at the Culver City studio on the record made by eleven Sullivan pictures produced for De Mille in the last eighteen months.

## A Modern Knight Woos His Lady

Norman Peck and Barbara Luddy

In an idyllic love scene from "The Wild Westcotts," the comedy meeting with popular approval at the Vine Street Theater.

## UPTOWN HAS 'UNDERWORLD'

Popular demand again! This time it is "Underworld," which last week broke records at the Metropolitan Theater and which is being moved to the Uptown to continue its first-run showing.

"Underworld" opens today at the Uptown and has been heralded by critics as a sensational and idealistic crook story. Ben Hecht, who wrote the story for Paramount, says of his own work: "I wrote 'Underworld' from the newspaper point of view. Fifteen years of reporting in Chicago gave me an unfictional attitude toward criminals, with the result that I feel 'Underworld' to be a front-page story rather than a tale cut of the magazine sections."

Characterizations of picturesque criminal types are given by George Bancroft, Clive Brook and Evelyn Brent.

West Coast "Varieties" are the featured stage attraction at the Uptown.

## Western Star Goes to Show

KEN MAYNARD

Ken Maynard, the young western star, who is featured on the screen at the Hillstreet this week in Charles R. Rogers's production, "The Land Beyond the Law," will make his first personal appearance tonight at 9 o'clock with his celebrated mount, Tarzan.

Maynard's appearance is said to be the forerunner of a contemplated vaudeville tour. His act at this performance comprises several tricks by Tarzan and various novelties by Maynard, including rope-spinning and witticisms.

## Wallace Troupe Begins Journey

Establishing a record for speed in filming scenes at Washington, D. C., for the "Texas Steer," starring Will Rogers, Richard Wallace, the young director, is on his way back to Hollywood, according to word received yesterday afternoon.

Wallace was scheduled to depart from the national capital on Thursday afternoon on the Southern Pacific Apache, arriving in Los Angeles Monday.

Notwithstanding the large number of atmospheric scenes it was necessary for Wallace to "shoot" around the White House, he kept up with schedule, thus facilitating the early return of the company to filmland to complete the picture.

## Rogell Chooses Film Location

After an intensive airplane search of thirty suggested locations and another tour by his production aide, Val Paul, it has been determined by Albert Rogell that his "Shepherd of the Hills" would be filmed, as to exterior, near Cedar Breaks, Utah.

Charles Rogers, who is producing the picture for First National, has concurred in the young director's plan, and orders were issued last night to move more than 300 players and extras to the location in Southern Utah. At the same time Rogell stated that Molly O'Day and Rogers's new find, Marian Douglas, would play the two feminine leads with John Boles and Alec Francis themale roles of first prominence. Matthew Betz will be Wash Gibbs, Harold Bell Wright's heavy.

Rogell leaves for Utah for the first scenes of his film.

## Love Drama is Again Retained

Warner Brothers' production, "When A Man Loves," starring John Barrymore with Dolores Costello, will be held over for the third and last week starting Saturday, at the Broadway Palace.

A love story of the time when Louis XV was King of France, it was adapted from the original of Abbe Provost by Bess Meredyth. Alan Crosland is responsible for the direction.

One of the scenes of the picture occurs on the prison ship with the mutiny of the crew and the escape of the two lovers to America as its climax.

## WILKES REGAINS THEATER

*Producer Reported to Have Leased Vine-Street; Mary Duncan May Star*

The Wilkes Vine-street Theater has passed into the hands of the man who conceived and was largely responsible for its building, according to a well-authenticated story circulated last night.

Report has it that Tom Wilkes, local producer for more than a decade, and for whom the theater was named, has taken a twenty-five-year lease on the building and will stage his own productions therein beginning October 1, next. The Vine-street Theater was one of Wilkes' long-cherished ideals. Built under his supervision, it was originally intended to serve as the center of his local production activities, but other theatrical interests prevented Wilkes from realizing this ideal until the present time.

The world premiere of "Kanaka Rose," starring Mary Duncan, who scored such a sensation as Puppy in "The Shanghi Gesture," will be the opening production, according to present plans.

"Going Crooked," Edward Everett Horton's present starring vehicle at the Playhouse, will be Wilkes' last production in that house, the closing date of the farce having been set for October 1.

## Tale of Future Reaches Screen

"Metropolis," the UFA story of the world 1000 years from now, is the feature screen attraction opening today at Grauman's Egyptian Theater for a run of one week.

The picture has been rated by critics as one of the unique photoplays produced by the German studio. It was adapted for American showings by Channing Pollock.

The story itself concerns the futuristic city of "Metropolis," where scientific machine production has become the outstanding feature. The workers live in caverns deep below the surface of the earth, and the wealthy rulers of the city live in beautiful mansions built high above the city itself.

Fritz Lang directed "Metropolis," and the photography was handled by Karl Freund, who handled the camera on "Variety."

On the stage at the Egyptian Theater Lynn Cowan and his Jazz Jesters are seen in Fanchon and Marco's "Moonlit Waters" idea.

## Lions' Club to See Music Box

The third large theater party of the week for the Hollywood Music Box Theater, where Will Morrissey's "Exposures" is now in its seventh week, will be held tonight, when the Lions' Club will attend the performance. Some 500 members of the organization with their friends and families will be present, it is reported.

Members from every Lions' post in Southern California within a radius of forty miles will be present and Morrissey will do some special "ad libbing" for the occasion.

## HUNDREDS TESTED BY LAUGHLIN FOR ROLES

Hundreds of singers, dancers and artists of every description are being interviewed and given try-outs weekly by Jack Laughlin, who is now hard at work preparing his new presentation for "Loves of Carmen," which is to follow "Seventh Heaven" at the Carthay Circle Theater.

The date for the opening of the new picture has not been set yet, but Fred Miller, managing director of the theater, declares that it will have to be presented in the not distant future on account of contractual obligations.

"Loves of Carmen," according to Laughlin, particularly lends itself to a prologue presentation.

## "DEVIL'S DEN" IS EMOTIONAL SPREE

If you are a melodrama hound and think you'd like to see your favorite piece de resistance dished up in extravaganza form—Wild, woolly, ridiculous and exciting—go see "The Devil's Den," playing at the Pasadena Community Playhouse this week and all of next.

"The Devil's Den" classifies as a melodramatic extravaganza. It is by Sam Janney, Broadway showman and author of the popular hit, "Loose Ankles." "The Devil's Den" came from his pen last year expressly for the students at Carnegie Tech, and was written so that there would be roles enough for everybody in college who wanted to act in the annual campus week production.

Hence the show takes a cast of forty-five or more persons. There are two heroines, several villains, a hero, a comedian and many others. The show is funny, it is wild, at times it strikes a high dramatic pitch in intensity, again it is utterly absurd. Running throughout, caught in the most serious lines, is an ample dose of satiric comment on anything and everything. There is dancing and music, a colorful costume party, gun play, gambling, a man hanged, a man shot, a Spanish senorita scorned, a winsome heroine wooed.

The play opens at the costume party given by Jim Houghton, ex-gambler and gunman, but without a good fellow. The entire action ensues during this party, which is attended by a motley and exotic group of persons. The first murder is committed at the end of the second act, while the last act is given up to the detection of the murderer with a strange and weird "Sherlock Holmes" holding the center of the stage.

Lloyd Nolan does a very good piece of work as Houghton, while Finlay McDermid plays the role of the first arch-villain with considerable poise. Jerome Coray, cast as the fanatical Barry Stoddard, endows his portrayal with startling fervor, using his voice with great effectiveness. Margaret De Mille is the heroine of the piece, while Dorothy Warren is cast, and quite vividly so, as the Spanish senorita. Louis Vedia as the detective is quite splendid in his characterization.

Theaters—Amusements—Entertainments

GRAUMAN'S CHINESE THEATRE
CECIL B. DEMILLE'S KING OF KINGS
H. B. WARNER
and Sid Grauman's Glorious Prologue 200 PEOPLE ON THE STAGE

MAT. LABOR DAY
IT'S A CRIME TO MISS THE UPROARIOUS PLAYHOUSE
EDWARD EVERETT HORTON hit
GOING CROOKED
EVES. 75¢-$1 MATS. 50¢-75¢

BROADWAY PALACE BETWEEN 6TH & 7TH
2nd Big Week—Now!
18 L.A. Showings at POPULAR PRICES
ALL at 25¢ ONLY 40¢
JOHN BARRYMORE
"When a Man Loves"
DOLORES COSTELLO

EGAN THEATER FIGUEROA at PICO
DOWNTOWN TICKET OFFICES, Bickel, May Co., Bdwy. Dept. Store
15th Week. Pop. Mat. Sat. 2nd Seats $1
You'll Be Sorry If You Fail To See
Lucille LaVerne in 'Sun-Up'

WEST COAST THEATRES
...in our form of entertainment making new theatregoers... always increasing our sense of obligation... our desire to please.
...many patrons write advising their choice in pictures...such letters are always welcome... they help make a Greater Movie Season

LOEW'S STATE
UM YUM! What a Show!
Oceans of joy! . . waves of it! here's college days! beach-club nites! big Catalina swim! and speedy, spritely
Bebe Daniels in 'Swim Girl Swim'
A Paramount hit of hits with GERTRUDE EDERLE in her first picture, and James Hall.
and look! Cliff Nazarro The Live-Wire Leader! Fanchon-Marco's $100,000 "FUR FASHION IDEA" (furs by Beckman) a lot for the ear! and more for the eye! RUDY WEIDOFT Saxophone King! and look LLOYD HAMILTON in "Goose Flesh"

METROPOLITAN
On the stage Fanchon-Marco's "Moonlit Waters" Bobbi WOLF mirth of a nation
Next Week Al Jolson in Person
Out of China drama-drenched romance!
Richard DIX in 'Shanghai Bound'
A Paramount Picture with Mary Brian

MILLION DOLLAR
2nd Big Week! No Wonder!
THE CROWDS tell the Story!
they're thronging the theatre to see this fervent ecstatic love piece . . .
Ronald Colman & Vilma Banky in "The MAGIC FLAME"
"...Not to be unkind...takes you from mundane everyday to a land of romance"... says Sedie Mosaler ... "Record"
Samuel Goldwyn's best production

CRITERION
Just 14 days left at Popular Prices
Come on all! Last 2 weeks!
King Vidor's "The Big Parade" Starring JOHN GILBERT
The one picture you KNOW is the leader of the film field.
Opens 10:45 a.m.
A Metro-Goldwyn-Mayer Picture
Renee Adoree . . . Karl Dane . . . Tom O'Brien

GRAUMAN'S Egyptian
Where the stars see the pictures!
Lynn Cowan "Polar Idea"
A cool Fanchon-Marco "Idea"
MIRACLE of the Screen
none can describe it...no eye believe it! it must be seen to be appreciated! totally different . . . Paramount's breath-taking
"Metropolis"
. . . the city where men made machinery! until machinery made men and women!

UPTOWN
By demand!
We've moved it Uptown... it packed 'em so downtown! the picture you've heard about —by all odds the year's sensation!
"Underworld"
Paramount's mighty mighty hit
Geo. Bancroft Evelyn Brent
Clive Brook Larry Semon
Besides "Revelers" fresh—new Fanchon-Marco "Variation"

HOLLYWOOD MUSIC BOX Phone GRanite 4192
7TH BIG WEEK OF MORRISSEY'S "EXPOSURES"
TONIGHT AT 8:30 MIDNIGHT SHOW SAT. SPECIAL FEATURES
With BIDDIE MILLER and her dazzling chorus of 30 beauties.
Cast of 75 includes ROY CUMMINGS, HUGH HERBERT, EVA OLIVATTI, HARRY DOWNING

DARING 3 ACT COMEDY-DRAMA
SCARLET VIRGIN
ORANGE GROVE 730 S. BROADWAY
LAST 2 WEEKS MAT. DAILY
LABOR DAY MAT. MONDAY

## NAVAL ORDERS

WASHINGTON, Sept. 1. (Official orders:)

Capt. A. J. Hepburn to battleship division flag.

Lieutenant-Commander T. A. M. Gatch, naval operations.

Lieutenant-Commander A. R. Bennett, San Diego.

Lieut. R. R. Noble to Pilot Book, Washington.

Lieut. J. L. Tuttle, Jr., to Washington.

Lieut. (jg) Montelius H. A. Bode to Washington.

Lieut. (jg) C. F. Farnsworth relieved.

Lieutenant-Commander R. E. Coontz to Washington.

Lieut. and commander U.S.N. Graves to Pilot Book, Washington.

Lieut. C. W. Chandler to Washington.

Lieut. H. W. Miller to Washington.

Lieut. (jg) U.S.N. Quinn to Pilot Book, Washington.

Lieut. F. W. Moller to Washington.

Marine Corps orders:

Capt. C. P. Matthews to U.S.S. Pilot Book, Washington.

Second Lieutenant A. T. Mason to Texas.

Second Lieutenant R. R. Biddle to Puerto Islands, S. C.

Second Lieutenant D. G. Wellings to Pilot Book, Washington.

Quartermaster Clerk J. L. Wallace to Washington.

Capt. E. L. Mullady to San Diego.

First Lieutenant E. E. Dorn to Pilot Book, Washington.

First Lieutenant R. T. Pinnell to Washington.

Second Lieutenant R. M. Cutts, Jr., to Washington.

Capt. H. J. Bartlett to Philadelphia.

Capt. F. J. Rust to Washington.

Second Lieutenant F. G. Hoffman to Washington.

Second Lieutenant G. M. Kendall to Washington.

Second Lieutenant A. W. Mason to Pilot Book, Washington.

Second Lieutenant H. C. Mitchell to Washington.

First Lieutenant W. G. Farrell to Pilot Book, Washington.

Second Lieutenant W. H. Tinnin to Washington.

Second Lieutenant F. W. R. Brown to Pilot Book, Washington.

Second Lieutenant E. H. Phillips to Pilot Book, Washington.

First Lieutenant W. W. Orr to Pilot Book, Washington.

Second Lieutenant J. A. Porter to Pilot Book, Washington.

## News of Ships and Sailings at Pacific Ports

SAN FRANCISCO, Sept. 1. (Special)—Word was made today at the local office of the Panama Pacific Line that the former United States Shipping Board steamer West Errol has been sold by Fidgeny & Curtis for one hundred thousand dollars. It is now planned that the vessel will be used in place of the steamer Columbia, which was lost on the coast of Honduras on the Panama Canal, early in August.

Recreation of heavy shipments of oil on this part is marked in the cargo of the steamer Esparta, which left the Standard Oil dock today. The 1600 tons of fuel oil in addition to over 1000 tons of gasoline and kerosene, will be delivered to British and Chilean ports. The Esparta is to take considerable tonnage of wheat to United Kingdom.

The Admiralty Isles, located group of coral islands in the north part of the Bismarck archipelago, have been annexed by the Australian government.

The steamer Arctic is scheduled to sail from Seattle for Nome and other Northwestern Alaska ports tomorrow. She will be the last trip to the northern coast this season.

SEATTLE, Sept. 1.—Total tonnage of the first sixty ships that passed through Seattle's Harbor Island waterway since it became effective were 643,000 tons, according to shipping statistics. Alaska, Oriental and Hawaiian ports were the destinations of the majority of the vessels, and Wheeler, inner harbor engineer, declared that the waterway has practically satisfied expectations. Portland, August 1.—Arrivals and departures of vessels in the Columbia River harbor during the month of July totaled 146 and 144, respectively. Contract for construction of the Columbia River bridge between Portland and Vancouver, Wash., will be awarded by the Oregon highway commission on September 15, according to announcement made today. Bids will be received on the structure, which will consist of seven spans and will have a total length of 3600 feet.

TACOMA, Sept. 1.—On her first trip to Tacoma under the Canadian-American flag, the Canadian steamer Princess Louise arrived today from Alaska ports with 700 tons of copper from Prince Rupert and Glasgow. Announcement was made that the Princess Louise would be used for King Georges's yacht when he visits Canada next year. The vessel is scheduled to leave Tacoma tomorrow night for Victoria, B. C., where she will be placed in dry dock for inspection this afternoon. She also will receive a coat of enamel inside and new wood and linoleum floors.

## SAN FRANCISCO STATION

9 P.M., September 1

FRENMOOR, Boston for San Francisco, 1 mile from San Francisco.

SWAINBY, Baltrow for orders, about 20 miles south of San Francisco.

DEWEY, San Francisco for Honolulu, 9 miles from San Francisco.

OLYMPIC, San Francisco for San Francisco, 6 miles from San Francisco.

ADMIRAL BENSON, San Francisco for Seattle, 10 miles from San Francisco.

E. D. KINGSLEY, San Francisco for Tacoma, 25 miles from Vancouver.

ASTORIA, Los Angeles for Grays Harbor, 6 miles from Los Angeles.

WEST FARALON, Honolulu for San Francisco, 775 miles from San Francisco.

JACOB, San Francisco for Portland, 10 miles from San Francisco.

DOROTHY WINTERMOTE, San Francisco for Seattle, 17 miles from San Francisco.

COOS BAY, Coos Bay for San Francisco, 5 miles from San Francisco.

LAKE FRANCES, Wapma for Los Angeles, 5 miles from Los Angeles.

LIEBE, Los Angeles for Seattle, 10 miles from Los Angeles.

LAKE MIRAFLORES, Fort Armstrong for San Francisco, 144 miles from San Francisco.

HILDEBRAND, San Francisco for Portland, 10 miles from San Francisco.

H. P. ALEXANDER, San Francisco for Los Angeles, 5 miles from San Francisco.

DOYLESTOWN, Bellingham for San Francisco, 891 miles from San Francisco.

TULSAGAS, Los Angeles for Astoria, 10 miles from Los Angeles.

TASHMOR, San Francisco for Los Gatos, 9 miles from San Francisco.

## PORTLAND STATION

9 P.M., September 1

RICHMOND, Portland for Los Angeles, 5 miles from Los Angeles.

ADMIRAL FINK, Portland for Los Angeles, 5 miles from Los Angeles.

J. C. FITZSIMMONS, Los Angeles for Wash., 125 miles from Portland.

W. S. CHAMBERLIN, JR., San Francisco for Portland, 107 miles from Astoria.

CELILO, Los Angeles for San Francisco, 5 miles from Los Angeles.

CHITOPA, San Francisco for Seattle, 5 miles from Gray's Harbor.

DOMOKOS, Honolulu for Port Townsend, 5 miles from San Francisco.

TABANAY, Baltrow for San Francisco, 20 miles south of San Francisco.

9 P.M., September 1

CHARLES R. McCORMICK, Portland for Los Angeles, 1655 miles south of San Francisco.

POINT JUDITH, Baltrow for Los Angeles, 1655 miles south of Los Angeles.

TRION, Los Angeles for Baltrow, 200 miles south of Los Angeles.

COMINTO, Baltrow for San Francisco, 730 miles south of San Francisco.

HARVARD, Los Angeles for San Francisco, 5 miles north of Los Angeles.

NOTO, Ventura for San Francisco, 350 miles south of San Francisco.

NEWPORT, Los Angeles for San Francisco, 5 miles north of Los Angeles.

BUTTERWORTH, Los Angeles for Seattle, 1135 miles north of Los Angeles.

WEST KEATS, Los Angeles for New York, 5 miles south of Los Angeles.

WHITNEY OLSON, Los Angeles for Baltrow, 22 miles north of Los Angeles.

UTACARBON, Ventura for Martinez, 10 miles south of Martinez.

## AIR MAIL SCHEDULE

Now in effect Universal postage rate of 10 cents per half ounce between points in the United States or Canada, and all foreign countries, for letters and postal cards sent via the Air Mail.

Transcontinental air mail service between Southern California and New York, Steamer daily, leaving at 5:30 a.m. Airport (Los Angeles) and 6:30 a.m. Pacific Time and arriving at Roosevelt Field, Long Island, N. Y., at 7:30 p.m. Eastern Standard Time, the same day. Connection is made at the New York City terminal with air mail planes for Washington, Boston and other eastern points.

Westbound departure from Roosevelt Field at 12:15 p.m. Eastern Standard Time, with arrival at Los Angeles at 8:30 a.m. Pacific Time, the second day.

Two Los Angeles-Seattle planes leave daily at 6:30 a.m. and 6:45 p.m. Arrive Seattle at 3:30 p.m. and 3:45 a.m., or a little later if the planes are delayed by weather conditions, and located in various parts of the city.

Dates for the Air Mail are posted not more than fifty (50) days in advance and in no more than thirty (30) days in advance to insure first delivery.

PACIFIC COAST DEPOTS

Collections are made at all of the Los Angeles Station postoffice boxes at 10:30 p.m.

The mails will be received in the following schedule: Northbound, Seattle, Tacoma, 12:01 a.m.; arrive at Seattle, 1:45 a.m.; Fresno, 1:30 a.m.; Stockton, 2:30 a.m.; Seattle, 2 p.m.; Portland, leave Seattle, 11 a.m.; arrive at Portland, 7 a.m.; San Francisco, 1:15 a.m.; Fresno, 9:15 p.m.; Bakersfield, 4:45 p.m. arrive Los Angeles, 6:15 p.m.

# NEWS OF SOUTHERN COUNTIES

## SELECT HUENEME AS HARBOR SITE

*Engineers' Report to Board Made Public*

*Northern County to Have Seaport*

*Ventura and Magu Also Considered*

OXNARD, Sept. 1.—That Ventura county is justified in having a deep-water port, and that Hueneme, four miles from here, is the best location for a harbor, is the substance of the engineers' reports, which were released today by Richard Bard, secretary of the Ventura county harbor board, which met yesterday in Ventura and decided to submit the reports to County Engineer Petit for his recommendations.

A. L. Sonderegger, consulting engineer, together with Ben C. Williams of Los Angeles, concluded their twenty-five-page report of the survey with the words, "the advantages of Hueneme are, a central location relative to all points of Ventura county, a ready accessibility by road and rail, an easier approach for ships, natural protection from silt. Considering therefore, all points, we believe Hueneme to be the logical location for a Ventura county harbor."

Leeds and Barnard, consulting engineers, also of Los Angeles, conclude their twenty-four page report with "of the three possible port projects, at Ventura, Hueneme and Magu, that at Hueneme is the most economical to construct, maintain and operate, and is the most advantageously enlargeable when conditions so require."

The former firm, in its conclusion as to the feasibility of a harbor for this county, quotes the United States engineer's office at Los Angeles in its preliminary report to the Secretary of War on the project of a harbor at Ventura in 1915, which says "there can be no doubt that a safe and thirty-deep harbor would be of great value to the local community and incidentally to that large part of the nation which consumes the products of Ventura county."

That the project of a Ventura county harbor at Hueneme is physically practicable and within limits of economy, says the Sundeberegger-Williams report, and further, that within a reasonable time it will be practically self-supporting and if operated as a county enterprise, it will benefit all parts of the community, being the logical step to insure the continued growth in that it will afford the needed impetus to the establishment of general industry and commerce.

Comprehensive schedules of agricultural and oil production covering a period of years were given in both reports, and the continued growth and development over the county, leads both engineering firms to the conclusion that a Ventura county harbor is feasible and within a reasonable time will be self-sustaining.

The preliminary cost estimate of initial port development is put at $2,650,000. And as of the present, if a harbor were in operation, the estimated revenues would be $109,000 at either Hueneme or Ventura, while the estimated expense would be $152,136 or a deficit to be raised by taxation of $43,180 at Hueneme and a deficit of $154,840 if at Ventura.

The same estimates ten years hence give a deficit of $67,680 at Hueneme and $160,280 at Ventura. To justify the port, the engineers base their estimates on oil production, lumber, agricultural products and miscellaneous tonnage.

## Cut Tax Rate at Inglewood

HUNTINGTON PARK, Sept. 1.—The City Trustees have fixed the tax rate of the city at $1.21 on the $100 of assessable property, a cut of 11 cents, as compared with the rate of last year.

The original city, known as Old Huntington Park, the 1921 Alameda annex, the 1923 Sunday annex, the 1924 Marimonte annex and the 1924 high-school annex are included in this $1.21 tax rate. There will be one section higher, however, as a 6-cent additional tax is placed on the Pacific municipal-improvement district.

The rate fixed for the Wilson tract is $1.17; on the Walnut Acres annex, the Tract 2899 annex, and the Walnut Park strip annex, the rate is $1.04. Tract 2899, however, has an additional rate of 10 cents, caused by that section having an improvement district in which water bonds were voted.

The Fruitland Precinct annex, the Huntington Park Square annex, the Bell Extension annex and the West Maywood annex rate has been fixed at $1.

## One-Man Cars Not in Favor

INGLEWOOD, Sept. 1.—What is believed will be concerted action by all American Legion posts in and around Los Angeles against the proposed plan of "trobtail" one-man cars on the Los Angeles Railway, has been launched by the Inglewood post of the Legion, No. 168. It passed a resolution asking that the Los Angeles county interpost council thoroughly investigate the matter and its probable effect.

Special interest of the World War veterans in the "bobtail" car plan, as suggested to the State Railroad Commission by its chief transportation engineer, A. C. Mott, was declared by Tom Wise, post adjutant, to rest in the fact that many of the Legionnaires have purchased homes with the $5000 veteran loan money obtained from the State.

The double-fare zone system and the deterioration of service anticipated from the one-man cars, would result, according to the resolution, in lowering of realty values in districts where the veterans have purchased homes.

### PAID FOR THEIR FUN

POMONA, Sept. 1.—W. J. Brown, artist, and Victor B. Goss, photographer of 5170 Sunset Boulevard, Los Angeles, today paid fines of $525 each, as a result of a spree staged here last night. Arrested by local police, they were lodged in jail overnight charged with intoxication, possession and transportation of intoxicating liquors.

## GOING TO VENTURA COUNTY FAIR

*Fine Stock to be Important Feature*

Ready for Big Event

Eleanor Schuller and Madeline Thompson with Ayrshire calves sure to win prizes at agricultural exposition, September 14-18.

## TAX RATE IN BURBANK TO BE LOWERED

*School Expense Reduction Cuts Levy for Next Year Twenty-four Cents*

BURBANK, Sept. 1.—Should the estimate made by the business manager of the local school district prove correct Burbank's tax levy will be approximately 24 cents less than that of last year. City taxes for the coming year will be collected on the levy of $1.21 on each $100 valuation, which is 12 cents increase over that of last year.

The estimate for the school levy, however, is about 36 cents lower than for last year, reducing the levy total to be paid.

According to City Manager Gidley's submitted budget it will cost $380,162.57 to finance the city government for the coming year. This amount is divided as follows: General fund, $185,395.44; playground and recreation, $6467.29; city improvements, $8211.52; park, $30,180.84; library, $10,000.34; and interest and redemption, $19,401.85, totaling $260,847.07. Additional $89,315 is required to take care of new departments, boards and commissions as specified in the new city charter and which are not all in operation yet.

## BIGGEST MONTH FOR CITRUS MEN

FULLERTON, Sept. 1.—Setting what was declared to be a new record for the citrus industry for actual cash sales of fruit in one month, the Northern Orange County Citrus Exchange here today reported receipts of $2,098,000 during August. Exactly half a million dollars more than the best previous month's business of the local exchange, which was July, 1925, and amounted to $1,598,000. The record of the past month is expected to stand as a high mark for any district in the entire citrus-growing areas of the nation.

Eight associations shared in the distribution of the $2,098,000 to growers, picking, packing and selling costs being subtracted before the net return was made. During the past three months the exchange in this district has handled receipts amounting to $5,350,000, for the season to date receipts for citrus sales amount to $6,775,000.

### PLENTY OF MONEY

FRESNO, Sept. 1.—A wave of optimism swept the San Joaquin Valley today with the general circulation of the announcement that the Sunmaid Raisin Growers again this year have been advanced a credit of $10,000,000 by leading California banks to make advance payments to growers on deliveries of the 1927 raisin crop to the association.

## LAST MEETING OF OLD BRIGADE

Redlands Veteran Attends Encampment of Grand Army of Republic

REDLANDS, Sept. 1.—Capt. J. Chedester, 80 years of age, left Redlands for Grand Rapids, Mich., where he will attend his thirty-second Grand Army encampment and what he believes will be the last to ever be held.

"This is thirty-two times I have gone across the continent to be with my buddies," he said today. "But there was talk last year of not having another, and probably they will not in another year. There are less than 100,000 of us left and we are dying off at the rate of 40,000 a year. So that there would be mighty few who could go to a national encampment in another year."

Capt. Chedester is hale and hearty. He will visit with his daughters in Kansas and will then return to Redlands. "I am figuring on living to be 100 in California," he says.

VENTURA, Sept. 1.—The 1927 Ventura County Fair, which will be open from the 14th to the 18th inst., will not only be more complete than ever before in so far as agricultural and stock exhibits are concerned; it will also be more colorful and spectacular from the standpoint of brilliant decorations and sparkling entertainment.

The "fair beside the sea"—for Ventura's annual exposition is staged at Seaside Park on the beach—will this year be more of a general Southland drawing card than ever before, it is declared in a statement of plans issued here today by fair officials.

Visitors from the East, particularly, who know county fairs only for the exposition of rural products, augmented by horse racing and a riotous of carnival, will be lured by the big "rodeo" features of the coming fair here, it is declared.

Wild horses from the remote mountains of Nevada—cayuses that have never known the feel of a bit or saddle—will be ridden horseback by daredevil cowpunchers from all parts of the West. Two carloads of these mustangs have been received here, as well as shipments of wild cattle. These, too, will be ridden by the death-defying "waddies" in the thrillers of the round-up events.

Entertainment each afternoon on the track will consist of these rodeo events, as well as thrilling whippet races by thoroughbred sprinting dogs, harness and running races by blooded race horses and spectacular wind-up events of relays and chariot races.

Tom Clark, pioneer racing man and member of the Ventura Board of Supervisors, will personally appear in the chariot races, as will other prominent Southland business men, according to W. W. Van Pelt, secretary.

A. Camarillo, president of the fair, asserted today that the fair will be the most complete and varied in attraction ever staged in Ventura.

Night horse show, vaudeville and band music in the agricultural tent daily, a show of the newest creations of the motor car world, industrial show, agricultural show, splendid horse racing guaranteed by $10,000 in purses—these are some of the high lights of the plans.

Roberts's Golden State Band from Los Angeles has been engaged to furnish the music. Los Angeles county will further furnish an attraction in the form of that county's State fair exhibit, which is to be brought back from Sacramento especially for this show.

Work of erecting the big tents was practically finished today. The main agricultural tent is 100 feet in width, amply broad to care capably for feature exhibits, and to lend extreme roominess for passageways for the crowds.

Agricultural products, sheep, cattle, draft horses, poultry, swine, rabbits . . . every product of the Ventura and adjoining county ranches, will be shown in competition for fat prizes. And from sunup to sundown, each day, the 14th inst., till Thursday, the 18th inst., it is anticipated that visitors from all parts of the Southland will flock to picturesque Ventura for the "county fair different."

## MONROVIA TAX RATE TO BE BOOSTED

MONROVIA, Sept. 1.—Monrovia's city tax rate for 1927-28 will be $2, an increase of 15 cents over last year, it was announced today by the City Council.

In a published statement, the Council attributed the increase to a recent $253,000 water-bond issue and extensive street-improvement projects that will demand funds during the current year.

The rate was formed as follows: General fund, $1; parks and boulevards, 31 cents; increased 5 cents; library, 6½ cents; increased ½ cent; bond and interest, 62 cents; increased 10 cents; planning commission, ½ cent, not included last year.

Monrovia property is assessed upon a basis of 40 per cent of its valuation.

### TO REDUCE TAX RATE

CALEXICO, Sept. 1.—Notwithstanding that the taxable valuation of Calexico property has been reduced by $350,000 as the result of damage to buildings caused by the January earthquakes, the new City Council elected in the recall elections three months ago, proposes to reduce the tax rate 3 cents for the fiscal year 1927-28, it was announced by Finance Commissioner Paul Anderson today. A tentative rate of $1.35 per 100 is proposed as against $1.37 last year.

A complete outfit of power-equipped street grading, sprinkling and flushing equipment is to replace the horse-drawn devices now being used.

## TO DIVIDE LARGE ESTATE

*Friend of Court Returns to Santa Ana With Depositions of Five Claimants Residing in Switzerland*

SANTA ANA, Sept. 1.—Settlement of the $100,000 legal battle over the estate of Joseph Hilbruner, known in Santa Ana as Joseph Brunner, was believed to be a little nearer today with the return of R. W. Rutan, sent to Switzerland by Judge E. J. Marks of the Superior Court to take depositions of five claimants of the estate.

In the role of a friend of the court Rutan interviewed the claimants and came back with their lengthy statements by which they hope to establish that they are nephews and nieces, respectively, of the eccentric bathhouse keeper of Santa Ana.

Hilbruner was for many years an inmate in a State asylum and little attention was paid to him until it was discovered that the property he had accumulated when Santa Ana was young was worth $100,000 and he had left no will.

That his real name was Hilbruner and not Brunner was revealed on the back of an envelope left in a Santa Ana safe-deposit vault just before Hilbruner left for the Alaska gold fields.

Aloisia Eiselin also of Switzerland has made claim to the estate on the allegation that she is the daughter of Hilbruner. If Hilbruner was married he never let that fact become known around Santa Ana, it was said, and the application came as a great surprise to those who have been following the case.

The depositions are expected to be filed with Judge Marks within the next few days at which time he will set a date to hear the evidence on the respective claims. Hundreds of Brunners over the nation have written for information about the deceased's money but they are all believed disqualified on account of his real name being Hilbruner, not Brunner, nor any of its derivations.

## Name School in Honor of Lindbergh

BUENA PARK, Sept. 1.—Lindbergh, the name that now thrills every American youngster, has been chosen as the name for the $36,000 grammar school building to be erected here soon, according to announcement today.

Lindbergh's fame and character are having such a constructive influence upon the younger generation today that it was felt his name on a school building would be extremely fitting, according to a member of the board of trustees.

Approval of the plans of the new building has just been received from Andrew P. Hill, chief of the State division of schoolhouse planning, and construction work is to commence as soon as the detail for the purchase of the site has been completed, it is announced.

## Cut Budget at Alhambra

ALHAMBRA, Sept. 1.—Adopting a rigid economy program in the city administration, the Commissioners today approved the new budget which cuts the tax rate 4 cents on each $100 of assessed valuation, in comparison with last year's rate.

The rate for the fiscal year of 1927-28 in the old city district, Annex No. 1 and the Midwick annex will be $1.64, and the rate in the remaining portion of the city will be $1.60.

One of the biggest slashes made in the program for the new year was in the street department appropriation. Slight cuts were also made in the park plunge and engineering department funds.

The total assessed valuation of Alhambra property is $25,618,884, this amount being about the same as last year's valuation, although there is a small increase on improvements.

## WESTMORLAND BIDS FOR GYMPSUM PLANT

CALEXICO, Sept. 1.—Officials of the Pacific Portland Cement Company are seriously considering the advisability of moving their gypsum grinding mills to Westmoreland from their former location at Plaster City at the west end of Imperial county. The Plaster City plant was recently destroyed by fire and with the announcement that the company intended to rebuild the plant, Westmorland business men began a campaign seeking to have the plant located in that city.

It is contended that the proposed new location will prove far more satisfactory in every way. Chambers of commerce of other valley cities are aiding Westmorland in its efforts. Herbert T. Towle and H. B. Townsend of San Francisco, high officials of the cement company, visited Westmorland yesterday to make a cursory survey of the site available for locating the plant and in leaving announced that they will make a thorough survey in the near future. The change would involve moving of the private railway operated by the company between the power mills and the gypsum quarries.

## CITY MANAGER ON JOB AT ALHAMBRA

ALHAMBRA, Sept. 1.—A. E. Stockburger today assumed his duties as City Manager, having been appointed by the City Commission several weeks ago to succeed M. H. Irvine, who resigned. The new official comes to Alhambra from South Pasadena, where he has held a similar position.

Stockburger will receive a salary of $6000 a year until January 1, 1928, when it will be increased to $7500. He also is to get a monthly allowance for his automobile.

Several important appointments wait decision by the new manager, among them being that of City Engineer.

## BURBANK CANNERY BEGINS OPERATIONS

BURBANK, Sept. 1.—Two hundred workers are to go to work at the local plant of the Libby, McNeill & Libby cannery in this city tomorrow morning, when the tomato canning season opens here. The plant will run on this product until late fall and the supply is to be obtained exclusively from the San Fernando Valley, according to Manager Gaddis of the local branch.

## Superintendent of Schools to Retain Salary

SANTA BARBARA, Sept. 1.—Paul E. Stewart, City Superintendent of Schools, will retain more than $6000 in back salary as a result of a decision of the District Court of Appeals, filed today, which upheld the judgment of Superior Judge Bardin in granting Stewart a writ of mandamus to force County Auditor Albert T. Eaves to sign his pay warrants.

The trouble started back in 1920, when Stewart, then receiving $4000 a year, resigned his office and was immediately reappointed at a salary of $5000 a year. Again in 1923, Stewart resigned, and was re-employed by the Board of Education at a salary of $5600 a year.

County Auditor Eaves thereupon refused to sign Stewart's pay warrants, asserting that it was illegal for a public officer to receive an increase in salary during his term of office.

After Auditor Eaves had held up two pay warrants, he paid Stewart his full salary, but Dist.-Atty. Clarence C. Ward then began suit to recover the excess salary over the seven-year period, together with a penalty, which totaled more than $6000.

Dist.-Atty. Ward announced today that he would immediately drop the county's suit against Stewart, following the filing of the decision of the Appellate Court, the filing of which was delayed to prevent any appeal to the Supreme Court.

## Visalia Plane in Entered in Spokane Meet

VISALIA, Sept. 1.—Miss Visalia, airplane of Sol Swest, prominent local merchant, and Lieut. Ed Deeds, will be entered in the national air race meet at Spokane, the 22nd to 24th inst., according to announcement. The Miss Visalia will officially represent the city of Visalia in this event and will carry the message of the local airport to the North where more than 500 planes will be engaged in various events.

The Miss Visalia made the flight from Imperial, Cal., to Visalia early this week in four hours, bearing Sweet and Deeds from a successful and unusual air trip from Visalia to Kansas City and return. The two local aviators declare this expedition was most beneficial in experience and contacts of value to themselves and to Visalia.

They had the thrill of landing amid a crowd of 30,000 people at Kansas City who thought they were Col. Lindbergh who dropped to earth just five minutes later. They had the pleasure of meeting the Lindbergh party and meeting Congressman W. Frank James and party at Tucson, Ariz., where the giant Fokker monoplane landed alongside the Miss Visalia after leaving Visalia just a few days before.

## VENTURA JUSTICE MARRIES MILLIONAIRE

VENTURA, Sept. 1.—Judge Malvern Dimmick was unexpectedly called upon this morning to marry two eastern notables when there appeared before him, Hoehn in hand, the millionaire New York oil operator, Edward Charles Ryan, and Anita Marks Strohm. Mrs. Strohm is one of the leading society women of Pittsburgh and comes from one of the leading families there.

The couple had quietly obtained a license from the County Clerk and taking Miss Grace Woodruff down the hall to the Justice Court office as a witness, were married by the judge. Few persons in the courthouse were aware of their presence or intentions.

## YOUNGSTER CAUSE OF GAS EXPLOSION

GLENDALE, Sept. 1.—The white porcelain handles of the burners on the kitchen stove in the home of Desk Sergeant John D. Cole, at 628 North Orange street, made a big hit with John, the 14-month-old son of the policeman, and ever since he has been able to reach them he has been in the habit of using them for a toy.

Today he swung on the handle of the oven until he had turned on the gas while Mrs. Cole was in another room. The resulting explosion blew the bottom out of the oven, damaged the kitchen to the amount of $75, and frightened the youngster badly. The escaping gas caught fire from a burner that was lighted on top of the stove.

## NEVER TOO OLD TO HEAR CUPID

Blushing Bride of 74 Tells Truth to License Clerk

SANTA BARBARA, Sept. 1.—Who says a woman won't tell her age?

Edward Wallace Callahan and Elizabeth Jane Guirado appeared before License Clerk Henry Dawe here today, and filed a notice of intention to marry. Callahan admitted to 57 years. Miss Guirado, after long thought and glances at Edward said: "54."

Half way through the various forms, Miss Guirado suddenly turned to her affianced and said: "No, I'm going to tell the truth." And to the clerk she said "I'm 74 years of age."

## REVIVE OLD INDIAN LOVE STORY

*Pageant at Grape Day Celebration*

Mexican War Romance

Miss Mildred Voorhees and David Henderson, late of the Hollywood Pilgrim Play, who will take leading roles in "Felicita," pageant play to be presented in Escondido two days, September 9 and 10. The first day's presentation will be in conjunction with Escondido's twentieth annual Grape Day celebration.

ESCONDIDO, Sept. 1.—Escondido will be the scene of a pageant play presentation in conjunction with the annual Grape Day celebration held in this city. The play, "Felicita," will be presented on Grape day, which is celebrated each year on Admission Day, September 9 and on the following day, September 10.

The play features the battle of San Pasqual, which was fought by the armies of Gen. Kearney of the United States and Gen. Pico of Mexico during the Mexican War, in this immediate neighborhood. The author of the play, Benjamin F. Sherman, weaves a plot of love, beauty and interest around Felicita, an Indian maiden who actually lived in San Pasqual at the time of the historical battle, and who died only a few years ago.

Arrangements have been made to secure two Hollywood players of considerable prominence to take the leading roles in the play. They are Miss Mildred Voorhees and David Henderson. Both recently have appeared in the Hollywood Pilgrimage Play, and are now associated with the Hollywood Theater School of the Drama.

The pageant play will be produced in a natural amphitheater, located about a mile south of the Escondido city limits. The performance will start at 2 o'clock in the afternoon on each day, the 9th and 10th inst.

## President's Kin Accident Victim

SANTA BARBARA, Sept. 1. —Chester Alan Arthur, Jr., of Carpinteria, grandson of the late President Chester Arthur, was recovering from injuries received early this morning when the automobile he was driving left the road near Summerland, overturned several times and came to rest against a signboard. Arthur was knocked unconscious, but he recovered sufficiently to make his way to a near-by garage.

## TEACHER STILL ON JOB

R. M. Killion is Soon to Begin His Eighteenth Year as Principal

NORTH HOLLYWOOD, Sept. 1.—With the reopening of the public schools here on the 12th inst., R. M. Killion will start on his eighteenth year as supervising principal of the local elementary school on Bakman street, beginning as a time when he and another teacher taught a handful of pupils.

The school now has a faculty of thirty-two instructors, with an expected enrollment of 1150 for the 1927-28 term. The Rio Vista, Carpenter and Victory Boulevard schools will reopen with greatly enlarged enrollments. Plans are being prepared for a new $120,000 building on the Victory Boulevard site.

The new high school will start its second term with a large faculty and enrollment. Heretofore many North Hollywood (formerly Lankershim) high school pupils have been forced to attend the high school at Van Nuys. This term an effort will be made to send all pupils in this school district to the new institution.

The North Hollywood area is vast in length and breadth. Pupils residing more than two miles from either the high or elementary schools will be transported to and from classes by busses, under direction of the Los Angeles Board of Education.

### PRIZE FOR RED HAIR

LA HABRA, Sept. 1.—To the girl in La Habra with the reddest hair will be awarded a dollar savings account and to the boy with the most freckles will be given a dollar knife at the old-timers' picnic Saturday at Orange County Park.

Other prizes will be awarded for various contests, of the afternoon, which include horseshoe throwing, rolling-pin contest, cracker-eating contest for men over 55 years of age, egg races for girls and potato races for boys under 15.

### VISITS SANTA BARBARA

SANTA BARBARA, Sept. 1.—Bryant Baker, internationally noted sculptor whose model of "the pioneer woman" is one of the most talked of bronzes of recent years, is a visitor at the home here of Mrs. William A. Clark, widow of Senator W. A. Clark of Montana.

## POLITICAL SCANDAL AVERTED

*Asa Keyes Held Up by Warden for Having No Hunting License*

ALHAMBRA, Sept. 1.—Deputy Game Warden R. G. Field of this city set forth early today to the washes south of El Monte to uphold the law and to see that every hunter possessed a license for the opening of the dove season. Besides his official work he made a new acquaintance.

Field approached four men who were celebrating the first day of the season. Asking them to show their hunting licenses, the warden was satisfied with the credentials of three of the group. The fourth man, who Field described as "a big red-faced man," fumbled through his pockets in vain for the paper.

Field explained that, as much as he regretted it, he would have to do his duty and place the hunter under arrest. He was a deputy game warden and sworn to carry out the provisions of the law. The hunter made another search, but with no better success. "I bought a license yesterday," he explained, "but I must have left it at the office." One of his companions declared that he was present when the license was secured.

"I'm sorry," said Field, "but I'll have to arrest you. Now let me have a card or other identification so I can fill out the summons."

The man drew out a memorandum book and as he opened it Field saw a gold star and a name engraved on the book. The name was Asa Keyes.

"Oh, I didn't know you," Field exclaimed. "I'm awfully sorry, though, Mr. Keyes, but you'll have to consider yourself technically under arrest."

"That's all right, Mr. Field," said the District Attorney of Los Angeles county, "when I get back to the office I'll telephone you and give you the number of my license."

Two hours later Field again passed the group of four. The District Attorney called to him. "I've found it," he cried. And Mr. Keyes walked over the warden and exhibited his license, which he had unearthed from a bulky pocketful of papers.

Thus was another political scandal averted.

### GROWERS MAKE MONEY

POMONA, Sept. 1.—With total returns of $888,604.73 for the 1926-27 orange crop, members of the Pomona Fruit Growers' Exchange, meeting this morning for their thirtieth annual meeting, learned that last year's citrus crop was the third best during the institution's history.

## Future Exents in Southern California

Sept. 2.—Dahlia Show, Buena Park.

Sept. 5-10 — Orange County Fair.

Sept. 9 — Grape Day, Escondido.

Sept. 13-17 — Kern County Fair.

Sept. 13-17 — San Diego County Fair.

Sept. 14-18—Ventura County Fair.

Sept. 16 — Placentia Community Picnic, Orange County Park.

Sept. 20-24 — Los Angeles County Fair.

Sept. 20-24—Tulare County Fair.

Sept. 27-Oct. 1 — Riverside County Fair.

## START SEARC FOR CHAUFF

*Leaves Pasadena a Sum Disappea*

*Had Access to Woman's Account*

*Last Word is Telegra Los Angeles*

PASADENA, Sept. 1.—Start started today for Paul C. year-old chauffeur employe T. Russell Harriman, 207 lid avenue, following the appearance Tuesday night 700, which police say he forging Mrs. Harriman's checks.

A forgery warrant was and detectives believe that is on his way north.

Gordon gained Mrs. fidence, police say, when ing as nurse for Mr. is in Bishop's Sanitarium Pasadena. Later he was by Mrs. Harriman as Little is known of his activities, other than that service man.

According to Detective Burlingame of the Pasa department, Mrs. Harriman don an order a few days dressed to the Pasade Bank, Pasadena, in which quested the bank to turn him a $10,000 bond which her vault there, so that deposit it to her account. ed to write checks on the make payments on a house is said.

After she had signed Gordon, according to police, another sentence asking that bond belonging to Mrs. turned over to him also done.

Then, police say, he $5000 bond in the Pasade Bank, to Mrs. Harriman's forged a check for $150, to himself, which he cashed.

After that he went to a side bank, where Mrs. Harr another account, sold the bond, and deposited this Oceanside bank to her ording to Burlingame. In positing the money, he Harriman's name to several payable to himself and drawing out all but a few the $10,000, police charge.

He asked the bank to give statement of Mrs. Harriman count, but intercepted and destroyed the statement, to the police.

On Tuesday night, he Harriman a wire from Los stating that he was going to Seattle on account of illness and would be gone weeks. Police have confirmed he went to the Southern Pacific. Los Angeles that Gordon told people he was going to by way of San Francisco. of him has been unearthed there.

Police say that a day or fore he disappeared, Gordon Packard car at the local company them to sell it for him.

Gordon is said to be a graduate Penn State College. He weighs 175 pounds, is 5 feet 8 inches height, has red, curly hair, a ruddy complexion. He has a scar on his left cheek just below and also has wounds on his right foot, suffered in the war, wears glasses and a mustache.

## TO RELEASE THOUSAND PIGEONS AT FULLERTON

FULLERTON, Sept. 1.—[illegible] persuade the aviation officers of the Army to adopt pigeons as a means of communication with [illegible] yesterday at the weekly meeting of the Fullerton Rotary Club by Ray Dethauer of Ontario, [illegible] expert of the United States Army.

Difficulties overcome in using the pigeon units of the United States Army, of which [illegible] in charge, were described by the speaker.

He informed the Rotarians that fifteen officers and 500 men are now training birds were in the process of training at the end of the war. The speaker will assist in the [illegible] 1000 homing pigeons at the disposition of the Armistice Day [illegible] here, it was told at the meeting.

### INCREASED CAR FARE

FRESNO, Sept. 1.—With a [illegible] recruiting of local [illegible] commanded by Railroad Commissioner engineers as a means of meeting operating expense, becoming effective today, car fares were increased by a commission order to 7 cents, three rides for 20 cents.

### ILLINOISANS TO PICNIC

Former inhabitants of Kewanee, Ill., will have a picnic in the Cox Park, Inglewood, corner of Manchester and Crenshaw, on Labor Day. They will bring along their own lunches and the committee in charge is going to serve coffee.

ES

STORY

bration

AL
DAL
RTED

ld Up by
aving No

cents
ern
ia

## START SEARCH FOR CHAUFFEU[R]

*Leaves Pasadena as La[rge] Sum Disappears*

*Had Access to Woman's Ba[nk] Account*

*Last Word is Telegram [from] Los Angeles*

PASADENA, Sept. 1.—Search w[as] started today for Paul C. Gordo[n], year-old chauffeur employed by T. Russell Harriman, 587 South [...] lid avenue, following the man's [dis]appearance Tuesday night with [...] 750, which police say he obtain[ed by] forging Mrs. Harriman's name [to] checks.

A forgery warrant was issued [...] and detectives believe that the [...] is on his way north.

Gordon gained Mrs. Harriman's [con]fidence, police say, when he wa[s act]ing as nurse for Mr. Harriman, [who] is in Bishop's Sanitarium, [...] Pasadena. Later he was emplo[yed] by Mrs. Harriman as a chauf[feur]. Little is known of his previou[s ac]tivities, other than that he is an [ex-]service man.

According to Detective Serg[eant] Burlingame of the Pasadena p[olice] department, Mrs. Harriman gave [Gor]don an order a few days ago, [ad]dressed to the Pacific-Southwe[st] Bank, Pasadena, in which she [re]quested the bank to turn over [to] him a $10,000 bond which she ha[d in] her vault there, so that Gordon [could] deposit it to her account. She w[ant]ed to write checks on the amount [to] make payments on a house at Ba[...] it is said.

After she had signed the [or]der, Gordon, according to police, [added] another sentence asking that a [...] bond belonging to Mrs. Harriman [be] turned over to him also. This [was] done.

Then, police say, he deposited [the] $5000 bond in the Pacific-South[west] Bank, to Mrs. Harriman's credit, [then] forged a check for $1700, payab[le] to himself, which he cashed.

After that he went to an Ocean[side] bank, where Mrs. Harriman h[ad] another account, sold the $[...] bond, and deposited this money [to] the Oceanside bank to her credit, a[c]cording to Burlingame. After d[e]positing the money, he forged Mrs. Harriman's name to several che[cks] payable to himself and cashed them, drawing out all but a few dollars of the $10,000, police charge.

He asked the bank to give him [a] statement of Mrs. Harriman's ac[count], but intercepted her mail and destroyed the statement, accordi[ng] to the police.

On Tuesday night, he sent Mrs. Harriman a wire from Los Ange[les] stating that he was suddenly cal[led] to Seattle on account of his sis[ter's] illness and would be gone about t[wo] weeks. Police have established th[at] he went to the Southern Pacific [sta]tion in Los Angeles that night a[nd] told people he was going to Se[attle] by way of San Francisco. No t[race] of him has been unearthed [since] then.

Police say that a day or two [be]fore he disappeared, Gordon left [a] Packard car at the local agency, a[sk]ing them to sell it for him.

Gordon is said to be a graduate [of] Penn State College. He weighs ab[out] 175 pounds, is 5 feet 8 inches [in] height, has red, curly hair, and [a] ruddy complexion. He bears a [...] scar on his left cheek near the [...] and also has wounds on his body a[nd] right foot, suffered in the war. [He] wears glasses and a moustache.

### TO RELEASE THOUSAN[D] PIGEONS AT FULLERTO[N]

FULLERTON, Sept. 1.—Efforts [to] persuade the aviation officers of [the] Army to adopt pigeons as a regu[lar] means of communication were [...] yesterday at the weekly luncheon [of] the Fullerton Rotary Club by Ca[pt.] Ray Delhauer of Ontario, pigeon [ex]pert of the United States Army.

Difficulties overcome in devel[op]ing the pigeon units of the U[nited] States Army, of which he was [in] charge, were described by the spe[aker].

He informed the Rotarians that [fif]teen officers and 800 men with [...] trained birds were in the pigeon [service] at the end of the war. Capt. D[el]hauer will assist in the releasing [of] 1000 homing pigeons at the c[elebra]tion of the Armistice Day [...] here, it was told at the meeting.

### MORE THAN HUNDRED DESERT HOME TOWN

RESEDA, Sept. 1.—Here is anoth[er] town, and this time in Ka[nsas], which has almost gotten up [and] and moved to Southern Cali[fornia]. The other day W. G. and John L[...] of Reseda went to the Stock[ton] (Kan.) picnic at Sycamore Grove [in] Los Angeles. There they found [...] persons from the little town [in] which they formerly resided. [...] the size of Stockton," W. G. La[...] said, "this speaks pretty good [for] Southern California, though it is [a] little tough on the little home t[own] back east."

#### ROB RANCH HOUSE

CORCORAN, Sept. 1.—During th[e] absence of the owner on Tue[sday] night, burglars with an auto tr[uck] carted away most of the furnit[ure] and personal effects in the house [of] E. E. McNamee, a rancher resid[ing] two miles east of the Frazer sch[ool] house.

The booty, largely belonging to M[rs.] F. A. Cox, a sister of McNam[ee], stored at his place, was valued [at] about $400.

Investigation by the Sheriff's of[fice] indicated that a truck had b[een] driven to the premises and two [men] driving a truck loaded with furni[ture] were seen on the highway in [the] vicinity of the McNamee place.

#### INCREASED CAR FARE

FRESNO, Sept. 1.—With a comp[lete] rerouting of local trolley lines re[com]mended by Railroad Commis[sion] engineers as a means of reducing [op]erating expense, becoming effe[ctive] today, car fares were increased [under] a commission order to 7 cents, [with] three rides for 20 cents.

#### ILLINOISANS TO PICNIC

Former inhabitants of Kewanee, Ill., will have a picnic in the City Park [at] Inglewood, corner of Manchester [and] Osvillea, on Labor Day. They [will] bring along their own lunches [...] the committee in charge is a[rranging] to serve coffee.

## SPAIN BUILDING WORLD'S FAIR

*Ex-Gov. Campbell, Visiting Here, Tells Plans*

*Named Commissioner for United States*

*Structures Later to House Great University*

To focus the eyes of the world for a period of a year on the cultural arts of Spain and remind the [...] of the centuries when [...] of Spain were directing the [...] of the new world, an Ibero-[American] exposition is to be held [at Seville], Spain, June 12, 1928, to June [...], 1929.

Thomas E. Campbell, former Governor of Arizona, recently appointed [commissioner]-general of the United [States] to the international exposition, [outlined] the plans for the project yesterday. Mr. Campbell arrived in Los Angeles Monday with [Mrs.] Campbell on a short business [trip]. He will return Sunday to his [home] in Phoenix and after a stay of a few days there will leave for Washington, where, on the 15th inst., members of the commission will go over [the] architects' plans for the United [States] building to be erected at the [exposition].

[While] the entire world will be invited to attend, only Spain, Portugal, the United States, Mexico, South [and] Central America and the former [Spanish] possessions will maintain exhibits.

PERMANENT BUILDINGS

[All] the effort put into the exposition may have lasting value, all [nations] participating are being [asked] to erect permanent buildings. The Spanish government, which already has expended $12,000,000 on [the] buildings, hopes at the close of [the] exposition, Mr. Campbell said, [to establish] a great Spanish university, [with] each country participating in [the] exposition will be privileged to [maintain] a unit of the university for [its students].

[In] Seville, Mr. Carmpbell said, is a wealth of documents of early [Spanish] explorations and conquests [in] the New World from the time of [the] first Columbus cruise westward. The United States has appropriated [...] for the exposition. Three [hundred] thousand dollars is to be [spent] in the erection of a permanent building which at the close will be used as a United States Consulate and library. The balance will [be spent] on exhibits and exposition [...].

CALIFORNIA ARCHITECT

A California architect, William [Templeton] Johnston of San Diego, [recommended] by the Fine Arts Commission of America, is drawing the [plans for] the building, to be of the [early] Spanish colonial type. The site [has been] leased for seventy-five years with an option to extend it another [...] years.

The exposition was first conceived [...], Mr. Campbell said, and plans [were] immediately laid to hold it at [Seville], the 2400 acres in the San [...] park was acquired. The buildings already are 85 per cent [complete].

[More than] 100 firms in the United [States] are exporting goods to Spain, [Portugal], South and Central America are expected to participate. The [government], through the foreign and [domestic] commerce department of the Department of Commerce, already [has] started the preparation of the [...] industrial exhibits. [Many] California exhibitors are expected to be heard from in the next [...].

[Members] on the commission are [...] T. Cameron of the San Francisco, Judge Rodney R. [...] of Cheyenne, Miss Agnes Pep[per], [...] essayist of Philadelphia; [...] W. Upham, Chicago socialite, and Helen Wells Bo[...], New York social-service worker.

## [Dis]missal in Weapon Case

[Holding] addressed at the preliminary trial of Clarence Webster of [...] Place, charged with assault with a deadly weapon, was ruled [insufficient] to hold him to answer to [Superior] Court yesterday afternoon by Municipal Judge McConnell [and the] complaint was dismissed.

[Webster] was arrested on August 11, [at] the instigation of Eighth [street] property owners, who asserted [he had] promiscuously firing a revolver. The man told Policeman [...] and Adams of Georgia-street [station he] had emptied his gun at a [...].

### [COUN]T VON LUCKNER [WI]LL ADDRESS LIONS

[Count] Von Luckner, who is in the [United States] on a "mission of good [will]," will be the principal speaker at [the] weekly luncheon meeting [of the Los] Angeles Lions' Club in the [...] room of the Biltmore today. [...] Beal, honorary member of [the Los] Angeles Lions' Club, will sing. [Seated] in the guests of honor will be Countess Von Luckner, [...] German Consul and [...] de Lyre and Capt. Julius [...]. President Samuel Car[...] will preside and Henry [...] will be chairman.

### [STI]CKS IN BEANS HELD CRUELTY

*[Wife] Granted Divorce on [...] Count of Wife's [...] Stunt*

[A wife] who cooks her husband's socks in the same pot [with] the beans is guilty of extreme cruelty, Judge Schauer [ruled] yesterday in granting [a divorce] to Lind Cumberland, [...] Arrilla Cumber[land].

[In addition] to perpetrating [the] culinary outrage, Cumberland testified, Mrs. Cumberland [threw] a flat iron at him [with] such force that it went [through] the wall. If her aim [had been] as good as her arm, [...] says, there would [have been] no need of a divorce, [...] James M. Gam[...], the husband's attorney.

*Fracture Table One of Aids to Physicians*

Part of New Receiving Hospital Staff

Left to right—Margaret Hammer, Reta Caluelage, Dr. Charles Sebastian, Katherine McDonald and John Herbaltzheimer with the adjustable table.

## CITY OPENS RECEIVING HOSPITAL

*New Institution Equipped With Latest Devices Made to Care for Injured*

Speed and efficiency in setting fractured bones by the use of modern equipment in the new Receiving Hospital in the Georgia-street Police Station was demonstrated yesterday when five of the first seventeen cases to be treated at the new institution were handled on what is known as the fracture table.

The table, an innovation in local emergency hospital equipment, enables the surgeon to place the injured person in such a position that there can be no chance of a set fracture healing out of alignment, according to Chief Surgeon Goodrich. It also eliminates the necessity of lifting any part of the victim's body by hand, thereby relieving to a great extent the suffering of the patient, especially in the case of dislocated hips or shoulders.

The new hospital opened at dawn. The first twelve hours proved unusually quiet. No serious cases were handled.

Opening of the new hospital threatens an exodus of the various departments of police from Central Police Station. The first to make the change is the vice division of the department, seventy men, under Capts. McClary and Lyons.

Tentative plans also to move the homicide squad into the new station in order to be close to the hospital are being discussed.

## Rites Tomorrow for Victims of Manhole Blast

Funeral services for Robert Hoebel and William Ferguson, both 14 years of age, who died early yesterday morning from burns received in a gas explosion while they were playing in a storm-drain manhole Wednesday night, will be conducted tomorrow.

Services for the Hoebel boy, who lived at 1416 North Stanley avenue, will be conducted from the Little Church of the Flowers, Glendale, at 10 a.m. The Ferguson boy's services will be conducted from the chapel of W. A. Brown, 1815 South Flower street at 11 a.m. He lived at 1421 North Stanley avenue.

The accident which caused the death of the boys occurred when they entered a manhole in the 1400 block on Stanley avenue with a lighted lantern. They were badly burned and injured when the explosion threw them into the air. They died only a few minutes apart.

### HERD GOING TO FAIR

**La Lomita Jersey Cattle to be Shown at Sacramento**

Ferdinand R. Bain, president of the Southern Counties Gas Company and owner of La Lomita Rancho, home of the largest Jersey herd in the Southwest, will leave today for Sacramento, where he will enter his Jersey show-ring herd in the annual State fair's cattle exhibit. The Bain herd will number in excess of thirty.

The herd has just started its 1927 fair circuit, having won twenty-two out of twenty-four first prizes at the recent San Joaquin Valley fair in Stockton.

Following the close of the Sacramento fair, Mr. Bain will move his herd for competition in the fairs at Ventura county, Pomona, Riverside, the Arizona State fair at Phoenix and probably several other exhibits.

### TEAMS TO COMPETE

**Gas Company's First Aid Men in Contest This Evening**

The four first-aid teams of the Los Angeles Gas and Electric Corporation will engage in a competitive demonstration this evening in the auditorium of the company's main office.

The competition is to determine which of the teams will be sent to Santa Cruz on the 12th inst., to represent the Los Angeles Gas and Electric Corporation in a first-aid contest at the annual convention of the Pacific Coast Gas Association. The prize in the convention contest is the F. J. Shafer trophy, presented by Mr. Shafer of Los Angeles, last year's president of the Association.

The four Los Angeles teams are those of the gas works, gas shop, electric shop and Pasadena district.

## JUNIORS END HAPPY WEEK

*One Hundred "Times" Club Members and Mothers Back From Vacation at Salvation Army Camp*

One hundred Times Junior Club members and their mothers left the Salvation Army fresh-air camp at Redondo Beach yesterday after spending a week there. Through Staff Captain Field, arrangements were made to turn the entire camp over to the Juniors for the week and it proved a happy arrangement. The camp belonged to the Juniors and they proceeded to make the most of everything, giving their mothers rest and comfort and a good time for themselves.

Maj. and Mrs. James C. Bell, under whose supervision the camp is operated, were enthusiastic in their praise of the splendid spirit of good fellowship shown by the boys and girls. Maj. Bell praised the cordial co-operation of all, and gave credit to Aunt Dolly for her creditable work with The Times Junior boys and girls.

All were loath to leave the camp and are planning on next year already.

THEY TAKE FINAL DIP

Yesterday morning they all gathered at the flagpole and pledged their allegiance to the flag as Old Glory was raised over the camp, as was the custom every morning. Before they sat down to breakfast they sang a happy devotional song taught them by Mrs. Bell. Everyone went for his final dip in the surf with the officer watching over them and not one accident or catastrophe marked the week.

For the past ten weeks 150 persons have been domiciled at the camp each week. Everything has been free and every comfort provided. Good wholesome meals, no work, all rest and play has by no means made any dull times for the children and their mothers who rarely have a rest.

The army's camp is maintained by the Los Angeles Community Chest, and is one of the most popular pieces of welfare work in the community. Mr. and Mrs. Joseph B. Dabney, who built the camp at a cost of more than $60,000, visited it last Saturday, and enjoyed seeing to what good purpose their money had gone.

CAMP PRAISED

Maj. Bell, divisional commander of the Salvation Army, has received the following letter of recommendation from W. H. Holland, superintendent of the county charities, saying such approval is worth working for:

Friday, August 26, I visited the Salvation Army's summer camp at Redondo. Knowing the thoroughness with which the army does its work I was prepared to see a good situation, but I was agreeably surprised to find one of the best equipped, most sanitary and at the same time one of the most artistic group of buildings it has ever been my pleasure to inspect. I was delighted to find there ninety-two happy mothers and children enjoying to the utmost an outing which, under no possible circumstances could they have obtained for themselves. From the moment they leave their homes until they return they are under the care of the Salvation Army social workers. Not only are food and lodging given them but also clothing, medical care, instruction in swimming and other forms of play activity taught and supervised and the most loving and kindly supervision given every one of the guests.

The ladies who were with me, trained workers conversant with all social problems, joined me in saying that never had they witnessed a more successful, orderly and well-conducted piece of social work than the summer camp at Redondo.

## NEW JULIAN MOVE STARTS

*Formation of Committee Announced to Carry Out Reorganization as Outlined by Lewis*

Formation of a new committee to work toward the reorganization of the Julian Petroleum Corporation along lines outlined to stockholders last July by S. C. Lewis, resigned and indicted head of the concern, was announced yesterday.

The committee, to be known as the Consolidated Julian Stockholders' Committee, is composed of Paul Fratessa, chairman of the San Francisco Julian Stockholders' Committee; D. Spurlin, chairman of a similar committee here; J. T. Reed and H. E. Fluke, executive members of the Pasadena committee; L. Detwiler of Glendale, D. H. Cummings of Hollywood, Col. G. C. Hodson, chairman of the creditors committee of A. C. Wagy & Co., and R. V. Dickson of Oakland and Lewis.

In addition, it is announced, representatives to the committee will be selected from each city having 100 or more Julian stockholders.

Appointment of a number of subcommittees to handle the various phases of the reorganization plan also is announced. Col. Hodson is chairman of the Wagy committee; Fluke, Spurlin, Cummings and Dickson compose the stock adjustment committee, and Fratessa, Spurlin and Lewis the refinance committee.

The general committee will meet with the directors of the California-Eastern Company next Wednesday, according to the announcement, and also is authorized to call a meeting of all the stockholders the latter part of this month, at which time the detailed plan worked out will be presented for ratification by the stockholders.

LARCENY TRIAL IN JULIAN CASE OPENS

Charged with grand larceny and embezzlement of $2400 from a client in connection with his asserted manipulation of Julian Petroleum Corporation stocks, S. V. Anthony went on trial yesterday before Judge Aggeler in Superior Court.

Anthony is asserted to have obtained the money from Mrs. Laura Fullerton Bruce, in June, 1926, while he was said to have been acting as her agent in the purchase and sale of Julian securities. According to the prosecution, Anthony finally absconded with $2400, which had been placed in his care by Mrs. Bruce. The trial will be resumed this morning.

## CHECK REFORM OUTLINED

*"Bankredit" Committee Adopts Plan to Curb Loss in Los Angeles Financing*

A definite plan for curbing check frauds here was placed before the "Bankredit Plan" committee of banking, trade and transportation interests of Los Angeles by Chairman George H. Barnes at its luncheon meeting Wednesday at the Broadway Department Store. The committee was formed to devise ways and means to combat the check evil and the program proposed was approved as a practicable means of relief from losses incurred under the existing custom.

Curtailment of the issuance of free blank checks to irresponsible or "careless" depositors and their promiscuous encashment by payees; restrictions as to petty bank accounts; enactment of regulatory check laws, and the adoption by banks and the banking public of the "Bankredit Check Control System," forms the basis of the Barnes plan.

Chairman Barnes pointed out that in no other large city is there such a large percentage of checks used per capita, or such a large volume of "insufficient funds" and "bad" checks as exists here, as well as such a crying need for better means of identification of check customers. Los Angeles merchants are suffering astounding losses in money, merchandise and time through these evils, he said, while the forgery detail of the police department is said to be overrun with this nefarious business.

A resolution approving the "Bankredit Plan" was passed by the committee, authorizing raising funds for the work under the auspices of the Bankredit Association of California and declaring the nonprofit purpose of the association "to foster protective measures for the prevention of harmful banking practices by the public.

### COMPLAINANT DENIES GIRL'S ACCUSATIONS

Upon his return yesterday after an absence of a few days from the city, B. M. Fugitt, 607 Title Insurance Building, complainant in a battery case against Jean De Desley, also known as Jean Ferguson, beauty parlor operator, denied accusations he declared Miss De Desley made at the time she was held for trial on $100 bail. Fugitt emphatically denies he followed Miss De Desley or at any time besieged her with his attentions. He says he has known Miss De Desley for some time in a business way. He is engaged in a collection agency business, he said.

## JACOBSON TO TESTIFY AT TRIAL

*Publicly Announces Plan to Take Witness Stand; Lickley in Statement*

Councilman Jacobson will take the witness stand in his own defense when his trial on a morals charge comes up next Tuesday. W. V. Anderson, chief of his defense counsel, revealed this last night at a mass meeting held by Jacobson sympathizers at the Trinity Methodist Church.

"It is much against my advice that he takes the stand," declared Anderson, "but I have been forced to yield to his wishes."

Councilman Jacobson himself spoke briefly, declaring he will "keep on fighting, in jail or out."

Dr. E. J. Lickley, City Prosecutor, yesterday issued a statement in which he defined the prosecution's policy in the Jacobson case. It follows:

"There has been considerable comment in the public press regarding the attitude of the City Prosecutor's office toward the pending case of Councilman Jacobson. The prosecutor's office adheres rigidly to the sound, fundamental American principle that an accused person is held to be innocent until his guilt has been established by a jury of his peers. The prosecution will interpose no technical objections in the case.

"Mr. Jacobson, through his counsel, will be given every possible opportunity to establish his innocence. Any matter produced by Mr. Jacobson's counsel, which is permissible under the rules of evidence, will meet with no objection from the prosecution. We seek only to establish the truth."

At the same time Dr. Lickley gave out a complete list of prosecution witnesses who will testify in the case against Councilman Jacobson and Mrs. Callie Grimes, arrested with him in a police raid on Mrs. Grimes's cottage in Beagle street.

Ten witnesses are named. The first four are the members of the police squad who conducted the raid. They are: Capt. Bert Wallis, then head of the vice squad; Capt. H. E. Williams; Detective Lieutenant Dick Lucas and Detective Lieutenant Harry Raymond. Other witnesses will be Rodney Webster, president of the Police Commission, and Dist.-Atty. Asa Keyes. Frank E. Custer, police stenographer; L. D. Hotchkiss, Albert Nathan and Fred Spayde. Dr. Lickley refused to state whether he will call Mrs. Grimes as a witness for the prosecution.

## EVANS CITES COAST NEED IN CONGRESS

*Adequate Representation for Population Declared Essential for Legislation*

Congressional reapportionment is a necessity before the Pacific Coast can obtain the legislation it needs from Congress, Representative Evans told the East Side organization in an address on Colorado River development legislation.

"We have 2,250,000 population in Los Angeles county, represented in the House of Representatives by only two members," he said. "We have in California 5,000,000 represented by eleven Representatives. The total population of the Pacific Coast is 10,000,000 represented by only nineteen. The same population in New York State has a representation in the lower house of forty-three members.

"It is the votes that count in passing legislation and if we want to get through the legislation which concerns us it is necessary that we have votes in proportion to our population. It will be one of my duties in the next Congress to urge a fair and equitable reapportionment bill."

Representative Evans predicted the passage of Colorado River control legislation as soon as the seven States of the Colorado Basin have come to an agreement concerning the division of power and water.

## De Mille Tells Building Plans

Cecil B. De Mille yesterday announced $400,000 in new construction at the De Mille studio at Culver City which, he says, will make up for time and material lost in the recent $200,000 fire. The first unit is to be a stage 315 by 143 feet in size, which is already half built, foundations having gone into place as soon as the ashes were cool. This is to be the largest stage in the world.

In addition $200,000 more will be spent for expansion and new buildings, so as not to delay the schedule of pictures which are to be started immediately. These include, he says, Chicago, The Blue Danube, My Friend From India, and Rip Van Winkle. De Mille's own new pictures, not yet named, will start early in the fall, he says. The largest motor generator set ever built for a film studio is now under construction in the East to be delivered within ninety days, he adds.

### COMMERCIAL SPANISH COURSES TO BE GIVEN

**OTHER PRACTICAL CLASSES IN EVENING ON UNIVERSITY COLLEGE SCHEDULE**

Commercial Spanish is one of the new night courses announced for the fall quarter of university college of the University of Southern California in the Transportation Building, for which registration opens next Tuesday.

Other practical evening classes to open at the middle-city branch of the University of Southern California this fall include courses in apartment-house management, land economics, distribution of wealth, direct-current machinery, news reporting, nutrition, first aid, handicraft and character development, and physiological chemistry, dealing with dietetics, digestion and food principles.

A series of twelve Saturday morning lectures on "The Present Day World in Industry and Commerce," headed by Dr Frederick Roman, also is announced, covering political and economic problems. This lecture course will continue throughout the year at university college, divided as follows: Fall quarter, Asia; winter quarter, Europe; spring quarter, the Americ[as]

## CHANGES CITED IN MOTOR LAWS

**Police Safety Bureau Officer Describes Provisions of New Statutes**

Outstanding changes in the California motor-vehicle laws were described by Sergt. E. L. Johnson of the police bureau of public safety in a talk over KHJ yesterday. They include increase in the speed limit from thirty-five to forty miles an hour, examination of operators prior to issuance of licenses and revocation of licenses automatically for reckless driving.

Muffler cutouts are to be eliminated after January 1, 1929, the officer stated, and the new law requires parking stations to report cars stored longer than twelve hours when the owners are unknown.

## LEWIS GOES ON STAND IN OWN BEHALF

*Promoter of Atascadero Denies Using Mails in Scheme to Defraud*

E. G. Lewis, Atascadero promoter, yesterday took the stand in his own behalf at his trial here in Federal court on a charge of using the mails to defraud.

Lewis denied he had misled the public into subscribing to the California Illustrated Review, published at Atascadero. The government says that Lewis made promises to life subscribers that were never fulfilled. Lewis, H. L. Kramer and William Algrens are the defendants in the cases.

The trial of Lewis and his co-defendants is expected to continue into next week.

## Double Theft Laid to Youths

That two youths first stole an automobile and then, by a prearranged plan, robbed the arsenal of the Elysian Park pistol range, maintained by the police department, are charges contained in a complaint issued yesterday by Dep. Dist.-Atty. Thomas. Frank B. Mayers and Earl Morris are the two youths accused. They are under arrest.

It is charged the boys stole a pistol belonging to Chief of Police Davis and one belonging to Police Commissioner Webster. The car said to have been stolen belonged to A. P. Gibb, 615 West Sixth street. The officers making the arrest said the boys had been trusties in the Lincoln Heights jail and learned where the guns and ammunition were stored.

## Suspect Again Faces Charge

Herbert J. Smith, 27 years of age, was arrested yesterday by Deputy Sheriffs Pennywitt and Dice after a long search on a charge of having jumped his bail in a case in which he pleaded guilty to passing a check without sufficient funds in the bank.

According to the deputies, Smith had been accused of several offenses and pleaded guilty to one, being released on bail pending a hearing on probation. The deputies stated that since being released on bail Smith passed checks totaling $10,000. He is now in the County Jail, to be held for hearing on the original charge.

## Seven Spankings Prove Too Much

The branch manager of Easy Housekeeping at San Pedro could not run his own house without spanking his wife, Mrs. Elizabeth Morrison testified yesterday before Judge Sproul in getting a divorce from Ernest Morrison, who is the branch manager to whom she referred.

"I loved him and I put up with the spankings six times," she said, "then he did it a seventh time and I quit."

## Fall Off Trailer Causes Death

Falling from a trailer hauling crushed rock at Sepulveda and Ventura Boulevard yesterday, Marcus Tobby, a laborer, received injuries from which he died later at Santa Fe Hospital. The truck to which the trailer was attached was driven by William Askew, according to police. Two other men were riding with Tobby when he fell, but they were unable to say what caused him to tumble off. The body was taken to the morgue.

## CATHOLICS OPEN SESSIONS TODAY

*Hospitals and Charities Conferences Meet*

*Many Prominent in Church Work Attending*

*Seven Days to be Occupied With Program*

Today will mark the opening of a seven-day session of the Tri-State Conference of Catholic Hospital Associations in conjunction with the Conference of Catholic Sisters engaged in orphanage work throughout the United States.

Rt. Rev. John J. Cantwell, bishop of Los Angeles and San Diego, will officiate as supreme director of the conference, with Rev. Robert E. Lucey, in charge of the Catholic hospitals of the diocese, as director.

The conference of the California, Arizona and Nevada Catholic Hospital Association and that of the Sisters of the Catholic child-caring institutions will parallel the National Conference of Catholic Charities, scheduled for the 4th to 8th inst., inclusive, in which even the attending Sisters and physicians will participate, following their own two major sessions of today and Saturday.

More than 150 Catholic Sisters have assembled in Los Angeles for their joint conference which is scheduled for Saturday at Knights of Columbus Hall.

TODAY'S MEETING

Today's meeting of the tri-State association will be in Knights of Columbus Hall, the featured speaker being Rev. C. B. Moulinier, S. J., president of the Catholic Hospital Association of United States and Canada; and regent of the school of medicine of Marquette University in Milwaukee, Wis.

Outstanding among the Catholic sisterhood in attendance is Sister Miriam Regina, Mt. St. Vincent-on-the Hudson, N. Y., who will speak Saturday at the morning session.

Sister Miriam Theresa, Ph.D., Sister of the Holy Names of Jesus and Mary, Portland, Or., also is one of the internationally known Sisters in attendance.

SUNDAY SESSIONS

Special sessions of the tri-State conference will be held Sunday afternoon, Tuesday afternoon and Thursday afternoon. Rev. Father Moulinier will be featured as a speaker on the Sunday program.

A business meeting and the election of officers will conclude the Thursday session, on which day the conference on charities also will close with a luncheon.

Following is the program in full for the tri-State two conferences:

FRIDAY

9 a.m.—Registration, Knights of Columbus Hall, council chamber.

9:30 a.m. — "Keeping the Catholic Hospital Apace With the Times," by Rev. C. B. Moulinier, S. J.

Dietetic conference.

Chairman, Miss Martha E. Davis, secretary of the California State Dietetic Association.

Discussion — Miss Moffee, dietitian, Mater Misericordia, Sacramento; Miss Leahy, dietitian, Mercy Hospital, San Diego; Miss Johnson, dietitian, Mercy Hospital, Bakersfield.

12 noon—Intermission.

1:30 p.m.—"The Responsibility of the Hospital Executive to the Patient," by Dr. G. N. Drysdale, Mater Misericordia Hospital, Sacramento.

Discussion—Dr. Seitner, St. Mary's Hospital, Long Beach.

1:30 p.m.—Round-table conference.

"Keeping the School of Nursing Apace With the Times," Sister Helen, St. Vincent's Hospital, Los Angeles.

General discussion.

"Effective Supervision of Student's Nursing Procedure," Sister M. Evangelista, St. Mary's Hospital, Tucson, Ariz.

Discussion—Sister M. Agnes, St. Joseph's Hospital, San Francisco; Miss Ryle, Mercy Hospital, San Diego.

SATURDAY

Joint meeting of sisters engaged in hospital and child-caring work.

9:30 a.m.—Knights of Columbus Hall, council chamber.

Chairman, Sister Miriam Regina, chairman of conference of religious, Mt. St. Vincent-on-the-Hudson, New York.

Address, Rt. Rev. John J. Cantwell, D.D., Bishop of Los Angeles and San Diego.

"Recent Progress in Catholic Child Care," by Sister Miriam Regina.

"The Planning of a New Institution for Children," by Rev. Francis P. McElroy, director of St. Vincent's Orphanage, Marin county, California.

2:30 p.m.—Knights of Columbus Hall, council chamber.

Meeting of conference of religious.

Chairman, Sister Miriam Regina.

"Problems of Vocational Adjustment," Sister Miriam Theresa, Ph.D., Sister of the Holy Names of Jesus and Mary, Portland, Or.

General discussion in time allotment of five minutes each.

"Survey of the Educational Methods of Three Child-Caring Institutions," Dr. Elizabeth Sullivan, Los Angeles.

SUNDAY

2:30 p.m.—Knights of Columbus Hall, auditorium.

"The Real Hospital Staff Conference" address by Rev. C. B. Moulinier, S. J.

Discussion, Dr. E. T. Dillon, St. Vincent's Hospital, Los Angeles; Dr. G. N. Drysdale, Mater Misericordia, Sacramento; Dr. E. O. Palmer, Hollywood Hospital, Los Angeles.

3:30 p.m.—"The Training of Laboratory Technicians," Dr. Gertrude Moore, director of laboratories, Providence Hospital, Oakland.

Discussion — A Sister of Mercy, Misericordia Hospital, San Francisco.

TUESDAY

2:30 p.m.—Biltmore, Music Room.

"Ideals of Hospital Service," Dr. E. T. Dillon, St. Vincent's Hospital, Los Angeles.

3:30 p.m.—"Trends that Threaten Hospital Progress," Mr. Celestine Sullivan, secretary League for Conservation of Public Health.

THURSDAY

2:30 p.m.—Knights of Columbus Hall, council chamber.

"The Modern Hospital; Its Executive Control," Dr. E. F. Young, University of Southern California.

"The Administration of the Smaller Hospital," Dr. E. Schaper, superintendent of Kemo Sanitorium.

Discussion — Sister M. Loyola, St. Joseph's Hospital, Eureka, Cal.

"A Program of Higher Education," Rev. C. B. Moulinier, S. J.

Business meeting—Election of officers.

MASONIC CLUB TO MEET

The Masonic Club of Los Angeles will be entertained at luncheon Friday noon by the Eolienne Trio, under the direction of Miss Georgia Williams. The trio is composed of Georgia Williams, violin; Catherine Jackson, harp, and Marian Mathews, 'cello.

## MONTEREY PARK HUNTS OIL

*Citizens Form Company to Test Definitely Whether Petroleum Lies Under Town*

Monterey Park residents, through the Monterey Park Petroleum Corporation, in which many hold stock, are preparing to settle for all time whether there is a pool of oil beneath the city. For several years geologists and those who say they "know their oil," have talked of Monterey Park's oil possibilities.

Five years ago the General Petroleum Corporation drilled a well to the depth of 3700 feet without striking oil and abandoned the hole. This well was within about a mile of Monterey Park. However, the failure of the General Petroleum's test did not silence those who believed in Monterey Park's oil.

As a result residents have delayed building homes because they have clung to the belief that some day somebody may find oil in Monterey Park. Those interested in the future of Monterey Park decided a few months ago that if the community is to be developed along normal lines and attain the growth to which its location entitles it the oil question must be settled.

Headed by Fred H. Vercoe, public defender of Los Angeles county, Monterey Park residents recently formed a company and were given a permit by the State Corporation Commission to sell stock.

The corporation has 200 acres under lease and Saturday afternoon, between 4 and 6 o'clock, will spud in its first well. Charles Paddock will christen the bit with water as it is plunged into the ground for the first time.

Monterey Park is two miles northwest from the Montebello-Whittier oil field. The geologists who have pointed out the possibilities for finding oil there have contended that an extention of the Montebello-Whittier field may be picked up in the vicinity of Monterey Park.

## WANT-AD INDEX


| | Page |
|---|---|
| LOST AND FOUND | 11—12 |
| SPECIAL NOTICES—Miscellaneous | 12 |
| TRAVEL OPPORTUNITIES | 12 |
| AUTOS FOR HIRE | 12 |
| BEAUTY SHOPS | 12 |
| PERSONALS—Business | 12 |
| BUSINESS ANNOUNCEMENTS | 12 |
| EDUCATIONAL | 12 |
| CONTRACTORS AND BUILDERS | 12 |
| WANTED—Help, Male | 12 |
| WANTED—Help, Female | 12—13 |
| WANTED—Help, Male and Female | 13 |
| WANTED—Agents and Canvassers | 13 |
| EMPLOYMENT AGENCIES | 13 |
| WANTED—Situations, Male | 13 |
| WANTED—Situations, Female | 13 |
| WANTED—Situations, Male, Female | 13 |
| WANTED—To Rent | 13 |
| TO LET—Rooms | 13 |
| TO LET—Rooms and Board | 13 |
| TO LET—Housekeeping Rooms | 13 |
| TO LET—Apartments | 13—14 |
| TO LET—Flats | 14 |
| TO LET—Houses, Furnished | 14 |
| TO LET—Bungalows in Courts | 14 |
| TO LET—Houses, Unfurnished | 14 |
| TO LET—Beach Property | 14 |
| TO LET—For Business | 14—15 |
| TO LET—Miscellaneous | 15 |
| TO LET—Flats, Apartments, Houses, Furniture For Sale | 15 |
| FURNITURE | 15 |
| SEWING MACHINES | 15 |
| MUSICAL INSTRUMENTS | 15 |
| RADIO EQUIPMENT | 15 |
| MACHINERY | 15 |
| FOR SALE—Miscellaneous | 15 |
| BOATS, YACHTS, ETC. | 15 |
| AIRPLANES AND AERONAUTICS | 15 |
| WANTED—To Purchase, Miscellaneous | 15 |
| SWAPS—All Sorts | 15 |
| AUTOMOBILES—Miscellaneous | 15—16 |
| MOTORCYCLES AND BICYCLES | 16 |
| TRACTORS, FARM IMPLEMENTS | 16 |
| HORSES, MULES, CATTLE, ETC. | 16 |
| POULTRY AND SUPPLIES | 16 |
| PETS AND SUPPLIES | 16 |
| HOUSES—For Sale | 16 |
| HOLLYWOOD—Miscellaneous | 16 |
| BEVERLY HILLS—Miscellaneous | 16 |
| GLENDALE—Miscellaneous | 16 |
| BURBANK—Miscellaneous | 16 |
| PASADENA—Miscellaneous | 16 |
| ALHAMBRA—Miscellaneous | 16 |
| SOUTH PASADENA—Miscellaneous | 16 |
| HIGHLAND PARK—Miscellaneous | 16 |
| HUNTINGTON PARK—Miscellaneous | 16 |
| INGLEWOOD—Miscellaneous | 16 |
| SANTA MONICA—Miscellaneous | 16 |
| CITY LOTS—For Sale | 16—17 |
| APARTMENT, FLAT PROPERTY | 17 |
| BUSINESS PROPERTY | 17 |
| INDUSTRIAL PROPERTY | 17 |
| INCOME PROPERTY | 17 |
| SUBURBAN PROPERTY | 17 |
| BEACH PROPERTY | 17 |
| POULTRY RANCHES | 17 |
| COUNTRY PROPERTY | 17 |
| MOUNTAIN, CANYON PROPERTY | 17 |
| EASTERN, NORTHERN PROPERTY | 17 |
| SAN DIEGO PROPERTY | 17 |
| OIL PROPERTY | 17 |
| ORANGE, LEMON, WALNUT | 17 |
| STOCK AND DAIRY RANCHES | 17 |
| REAL ESTATE—Miscellaneous | 17 |
| ACREAGE FOR SUBDIVISION | 17 |
| WANTED—To Purchase Real Estate | 17 |
| FOR EXCHANGE—Real Estate | 17 |
| MONEY TO LOAN | 17—18 |
| AUTO LOANS | 18 |
| MONEY WANTED | 18 |
| MORTGAGES, TRUST DEEDS | 18 |
| STOCKS AND BONDS | 18 |
| MINES AND MINING | 18 |
| HOTELS AND ROOMING-HOUSES | 18 |
| BUNGALOW COURTS | 18 |
| APARTMENT-HOUSE BUSINESSES | 18 |
| BUSINESS INVESTMENTS | 18 |
| BUSINESS OPPORTUNITIES | 18 |
| BUSINESS OPPORTUNITIES Wanted | 18 |
| LEGAL NOTICES | 18 |
| TOO LATE TO CLASSIFY | 18 |


## WANT-AD RATES

EFFECTIVE JANUARY 1, 1927.

Rates per line insertion, 30 consecutive times, 21c Daily, 27c Sunday; 7 to 29 consecutive times, 23c Daily, 28c Sunday; 3 to 6 consecutive times, 24c Daily, 30c Sunday; ONE TIME, 34c Daily, 40c Sunday.

SITUATIONS WANTED, 7 or more consecutive times, 14c Daily, 19c Sunday; 3 to 6 consecutive times 17c Daily, 20c Sunday; ONE TIME, 24c Daily, 27c Sunday. Advertisements for the subheadings "PAINTING, DECORATING, CARPENTERING," "DRESSMAKERS & SEAMSTRESSES" and "NURSES" are not classified as Situation Wanted Advertising and will be charged for at the General Want-Ad Rates. 34c Daily and 40c Sunday.

"NOTICES OF SPECIAL INTEREST," "SOCIETY MEETINGS," "PERSONALS," "SPECIAL NOTICES," "STOCKS AND BONDS," "STREET IMPROVEMENT BONDS," "MONEY TO LOAN—DIAMONDS & JEWELRY," "PHYSICIANS," "MEDICAL," "SANATORIUMS" and "BATHS & MASSAGE," 30 consecutive times, 22c Daily, 31c Sunday; 7 to 29 consecutive times, 27c Daily, 33c Sunday; 3 to 6 consecutive times, 30c Daily, 35c Sunday; ONE TIME, 43c Daily, 50c Sunday.

EMPLOYMENT AGENCIES, MOTION-PICTURE ADVERTISING, etc., under any classification, 30 consecutive times, 25c Daily, 32c Sunday; 7 to 29 consecutive times, 27c Daily, 37c Sunday; 3 to 6 consecutive times, 30c Daily, 40c Sunday; ONE TIME, 43c Daily, 50c Sunday.

Advertisements on rate-holder rates on application.

All advertising from outside of Southern California: 30 times, 25c Daily, 40c Sunday; 7 times, 30c Daily, 45c Sunday; 3 times, 35c Daily, 50c Sunday; 1 time, 45c Daily, 60c Sunday.

MINIMUM CHARGE 2 LINES.

To estimate the cost of want ads count 5 average words per line. Words containing more than 8 letters should be counted as two words.

Advertisers should retain receipts given by The Times for payment of Want Ads, as no mistakes will be rectified without them.

Cancellation of advertisements before appearance cannot be guaranteed to take effect until after the advertisements have appeared once. Countermands must be received by 2:30 p.m. for daily issue and 6 p.m. Friday for Sunday Times.

Rates for display advertising will be furnished on request.

The Times will not be responsible for more than one incorrect insertion of any advertisement ordered for more than one time.

The individual correction or incorrect publishing of advertising will be rectified only by cancellation of the charges made for the service rendered.

Friday, 6 p.m., is closing hour for the early issue of the Sunday Times.

WANT-AD COLLECTION BOXES may be found in the following buildings:

Board of Trade Bldg., 111 W. 7th.
Brack Shops, 521 W. Seventh st.
Braun Bldg., 1240 S. Main st.
Broadway Central Bldg., 424 So. Broadway.
Bryson Bldg., 145 S. Spring st.
Busch Bldg., 449 S. Vermont.
Byrne Bldg., 253 S. Broadway.
California Bldg., 205 S. Broadway.
Chapman Bldg., 756 S. Broadway.
Columbia Trust Bldg., 313 W. 3rd.
Cotton Exch. Bldg., 3rd & Main.
Douglas Bldg., 257 S. Spring st.
Delta Bldg., 420 S. Spring st.
Detwiler Bldg., 412 W. Sixth st.
Edwards & Wildey Bldg., 609 S. Grand ave.
Grant Bldg., Fourth & Broadway.
Hellman (H. W.) Bldg., 4th-Spring.
Hellman (I. W.) Bldg., 411 So. Main.
Hibernian Bldg., 4th & Spring.
Higgins Bldg., Second & Main.
Hillstreet Bldg., 815 S. Hill.
Johnson (O. T.) Bldg., 4th-Bdwy.
Knickerbocker Bldg., 642 S. Olive.
Lane Bldg., 5th and Spring.
Lankershim Bldg., 126 W. Third.
Laughlin Bldg., 315 S. Bdwy.
Loew's State Bldg., 707 S. Bdwy.
L. A. Ry. Bldg., 11th & Bdwy.
Pacific Electric Bldg., 6th & Main.
Pacific Mutual Bldg., 523 W. 6th.
Pershing Sq. Bldg., 448 S. Hill.
Rives-Strong Bldg., 9th & Main.
San Fernando Bldg., 406 S. Main.
Security Bank Bldg., 6385 Hollywood Blvd.
Severance Bldg., 105 W. 6th st.
Silent Bldg., 735 S. Hill st.
Stack Bldg., 4th & Broadway.
Sun Finance Bldg., 510 W. 6th st.
Title Guarantee Bldg., 230 W. 5th.
Van Nuys Bldg., 210 W. 7th st.
Western Mutual Bldg., 321 W. 3rd.
Wright, Callender Bg., 405 S. Hill.
Y.M.C.A. Bldg., 715 S. Hope st.

TIMES TELEPHONE
METropolitan 0700
TIMES MAIN OFFICE
Corner Broadway and First street.
TIMES BRANCH OFFICE
621 South Spring street.

## LOST—FOUND

LOST, FOUND, STRAYED—And Stolen —9

BAR PIN found, 4 months ago. Platinum diamond. Give number and position of stones and describe pin and center stone which is unique. Address B, box 501, Times Branch.

BARPIN set with small diamond, lost night Aug. 31. Reward. HE. 5219.

BOX, black leather hat box, lost in front of Santa Fe R.R. Station early Fri. morning. No initial. Had identification tag C. 366. Reward. Ph. SAN PEDRO 2210-W.

BRACELET, platinum, lost in P. E. station on Main, or 7th & Broadway, or Bullock's store, Mon. 1 diamond, 4 emeralds. Reward. Ph. 596594.

BROOCH lost, large, amethyst center. Owner value heirloom. Reward. 329 Music-Arts Bldg. MU. 5595.

CURRENCY $50 in bills, in coin purse, reward. Ph. HE. 8282.

DOG—LIBERAL REWARD
Female wire-haired fox terrier named "Molly," lost August 30, at 1746 STANLEY AVE., Hollywood. GR. 7705.

DOG, wire-haired fox terrier, all white except one brown eye and black tail with white tip. Plain collar. Reward. Call Needham, TR. 6611.

## TRADE-WINDS

If you want to know how the winds blow in all lines of trade, study the "Business Opportunities" in Times Want Ads. Over here a drug store is ready to make money for some one; in the next block a café owner wants a partner; elsewhere are stores of all kinds, shops, factories. You'll find a hundred or more ways to make money.

## LOST, FOUND, STRAYED—And Stolen

DOG lost, white male fox terrier type, 1 black ear, 1 spotted ear, short tail, black leather collar with brass nails and plate containing name "Buster" and South Pasadena address. Answers to name "Buddy." So. Pasadena license 145. $25 reward. Phone EL. 5158 or EL. 1154.

DOGS strayed or stolen. 2 bull pups, 1 white with brindle eyes, the other gray brindle with white collar and flat nose. Names "Jerry" and "Pete". Liberal reward. Phone Santa Monica 62431. 3904 East Blv. Mar Vista.

DOG lost near Wilshire Country Club, small white poodle, answers name TEDDY, 4 lower front teeth missing. Call OX. 7215.

DOG lost—Male Boston terrier, 6 mo. old, brindle, left side of head white, spot back of eye. Duke, last seen at 6th & Olive. Reward. TR. 7411.

DOG lost, 5 mo. old German police. Dark colored, 1 ear bent in, ring around tail. Liberal reward. Owner, 3212 Wilshire Blvd. Ph. DR. 0282.

ENVELOPE lost containing stock certificates, checks & personal papers of value to owner only. Liberal reward. Return to E. C. Ferrell. 6021 Hollywood Blvd. GR. 4114.

GRIP lost, small black, on East 1st st. Articles only valuable as keepsakes. Very liberal reward. HE. 4990 or Sterling 7030.

HANDBAG lost Mon. contain'g watch, money, bank book, at Nanette's Millinery. Reward. ALbany 1957.

NECKLACE, 3 strand pearl necklace, [illegible] clasp, lost near Washington & Harvard. RO. 6328.

PARROT lost, Pan-American, between Compton & Western ave. on Sunset Blvd. Liberal reward if returned to Fox Studios.

PIN—Diamond-shaped monogrammed P.L.H., rhinestone pin. Reward if returned to Miss Leon. 5611 Hollywood Blvd.

PIN, bar, platinum & diamond, lost in or near Ranschoff's shop on Flower. Rew. Ph. WA. 4137.

PIN found, ladies' round breastpin set with stone. Address F. box 525, Times Branch.

PIN, Phi Delta Theta Fraternity, initials F.O.R. date "1926" on back. Reward. OR. 7995 or VA. 6719.

## PUPPY $50 REW.

Pomeranian, brownish sable, near Grauman's Chinese Theater. Sun. night. Answers to Pete. No questions asked. WH. 2751.

PURSE lost, blue & tan cyclone, en route Lake Arrowhead Miss Fleming California Bank, Santa Monica.

SUIT cases lost, three, from running board of auto on Wed. afternoon on boulevard between Balboa & Los Alamitos. Reward. Phone Pasadena, Terrace 4154, or address A. B. Stevens, 95 N. Marengo ave., Pasadena.

TOWELS, bath, 2 sacks, marked "BREAKERS CLUB." Lost somewhere on Pico Blvd. Call CROWN LAUNDRY. WE. 6281. Reward.

LOST—Tuesday or Wednesday, St. Bernard dog, 3 years old, male. Reward for information or return to owner, R. Sommers, 2600 Laurel Canyon Rd., or 446 So. Bdwy. Tel. GL. 5801 or VA. 1241.

LIBERAL reward for return of gray broadtail coat, black fox collar & cuffs, and strip of fox on flare, lost August 27. Notify Toolis & Kantor, Inc., 216 Story Bldg. TR. 5891.

LARGE sum of money & diamonds pinned in handkerchief. Lost Wed. A.M. Rew. P.O. Box 581, Santa Ana.

LOST—Black purse cont. safe deposit keys. In vic. of 24th & Hoover. Aug. 31. Reward. BEacon 3254.

FOUND, ivory necklace near La Jolla. Box 451, Times Office, L. B.

LOST, mink fur, Aug. 31st. Reward. Box 759, East H st., Ontario, Calif.

LOST—Airedale dog, black, license No. 8711. Liberal reward. 312 E. 33rd.

## NOTICES—MISC.

### SPECIAL NOTICES—Miscellaneous

BETTER EARLY THAN TO MISS OUT. TELEPHONE YOUR SUNDAY ADS TO THE TIMES FRIDAY OR EARLY SATURDAY. METropolitan 0700.

MOST CASH PAID FOR DIAMONDS
PACIFIC DIAMOND CO.
Suite 304 Quinby Bg. 7th & Grand.

**Baths and Massage —3-A**

ELECTRIC cabinet sweats, baths, Swedish massage reduce., chiro. Hrs. 9-9. Room 319 Consolidated Bldg., 6th & Hill sts. TU. 4060.

SWED. massage, chiro., elec. therapy. Dr. June Ellis, Miss Dalzell, nurse. 223 Grant Bldg., 4th & Bdwy. TU. 6880. Hrs. 10-6. Closed Sundays.

DR. NOON & Isham, asst., keep well, osto. elec., vapor sweat. Sun ray. Latest meth. of treat. 10-7. Sun. 11-3. 1012 Calif. Bg., 3d-Bdwy.

CHIRO., sun ray, baths, mass. Wonderful results. 543 S. BDWY. Rm. 510. Hrs. 10-6. Sun 10-3. TU. 6409.

MEDICATED steam baths. Swedish massage. Misses Reeves & Norton. Hrs. 10-7. Open Sun. 1210 S. Flower.

CABINET sweats, baths, massage, reduction of weight, etc. Hours 9-9. Sun. 12-5. 254 S. BDWY. Ofc. 229.

VONNIE M. WILLS, Chiropractor. Massage & cab. treat. Open Sun. Hrs. 10-7. Rm. 503. 126 W. 3rd st.

MASS., baths, sweats, salt glow. Hrs. 10 a.m. to 11 p.m. 1253½ W. 7th. Opp. Mayfair Hotel. DR. 9538.

NU-METHOD FOOT MASSAGE
Scalp, sham. Manic. Marcel.
4405 S. Bdwy. Rm. 203. Hrs. 10-6.

DR. L. WEBBER, CHIROPRACTOR. SWED MASSAGE. 700 SO. LA BREA. OR. 0202. OPEN SUN.

TRY Swedish massage, Ionaco, electro-hydro-therapy for health. 223 Union League Bldg., 2nd & Hill. VA. 0270.

MASSAGE & manicuring. N. PARKER, 115 Grand ave., Ocean Park. Hrs. 10-9 Sundays.

MASSAGE, scalp, elect. & violet ray. 10-6. Mrs. Curtis. 522 W. 6. Apt. 7.

MASS., violet ray & vibratory. 1306 W. 11 st. Apt. 5. Hrs. 10-7. L car.

CHIROPRACTIC with massage and electric cabinet bath. 114½ W. 9th.

SCIENTIFIC massage by grad. masseuse. 223 S. Grand. R. 2. Hrs. 10-5.

MASSAGE, BLOOD WASH, INTESTINAL BATH. 747 S. Hill. Rm. 217.

MAGNETIC Swed. mass., new, guar. methods. 1611 S. Grand av. AT. 0917.

BATTLE CREEK MASSEUSE. An hour's restful treatment. DU. 1744.

REAL Swed. mass. Fina Larson. 1419 W. 11. WE. 3682. Hrs. 9-8. Op. Sun.

SWED. & scientific massage. Your home or mine. DR. 3425.

STEAM, shower bath and massage. 522 Stack Bg. Marion Marshall. 10-8.

HOME calls. Swedish massage & violet ray. 1725 W. 27th st. [illegible] 7666.

SCIENT. Swed. mass. Mrs. McFarland. 1020 W. Pico. Apt. 112. AT. 0892.

MAGNETIC masseuse trained nurse. Take patient my home. AT. 4674.

MASSAGE, elec. therapy, by young Battle Creek masseuse. TU. 8577.

EXPERT European masseure. Swed. mass. only. WA. 7457.

**Medical —3-B**

CATARRH, blood, skin, nerves & other chronic disease of heart, lungs, stomach, bowels, bladder, kidneys & liver a specialty. 24 yrs. Drs. Shores & Shores. 323 W. 6th. Rm. 501-2. Hours 9-5. [illegible] 6-8; Sun. 10-12.

SPECIALIST for men, 25 years. See charts for these diseases, vegetable medicine known and used only by himself. Examination free. 219 DOUGLAS BLDG., 3rd and Spring.

DR. HELMI M. STARK, maternity cases. 13 yrs. experience. Hrs. 1-4 p.m. 389 N. Vermont. Ph. 592705.

PRACTITIONER, physical, mental & spiritual healing. For appt. DU. 5356. Mrs. J. H. Holman.

### SPECIAL NOTICES—Miscellaneous

**Medical —3-B**

DR. ELSIE Haigler, phys. & surg. Spec. women's diseases. 318 Ferguson Bldg., 3rd & Hill. VA. 6841. 10-5.

**Sanatoriums, Hospitals, Etc.—3-C**

SCIENTIFIC TRAINED NURSE WILL CARE FOR CONVALESCENT OR MILD MENTAL CASE IN OWN HOME. 592-760.

GOOD board & room for T.B. gentleman in nurse's home. TH. 1474.

INVDS. & convls. in my home. Tr. nurse. 12122 Pacific st., Mar Vista.

HOME sanitarium for aged invalids; grad. nurse. 1115 W. 54th. TO. 1327.

**Society Meetings —3-D**

EVENTS of WIDOWHOOD CLUB. Regular Fri. night dance POSTPONED UNTIL SAT. EVE., SEPT. 10, when Beauty Contest closes. Big dance, prizes awarded. All welcome. 1417 GEORGIA ST.

**Detectives —3-F**

INTERSTATE DETECTIVE BUREAU
Civil & criminal investigations, missing people located, consultations free. Days, VA. 1777; nights, EM. 2276. 708 LINCOLN BLDG., 742 S. Hill.

**Chiropractic —3-J**

SPECIAL! This ad and $10 entitles you to $25 course of 12 treatments. Dr. Joseph Barton, D.R., Ph.C., N. D. Hrs. 9-4, Tues. & Fri. till 9, Sun. 11-2. 621 Loew's State Bg. TU. 1966.

## TRAVEL OPPORTUNITIES—Land, Water, Air —3-B

WISH company on leisurely quiet camping trip, scenic points. My car or yours. Gas, oil accordingly. Know country, 20 years. Have outfit. Bank teller. Address F. box 139, Times Office.

## GO BY STAGE!

PARLOR cars many points, all bonded. All Line Agcy. 122 W. 6th St. TU. 6176.

DRIVING to Seattle and Wenatchee about the 5th. Want man or boy to assist with driving; transportation free; one or round trip. Returning about the 15th Sept. Ford roadster. J. E. Batt, 1422 N. Kingsley Dr.

PORTLAND $20, Seattle $22.50. No hotel bills. Bonded new $10,000 16-chair parlor cars every Tues., Thurs. & Sat. Stowell Hotel, 416 South Spring. TRinity 3011.

ETHICAL physician, age 50, experienced traveler. Would like care of patient who contemplates travel. Address Box 35, 1256 1st St. San Diego, Calif.

GOOD mechanic will drive party any place east. Will pay own expenses and furnish references. Mr. Gustafson, 506 So. Locust St., INGLEWOOD.

PARTY returning to Eastern Canada via Chicago latter part Sept. to be company for elderly lady who is willing to pay part expenses. WH. 1259.

### Inter Line Transit Co.

INFORMATION BUREAU
206 S. FREMONT. MU. 9732

WASHINGTON, D. C., or vicinity. Returning to college Sept. 10. Drive for passage. S. T. Mills, 333 Summit, Pasadena. Terrace 2613.

TRAINED registered nurse wishes to travel. Address D. Schaeel, 3203 3rd St., San Diego, Calif.

TWO ladies want transportation to Fresno, share gas, oil expenses. Telephone 1217-R.

BIG closed car to Seattle, take 2 or 3, help sh. gas & oil exp. Address F. box 41, Times Office.

LEAVING for Seattle & Vancouver Saturday, take up to 4 pas. References. Call 656-117 Long Beach.

PRIVATE party driving to Dallas Monday. Want three or four to help pay gas, oil, etc. MU. 3281, Apt. 211.

MAN, white, take couple, share exs. Atlantic Coast. Sat. or Sun. Address E. box 125, Times Office.

MAN, wife, take coupe, share exs. Atlantic Coast. Sat. or Sun. Address E. box 125, Times Office.

COL. chauf. with Mich. license desires to drive to Detroit. HOllywood 9264.

N.Y. $50; Chi. $40; St.L. $35; K.C. $30; Dal. $25. Lloyds, ME. 3358. 405 E. 5.

CAPABLE young man will drive to N.Y. or Phila. for exp. HE. 5711.

GENTLEMAN will help drive & pay gas, oil, etc., to New York. YO. 2581.

N. Y., $50; Chi., $40; St. L., $35; K. C., $30; Dal., $25. Lloyd's, 208 S. Hill.

## AUTOS FOR HIRE—With or Without Driver —3B

LATE model sedan with exceptionally competent driver hour, day, week or month. Go anywhere, any time. Know Cal. thoroughly. DU. 9828.

20c PER MILE!
1 or 4 people. Short or long trips.
PHONE DRexel 4252.

PACKARD sedan or 7-pass. Marmon. Owner-driver, long or short trips. OLegon 2197. BEacon 2679.

BUICK sedan, broughams, prac. new. Day, wk., mo. Mr. Dodge. GL. 6442.

NEW Buick sedan, $1.50 hr. 12c mi. with driver, 10 yrs. in bus. 594291.

NEW CLOSED CAR. Owner drives. Reasonable rates. Ph. DU. 7861.

## BEAUTY SHOPS—And Woman's Sphere —3-X

### Permanent Wave, $10

7 latest methods. Myrtle Hollenbeck, 463 N. Western Ave. GR. 9962.

SPECIAL Per. Wave $6. No water or finger wave necessary. Guaranteed. MacDonald's College, 733 S. Broadway. MEt. 6421.

### Overweight? Sick??

Try our BLOOD WASH TREATMENTS. 747 S. Hill. Suite 216-217.

### $4.50—Want a Permanent?

Does not injure! Rose Marie Doreene, 302 Stack Bg. 4th-Bdwy. VA. 3850.

### $4.50 PERM. WAVE

"Jacques," 406 Quinby Bg. VA. 7181.

WHY look old? When we can eliminate all wrinkles & give a youthful complexion. Mouser's, 602 Brack Shops.

FACE rejuvenation. Ethele Francis. Low rates. 2914 Wilshire. DU. 2397.

PERMANENT wave $10. Finger wave free every wk. for 3 mos. DE. 0357.

$7 PERMANENT Wave Guaranteed. 1222 Loew's State Bldg. VA. 9427.

MAUREE'S Ins. de Bute. Face rejuvenation. 1921 N. Wilcox. GL. 6931.

GUARANTEED FAT REDUCING. 215 Haas Bldg. VA. 2784. 7th & Bdwy.

## PERSONALS—Business

PHOTOSTAT prints of letters, news clippings, book pages, documents, maps, etc., while you wait. So. Cal. Blue Print Co., 114½ W. Third st.

WANT $1100 to protect rights in legitimate material liens, large equity in case for use money. Address S. box 260, Times Branch.

"LOUBERT" FOR MEMBERSHIPS CONSULT US FIRST and save money, cash or terms. Call TR. 6396. Dockweiler-Loubert, 312 Quinby Bg.

FLORIDA realty exp. 25 years. Know values. Leaving shortly. Six months' trip. Will do your business. Address F. box 145, Times Office.

### FAMOUS LIFE READER

VLODOROV, 225 San Vicente, Santa Monica. Eves. by appt. Ph. 26111.

CHRISTIAN Scientist gentleman offers self as secy. & companion to Christian Scientist. Address F. box 113, Times Office.

CLUB MEMBERSHIPS. I pay cash but give buyer a year to pay. Est. 1920. "Club" Brace, Detwiler Bg. TR. 5929.

## PERSONALS—Business

### LEGITIMATE MOTION-PICTURE STUDIO

FOR A LIMITED TIME ONLY WILL GIVE A

### FREE SCREEN TEST

to men, women and children who believe they have possibilities for screen acting. Send coupon at once to

**MR. JOHN INCE,**
1329 Gordon St., Hollywood, Calif.
Name .......... Age ......
Address ..........
T-9-2-27.

$1000 WANTED to increase successful established business. Will pay weekly salary for use of same. This offer is sound, excellent security. Present liquid assets are $15,000 and business is still growing. Address P. box 515, Times Branch.

25c—BOOKLET—25c
"OUR SECRET FEARS"
How caused and how to cure. Joseph Ralph (Psychologist.) 1750 No. Berendo st., L. A. Send 25c today. Supply limited.

LAKE ARROWHEAD
ONE-DAY EXCURSION TRIP in luxurious Packard sedan. Round trip $5, incl. luncheon. WRITE FOR RESERVATION Address R. box 325, Times Branch.

WANTED for adoption, couple of established reputation desires to give home to 3-5 year old girl of good family, with expectation of adoption. Address F. box 95, Times Office.

### Tattoo Marks Removed

Moles, warts, freckles, liver spots. HARRY V. LAWSON, specialist. 428 Western Mutual Bldg. TU. 5882.

AUCTION & Contract Bridge. Practice classes Monday afternoons & Saturday eves. with teacher. WH. 7162.

WIDOW wishes loan of $200 from priv. party secured by property in B. W. XE 7025.

ART objects antiques bought & sold. 1145 No. Hudson. GL. 3448.

CLUB MEMBERSHIP EXCHANGE. 701 Spring Arcade Bldg. FA. 2155.

FALSE TEETH REPAIRED. 424 Bryson Bg. 2d-Spg. (Op. eve.) TU. 9392.

MISS CONDON for memberships. 303 Taft Bldg. HE. 9793. GL. 5841.

**Inquiries, Missing People —4-A**

ADAMS—"Hap," please comm. with dad; very import. Depending on you.

## BUSINESS ANNOUNCEM'TS—Miscellaneous —4

$1 WATCH HOSPITAL
Watches repaired this week $1. Materials furnished, sold at wholesale. Hands 25c, mainsprings 50c, crystals 25c, cleaning $1. Work guaranteed 2 yrs. Please bring this ad. 408 S. Broadway.
Opposite the Broadway Dept. Store.

ALL CLASSIFIED ADVERTISEMENTS FOR THE SUNDAY TIMES MUST BE RECEIVED BEFORE 7:30 P.M. SATURDAY. GET YOUR ADS IN EARLY.

DOUGLASS PRESS, printing all kinds. 1000 printed bus. cards, $1.50 up. 721½ S. SPRING. FAber 1268.

FURNACE & chimney work. CAMPBELL THE STOVE MAN. AX. 0510.

AWNINGS, windows, $5; stores, $10. CAMPBELL AWNING CO. AX. 0510.

**Attorneys, Counselors —6-A**

ADVICE GIVEN ON ALL MATTERS. No charge for consultation. Will carefully consider all questions on first visit. M. F. BROWN, Lawyer. 421 Grant Bldg., 4th & Broadway.

$25 TO $50 TOTAL FEE. EZ TERMS. ANY CASE. FREE ADVICE. 8 a.m. to 7 p.m. Also Sat. J. Meyer. 212 W. Third. Ph. VAndike 3582.

NO charge for consultation, any case. California, Arizona, Nevada. 607 SO. HILL STREET, Room 632.

ALL LEGAL MATTERS, JACK F. LEONARD, 802-804 Broadway Arcade. TU. 7668.

ADVICE free and confidential. Wick Matthews, Atty., 210 Douglas Bldg.

FREE legal advice. Attorney will call. For appointment phone GR. 9315.

FREE law auto cases, family matter. Wills, 546 Douglas Bldg. Eves. 5-7.

**Auctions, Auctioneers —6-B**

AUCTIONEER with city experience can make good connection with prominent real estate corporation in Hollywood. Address T. box 216, Times Office.

**Patents, Patent Attorneys —6-M**

### CALIF. DIE CASTING AND MFG. CO.

126 W. 25TH ST. AX. 1767.
EXPERT DIE MAKERS
DIES, MOULDS, TOOLS, MODELS, BAKELITE MOULDS AND BAKELITE MOULDED PRODUCTS.

### INVENTORS

We are here to serve you. If you are in doubt as to how to proceed, CONSULT US.
THE WATMON CO.
949 No. Main. 438 Calif. Bldg. ME. 3454 or MU. 7824
Open eves. by appointment.

HAZARD & MILLER, H. Miller, 8 yrs. member of exam. corps, U. S. Pat. Office. Hazard's book on patents free. 502-6 Central Bldg., 6th-Main.

Martel, pat. atty., 124 W. 4. Rm. 471. Free advice, mod. fees. Searches, $5.

F. E. MAYNARD. Free information, PATENTS. Copyr'ts. 315 W. 9th st.

INVENTORS gain by my experience. KRUGER, pat. atty., 405 S. Hill.

**Collection Agencies —6-E**

ROSS Col. Agency, 445 Subway Term. Bldg. MU. 6047. No coll. no charge.

GRAY Coll. Agency, 526 Bryson Bldg. TU. 2466. No coll., no charge.

## EDUCATIONAL — SCHOOL, College, Private Instructions —7

AUTO MECHANICS in demand. Earn big money as a trained man. Short practical training quickly qualifies you as repair man, ignition expert or battery man. Special rates. Visit today. NATIONAL AUTOMOTIVE SCHOOL, 4006 South Figueroa st.

SCIENTIFIC HEALTH SPECIALISTS earn as high as $100 a week. Open to men and women. Six months' course. Placement Bureau. New course starting September 15th. HEALTH CENTER INSTITUTE, 1000 West Seventh street.

### FREE WEEK

At Bell School, shortest shorthand in the world. No obligation. 3450 S. Figueroa. HU. 2860.

TEACHER wishes tutoring. Free to travel. Prefer high school age. Refs. furnished & required. Ph. HE. 0655.

CAPABLE, experienced teacher for girls school; small invest. BE. 5095.

SECRETARIAL training, priv. les'ns. Expert tchr. Mrs. Neely. ME. 7539.

**Musical, Dramatic —7-A**

LADY VOCALIST having ambition for concert tour, able to finance necessary publicity will be given opportunity to appear with well-known musical artists in series of engagements. Address E. box 108, Times Office.

BASS viol player wanted for amateur orchestra in big organization. Young man preferred. Phone Mr. Board, THornwall 7850.

JAZZ piano lessons, saxophones, clarinet, violin. Phone for circular. Winn-Kearney, 342 S. Bdy. VA. 3248.

WANTED—GOOD VOICES
Community Opera. GLadstone 8265.

## EDUCATIONAL — SCHOOL, College, Private Instructions

**Musical, Dramatic —7-A**

RES. studio, grand piano, oriental rugs, shower, furnace. AT. 0420.

PIANO: wonderful method; grad. teach. Pupils visited; reasonable. AT. 0420.

**Professions, Languages —7-B**

MATEO Alvarez, Spanish-Castil. Phon. French with phonetic de Paris. Solfeggio. Tues., Fri. 618 Majestic Bg.

SPANISH rapidly. Castillian prof. ex-head Sp. Dt. Berlitz Schl. N.Y. 605 Lissner Blg. 524 Spring st. MU. 6361.

SPANISH-French, conversational, rapidly taught. Native teacher. BE. 9272.

**Dancing —7-C**

### DANCING

LESSONS 50c PER HOUR
PRIVATE AND PRACTICE
BEGINNERS 8-HR. COURSE, $4.50
75c—STRICTLY PRIVATE—75c
ORCHESTRA MUSIC
DANCING EVERY AFTERNOON AND EVENING
**Wilson Dance Studio**
417 W. 5TH ST.
PHONE MU. 9875.

### DANCING TEACHERS

12 intelligent young men & women to teach ballroom dancing. Experience unnecessary. We teach you. $750 required. Work for yourself. Make big money. Wonderful new system. We guarantee your success. Call or write Harvey H. Carroll, 539 S. RAMPART.

### CINDERELLA ROOF DANCE STUDIO

Business people taught without delay. Lady & gentlemen instructors. Guarantee. Beginners' course, 12 lessons, $15. 422 W. 8th St., cor. Olive. TR. 6859.

ONLY private, exclusive ball room school in L.A. Not a public dance. Private lessons 75c—practice free.
EDER'S PRIVATE SCHOOL
520 SO. BROADWAY
Above Tait's. FAber 1797.

NATIONAL COLLEGE DANCING
$5 COMPLETE COURSE $5
PRIVATE & PRACTICE
730 S. GRAND. VA. 1013.

ORPHEUM Dance Studio. Private lessons 50c. 721 S. Hill. TU. 7030.

INSTRUCTORS wanted for the Liberty Dancing Academy. 114 E. 3d st.

2 YOUNG ladies will give 4 priv. lessons, $4. Latest steps. DR. 9109.

## CONTRACTORS—And Builders —8

WANTED—Repair work on old or new bldgs. No job too large or too small. If your windows bind, let us fix them by expert repair men. We also build on screen porches and spare rooms. Day work or contract. HO. 1261. Karl Stine.

### CARPENTER

Remodeling or new work. Real references furnished. Call TH. 3515 for estimate.

WILL FINANCE AND BUILD 100% ON YOUR CLEAR OR PARTLY CLEAR LOTS. RATES 6 TO 8%. GLOBE FINANCE CO. 756 S. SPRING. ROOM 801.

CALIF. CONSTRUCTION CO. will build and finance 100% your home & furniture at very low rates. You cannot afford to miss this opportunity. 556 Roosevelt Bldg. TR. 2352.

RELIABLE experienced BUILDER will finance 100% apts. or hotels. Estab. since 1919 in L.A. OL. 3306. F. A. Weeger, 4849 Hollywood Blvd.

HARGREAVES BUILDS HOMES, flats, apts., excellent workmanship, 100% finance. Easiest of terms. 1103 Kerckhoff Bldg. VA. 7025.

GARAGES, $15 DOWN
$10 mo., no interest. Ten on display. Redimade Bldg. Co., TH. 1186.

BUILDING contractor, new work and remodeling. A. J. Richards. 618 W. 56th st. HU. 5232-J.

BLDG. plans, large or small, 2c sq. ft. Stock plans $5. Money-back guar. 706 S. Spring. Room 532. MU. 6426.

CONCRETE work, contract or day. Mixer for rent. TAYLOR. 105 E. Ave. 36. CA. 5482.

BUILD NOW—SEE
FOSTER-HUNTLEY, INC.
York 1614. 6711 S. Western Ave.

CONTRACTOR, carpenter, bungalow, gar. & alter. plans free. 100% financing at 6%. HE. 1657.

STOCK PLANS, 1c floor ft. Special 3c. BUILDERS' PLAN SERVICE. 4973 Beverly Blvd. OL. 7802.

GARAGE, $45 up, any size, anywhere. Shell of small house, $150. 611 W. 84TH ST. A. M. WILSON. AX. 5781.

SAVE MONEY
Have your home built or repaired by experienced builder. OX. 2820.

WE build & finance bungalows & residences. Alterations. Make your home prop. pay div. Butterworth. HE. 0365.

PLASTERING interior and exterior, patching a specialty. TH. 6001.

### DRAINBOARDS VE 4377

6% bldg. loans. 100% finance. Thomas Cont. Co., 804 Sun Bldg. VA. 6335.

CARPENTER, day or contract, remodeling. Finance. Call 592517.

A-1 PRIVATE home carpenter, repair, etc., good worker. AT. 2611.

WANTED—Painting, tinting at low rates. Small jobs. Ph. YOrk 5815.

TILE work, drainboards, bath, etc. Ross. Est. free. Rodewald, OR. 0785.

PAINTING, paperhanging, tinting, 10 mo. to pay. Work guar. HU. 3216.

**Architects —8-A**

SPEC. plans & spec. 2c sq. ft. Stock plans $5 up. 1040 S. Bdwy. WE. 5070.

PLANS DRAWN TO ORDER. 1½c PER SQ. FT. OR. 6761.

**Cement Work —8-D**

CEMENT WORK, ALL KINDS, day or contract. Mixer. DR. 6515.

BUILD retaining wall, garage, driveway, alter. 10 mo. to pay. 592448.

CEMENT work by day. Mixer for rent. HAYBRINEN, HUmbolt 1646-J.

CEMENT work cheap, but Al. Guar. Olsson. AX. 4043. Eves. DR. 7474.

CEMENT contractor with a conscience. Real mixers. Prompt serv. HU. 0108.

**Roofing —8-E**

ROOFS repaired, painted. "SCOTT THE ROOFER." 1326 Maple. WE. 4873.

**Hardwood Floors —8-K**

HARDWOOD floors laid over pine floors, machine sanded, cleaned and waxed. 10 mos. to pay. Call TH. 1136 for estimator.

ASSURED satisfaction on all woodwork. We specialize on reconditioning floors. TU. 1032. VE. 2261.

HARDWOOD floors machine sanded. Cleaned, waxed. Hansler, EM. 7324.

# EMPLOYMENT

## WANTED—HELP—Male

ADVERTISEMENTS under this heading are restricted to those offering bona fide positions without any investment required. Positions requiring an investment will be found under the heading, "Investments Required." Educational ads will be found under the heading, "Educational—School, College, Private Instructions." "Business Training Courses and To Learn Trades."

**Miscellaneous —10**

SALESMAN to sell bldg. contracts for house construction between $2000 & $10,000. Prefer married man under 35. Automobile necessary. Bldg. and financing experience valuable, but not absolutely required. Reply by letter only, stating complete qualifications, to B. E. Werminghaus, Van Nuys, Calif.

YOUNG MAN, high school graduate, eager to climb high in business world. Must have excellent standing in studies, be obliging, present neat appearance, know how to drive gear-shift car, willing to work hard for small pay in order to learn office procedure & salesmanship. Apply 7:30-8 a.m. at 1929 S. Figueroa.

PHONE your want-ads to The Times. No credit arrangement necessary. Courteous experienced ad-takers, day and night, will help you with your copy if desired. METropolitan 0700.

WANTED—Apt. house janitor. Could use man & wife or 2 Filipino or Japanese boys of long experience. Good reference. Address P. box 554, Times Branch.

SPECIALTY SALESMEN
Or saleswomen to sell on the road and locally. Los Angeles-made garments. Can be sold as side line. Call Miss Jay. EM. 6044.

WANTED—Man immediately to lecture from platform. Some knowledge of dentistry preferred. Good salary to right man. Address F. box 185, Times Office.

WANTED, driver. Leisurely camping trip Grand Canyon, etc. Free trip for driving only. Two. Address F. box 289, Times Office.

DRAFTSMAN
Structural draftsman on fire escapes & other light work ...$175. Hummel Bros. (Agy.) 529 Towne av.

AUTO HELP—Elec., carburetor men, mechanics (city & out of town), trimmers, etc. Ken Clarke's (Agcy.) 1262½ SO. FIGUEROA.

SALESMAN to sell Drug Stores & confectionery stores a nationally known product. Good position for right man. 514 QUINBY BLDG.

WANTED—White man to cook & do housework for family of 3 in Hollywood. References required. Address E. box 101, Times Office.

MAN for special work, not clerical. Must be ambitious and willing to work. $30 a week if qualify. Apply 9-11 or 2-3. 919 Wright Callendar Bg.

NEWS-writer, reporter for part time, now. Opportunity for broad field. Address EE. box 497, Times Branch.

PHOTOGRAPHER equip. for coml. wk. Address R. box 338, Times Branch.

## WANTED—HELP—Male

**Miscellaneous —10**

2 CABINET makers, $1 hr. Coffee urn repair man, $35 wk. Sheet metal worker, $6 day. Stone mason, $4.50 day & bd. Silversmith, $7 day. Body & fender repair man, $8 day. Laundry wash man, $25 wk. Janitor, $50 mo. & apt. Auto painter helper, 50c hr. Sack sewer, 50c hr. Janitor (elev. license), $85 mo. Married nursery man, $75 wk. & house. Chef, $40 wk. Baker foreman, $40 wk. Cook, $50 mo. & fd. Ranch cook, $65 mo. & fd. 5 ranch hands, $2 day & bd. Poultry man, $60 mo. & fd. Irrigator, $3 & bd. 3 citrus pruners, $2.50 day. 2 hoe down men (bean thresher), $4 day & bd. Milker, choreman, $75 mo. & fd. 2 milkers, $90 mo. & fd. 2 married milkers, $120 to $160 mo.
MURRAY & READY EMPLOYMENT AGENCY, 504 Towne Ave.

### Men

On Wednesday morning at 10 A.M. SHARP I want 20 MEN in my office to assist me in making a SURVEY of where people in Los Angeles take vacations and how long they remain. This SURVEY will take some time (no part-time workers.) We pay once a week. No selling experience necessary. Two days in office to learn the work. CAN YOU ASK QUESTIONS? If so, please be on time at
10 A.M. WEDNESDAY MORNING
424 SUN FINANCE BLDG.
510 WEST 6TH ST.

### Men

Between 25 and 45 years of age to assist in making a survey of where people spend vacations. No selling experience necessary. If you can ask questions, call
ONLY—9:30 A.M.—ONLY
424 SUN FINANCE BLDG.
510 WEST 6TH ST.

YOUNG man 18 yrs. or over to learn real estate business. Paid while learning. See Mr. Covell. 1102 Sun Bldg., 7th & Hill.

FRUIT man wanted. Married pref. Able to manage. Good salary. $150 bond req. Call after 2 p.m. Gray Bldg., W. Ave. 34 & Glassell ave.

WANTED — Driver for established laundry route. Cash bond req. Apply NEW METHOD LAUNDRY, 401 E. 6th street.

DELIVERY boy with light car, for dye house. Salary and commission. 3327 San Luis St., Home Gardens.

3 GOOD salesmen, steady work, chance to advance, paid every day. 911 Loew's State Bg., 7th at Broadway.

WE offer employment to young men desiring to earn tuition. California Commercial College, 2711 West 6 st.

SOLICITORS—House-to-house.
SALARY & COMM. PD. DAILY
427 SO. BROADWAY, RM. 412.

WANTED—2 men, neat appearance, for special work. See Manager, Rm. 400, 342 SO. BROADWAY.

WANTED, carpenter work in exchange for piano lessons or dancing, child or adults. GR. 1757.

MEN wanted with cars. GOOD PAY. 624 Venice Blvd.

COOKS, hkpr. hotel out, $40, fd. Anderson Agcy. 126 W. 3. R. 205.

MECHS., SANDERS, RUBBERS, AUTO EMP. AGCY. 702 E. 6th St.

DELICATESSEN man, must be exp. Steady work. 4375 S. Broadway.

BOY—Good writer, advancement. Address F. box 84, Times Office.

MAN for steady work with good pay. 4006 Sunset Blvd. Sanborn Jct.

**Store and Office —10-A**

[illegible list of store and office positions: YNG. teller, chk. authorizer; Steno. A-1 out of city; Boys H.S. grads.; Delicatessen clerk; Hardware packer; College man; Steno.; stock clk.; Steno., dry goods adv.; Asst. teller; Bookkeeper; Salesman, display adv.; Exec. engr.; Collection mgr.; Draftsman, ornamental iron; Timekeeper; Radio engr.; Safety deposit attendant; Salesman, grocery specialty; Photographer; Window trimr.; Off. mgr.; Manager; Printing sales; Roof sales; Organization Builders' Emp. Agcy. 406 Central Bldg. 108 W. 6th St.]

MECH ENGR., chge. prod. ...Open. F.C.BKPR., tile, marb. exp. $40 wk. BKPR., coml. whse. exp. BKPR., elderly, whsl. d. gds. STENO., lumbr., New Mexico. BURR. bkpr. CREDIT man. STOCK clk. HDWE. packer. NIGHT clk. COMPANION teacher. Pacific Audit & System Co., Inc. 529 Story Blg. (Agy.) 6th & Bdwy.

AUTO UNDERWRITER-CLAIM CLERK, KNOWLEDGE OF ACCOUNTING ...$150. STENO., general clerk. LT. STENO., lumber exp. Calv. C. JUNIOR CLERK. BUSINESS SERVICE BUREAU, 312 Spreckels Blg., 714 S. Hill. Agy.

MECH. ENG. executive, A-1 ...Open. STENO., country. DELIVERY boy, drive Ford. CLERK, law ofc., part time. BURR. BKPR. JR. STENO., good fut. SOLICITOR. CONSOLIDATED AGENCIES, INC. 631 Bartlett Blg. (Agy.) 215 W. 7 st.

EMPLOYMENT found promptly for book-keepers, accountants, secretaries, stenographers, sales managers, correspondents, typists, clerks and many other positions. Call and register today. MUTUAL EMPLOYMENT AGENCIES, San Fernando Bldg., 406 S. Main st.

PRODUCTION ENG., young. $150-$175. STENO., adv. or dry gds. exp. BKPR., young. CREDIT clerk. OFFICE boys, H.S. grad. Los Angeles Com'l Service (Agcy.) 307 Van Nuys Bldg., 7th & Spring.

GENERAL office man. Must be experienced on pay rolls, accounts payable, invoices & vouchers. Opportunity to advance with growing company. Specify age. Address E. box 131, Times Office.

WANTED: 3 ADVERTISING MEN with special edition experience. Big deal for live wires. Must have A-1 refs. See Mr. Macy. ILLUSTRATED DAILY NEWS, 122 EAST PICO.

STOCK clerk, 18 to 19 ...$75. Bank teller, Spanish ...$150. SUMMERS & SUMMERS AGENCY, 216 Consolidated Bldg., 6th & Hill.

YOUNG man experienced in steam heating supplies for office position. State experience and references. Address S. box 468, Times Branch.

MAN between ages 25 to 45, light clerical work at night, no experience necessary. $100 mo. start. Address S. box 351, Times Branch.

NEAT industrious young wh. man for delivery & gen. work in flower shop. Apply 4050 W. 6TH ST.

ADD. mach. or Monroe Cal. opr. $100. L. A. EMPLOY. BUR. (AGCY.) 618 CONS BLDG. 6TH & HILL.

**Salesmen, Solicitors —10-B**

### Branch Managers

Salesmen and Women
A new deal that's different

REAL profits guaranteed to clients. REAL commissions paid to you. Want securities sales people who know how to work one-call system or are willing to learn how. Will double your present earnings. No car needed. Come in and see me. RALPH JAMIESON, 717 Western Pacific Bldg., 1031 So. Broadway.

CHEVROLET, STAR, FORD SALESMEN
You want to make more money. We want a live salesman to sell 52 Chryslers in Riverside and will give the right man the exclusive and turn him all sales and prospects which come to the showroom. Chryslers are going bigger today than ever. You will not have the competition you now have from dealers handling the same line you are now selling, as we have an exclusive territory. If you fill the bill, and want to be a big fish in a smaller but better puddle, call, write, phone. C. J. Longuevan, 484 Main st., Riverside, Cal. Ph. 61.

WANTED—BY ONE OF THE OLDEST AND MOST SUBSTANTIAL REALTY FIRMS OF BEVERLY HILLS, HIGH-CLASS BUSINESS PROPERTY SALESMAN. MUST BE REFINED & CULTURED & ACCUSTOMED TO DEALING WITH THE BEST CLASS OF PEOPLE. EXCELLENT PROPOSITION TO RIGHT MAN. ADDRESS COMMUNICATION TO HARRISON LEWIS CO., INC., 368 N. CANON DR., BEVERLY HILLS.

SALESMEN—District Manager. Oodles of money placing our electric multicolor flashing cigar lighter. Classiest device conceived. Lighters given free to stores. The beautiful Flash-On Ads in colors net you $135 profit on each machine. You can place several weekly. Splendid territorial proposition. A real money-maker. No capital required. Harlo Manufacturing Co., 2124 Hennepin ave., Minneapolis, Minn.

### A Good Salesman

Permanent position. Good income, quick advancement. Salary or com'n. 753 So. Spring. Suite 337.

SALESMAN between 25 & 45 to sell specialty line to grocers. Must be experienced. State age & experience. Salary $125 a month. Address F. box 96, Times Office.

SALESMAN—Automobile exp. preferred, but not essential. Apply 9 to 12 daily, inc. Sunday. 3332 W. 10th street.

AUTOMOBILE SALESMAN
FOR AUBURN AGENCY.
2424 W. WASHINGTON.

MAN selling groc. & candy trade, live proposition. Good pay. 2827 Sunset.

## WANTED—HELP—Male

**Salesmen, Solicitors —10-B**

### Announcement To all Real Estate SALESMEN

### $1500

Assured in 2 weeks if you have 4 qualified prospects who haven't been convinced elsewhere.

**SEE**

The finest equipped subdivision offices in Southern California. 25 telephone lines and individual desks for salesmen. Conference room, explanatory maps, beautiful sales auditorium.

**HEAR**

The Head Of This ORGANIZATION Explain This Proposition

### PROPERTY

A $3,000,000 deal and a perfect set-up. Tract salesmen, here is your deal. Get your $1500 in next 2 weeks. When they won't buy elsewhere bring them to us.

Come Friday Night
Sept. 2nd, 8 p.m.
Cor. Fountain & Western

**Ben Taylor, Inc.**

### Salesmen LEADS WANTED

You have sold some parties and missed others that your proposition did not appeal to. I will go with you to these people and present a dividend paying proposition and prove by actual demonstration that the right deal will still sell here. Can use few able salesmen and choose this method of proving salability of deal and showing how to sell it. MR. WURZBURG, 811 Stock Exchange Bldg.

### SALESMEN WANTED

A special opportunity for far-seeing man to learn salesmanship in the most approved manner. A scientific study needed in every line of business. Training will be given in the sale of the most attractive property in Los Angeles. Exceptional remuneration possible.
SEE MR. BUDD
Hours 9 to 12.
**The Frank Meline Co.**
3rd floor Sun Bldg., 706 S. Hill.

TWO SALESMEN TO REPRESENT LOCAL MFG. IN LOCAL TERRITORY. GIVE PAST EXPERIENCE, 3 REFERENCES AND PHONE. ADDRESS S, BOX 398, TIMES BRANCH.

### SALESMEN

50 hustling salesmen can make at least $15-$20 daily. The Los Angeles Motor Club is starting a new membership campaign, giving the car owner more service for less money. Open campaign started. Membership $12.50 yearly during this drive. It will pay you to investigate immediately. Call between 9 a.m. and 12. Rm. 601-2, Sun Finance Bldg., 6th and Olive.

### Salesmen

WHO CAN SELL LODGE SITES FROM MAP AT

### Marland Estates

UNUSUAL LINE-UP OF FREE PRIVILEGES.
Hot Leads. 25% Com.
CLOSE IN. PAVED HIGHWAY. SEE BREWSTER OR MORROW. 602 COMM. EXCHANGE BLDG.

### SALESMEN

Want 5 in big hurry. Salary if you qualify. Fastest selling staple food commodity in city. Step in fast on this if you want one of these jobs. We give you actual money leads. Attend our evening meetings at 8 p.m. 728 W. 6TH ST.

DEMONSTRATOR, DRAWING ACCOUNT IF YOU QUALIFY. To men with sales exp. here's an opportunity of a lifetime. If you are a two-fisted he-man we can offer you the best selling position on the West Coast. Exp. not essential. J. W. SCHWAB, INC. 308 N. Los Angeles st., Anaheim.

WE want experienced bldg.-loan salesmen to cover L. A. & surrounding territory. Beautiful bronze clocks make easy openings. Work under Assn. Secretary, no comm. to split, straight Bldg.-Loan Accts. GUARDIAN BLDG.-LOAN ASSN., 308 S. Spring St.

PRINTING salesman, commercial and special. Alert & business getter. Unlimited territory. Old established territory. Old established line. Every business a prospect. Salary & commission. Answer, giving ref., qualif. & age. Address S. box 506, Times Branch.

SMALL firm desires services of good real estate salesman who knows how to trade. We specialize in exchanges and offer unlimited facilities with nice quarters to a good man. In your reply state what experience you have had. MR. SALE, 821 Pacific Natl. Bank Bldg.

SALESMAN OR BEGINNERS
Sales service department, established territory. Permanent clientele. $25 to $35 per week to start. Advancement rapid.
REAL SILK HOSIERY MILLS
RM. 206 QUINBY BLDG., 650 SO. GRAND.

SALESMAN, real estate, experienced, unusual opportunities for a real producer: the logical expansion of a compact and successful organization furnishes this opening for a man who desires a permanent connection. Address T. box 21, Times Office.

SALESMEN wanted to sell Roosevelt Farms. Going big, wonderfully attractive. Full co-operation, lunch & lecture, cash gasoline allowance. Experience unnecessary. Permanent position. Investigate. See Gen. Sales Mgr., 350 S. Hill st., L. A.

MAN, well dressed man for publicity dept. of large corporation. Good future. Opportunity to advance to selling staff. Drawing account to those who qualify. See Mr. Hughes. 1107 W. 7th st.

WANTED—2 salesmen with cars. We are manufacturers of a well-known building material commodity. If you are interested in making a good income & ambitious for advancement telephone HE. 4704 for appmt.

SALESMEN—$100 TO $200 PR. WK. Something new; nothing to sell; backbone and determination more essential than experience; road work only. Good territory. 124 W. 4TH ST. Room 409.

SOLICITOR to secure accounts for collection for large collection agency. Splendid opportunity & future. Commission basis. State age & experience. Address E. box 127, Times Office.

LOCAL manufacturer & jobber of men's wear has opening for experienced salesmen to call on local department stores. Address P. box 549, Times Branch.

EXP. real estate salesman to make permanent connections. Possibilities for right party. An interview will assure you. R. M. Olden, 300 Grt. Res. Bldg. 5TH & SPRING.

SALESMEN (10) with Fords, who are now call'g on the gar. trade. Something new, no compet'n. 136 W. 24 st.

## WANTED—HELP—Male

**Salesmen, Solicitors —10-B**

### Come On Boys!

JOIN ME IN THE SALE OF
**Rolando**
THE MODEL CITY IN
**San Diego**

MUST HAVE COMPETENT SALES PEOPLE TO HANDLE OPENING OF BIG SEASON.

**Three Big Events!**

Good commissions both salesmen and solicitors.

See me between 9:00 and 5:00 o'clock (Friday)

**Your Friend**
W. E. "BILL" GORDON
353 SPRING ARCADE BLDG.
TUcker 8376
OR
OLympia 3810 (EVENINGS)

### MEN!

VERILY,
IT IS TRUE
But Hardly Believable

VIZ: THAT A MOST RELIABLE CONCERN, WELL AND FAVORABLY KNOWN IN LOS ANGELES, WHOSE INITIALS ARE "H. G. F. C." HAVE PAID RETURNS TO THEIR CLIENTS WITH AN AVERAGE TOTAL OF OVER 400% IN APPROXIMATELY THREE YEARS' DURATION—WHO NOW OFFER THE BEST AND THE LAST AVAILABLE SYNDICATING OPPORTUNITY OF ITS KIND IN THIS SECTION, AND FEEL JUSTIFIED IN STATING THAT THE PREVIOUS EARNINGS, ALTHO VERY HIGH, WILL BE DOUBLED, AND IN LESS TIME THAN HERETOFORE.

THE FOREGOING MEANS
**BIG EARNINGS TO ABOUT 10 MEN**
OF THE BETTER TYPE

PERMANENT POSITIONS
FULL COMMISSIONS
UNUSUAL CO-OPERATION

**Apply R, Box 318, T. B.**

### YOUNG MEN THE MAY CO.

Desires a few young men for special work in sales department.

**Age 21-35**

Local references and car an asset. Must be satisfied with EARNINGS OF $25-$35 WEEKLY.

Apply Mr. Benson, Personnel Dept. Suite 200, 816 S. Figueroa, 9:30 a.m. or 2 p.m. Friday only. No other time.
DO NOT APPLY AT MAY CO.

### SALESMEN

Everybody is talking about the way
**STUDIO CITY HEIGHTS**
is selling.
Can use a few more high-class men with closed cars.
SEE MR. PARTRIDGE
Mornings 8:30 to 11:30.
**BEEMAN REALTY CO**
3206 W. 6TH ST. AT VERMONT.
Take R, S, or V cars.

### LECTURER

There is soon to be announced the most important real estate development of the year.

Advance negotiations are under way for a splendid organization selling the finest residential property in Hollywood.

I will discuss this project with legitimate, interested individuals. Telephone HO. 1344. MARTIN T. HILDINGER.

### Salesman Exceptional

High-grade, well-seasoned real estate man for our Exchange Department. Unless you can come with a good record and a clean one do not apply. We are doing the business.
**The Frank Meline Co.**
6777 Hollywood. Phone HO. 6781.

### Managers & Crew Men

We want a few experienced salesmen who can take charge. 300 people at tract daily. SOMETHING DIFFERENT IN REAL ESTATE. Going over big. Property in Los Angeles. Liberal haulage money, all prospects furnished. Edwards & Wildey Company. See Mr. Brown or Gillilian, 9 to 12 a.m. 42 No. Marengo ave., Pasadena.

### DRAWING ACCOUNT

Specialty, hardware or electrical experience preferred. Splendid opportunity for one qualifying. Drawing account & good commissions. References exchanged. Call bet. 9 & 4:30. Miller & Hackett, 208-15 Chamber of Commerce Bldg.

SALESMAN between 25 & 45 to sell specialty line to grocers. Must be experienced. State age & experience. Salary $125 a month. Address E. box 124, Times Office.

STOCK AND BOND SALESMEN—Cash in on your previous experience. Our small force beat them all last month; 2 openings now; apply mornings, 9 to 11:30. 3332 W. 10th st.

FACTORY representatives, 3 more for So. Calif. manufacturer of automotive specialties. Men with cars to cover regular territory desired. See MR. KILGOUR. 2368 W. PICO.

### Salesmen Wanted

SEE REYNOLDS
1122 COMMERCIAL EXCH. BLDG.

SALESMAN — Washing machines or vacuum cleaner, experience preferred. Apply mornings, 9 to 11:30. 3332 W. 10th st.

WANTED—High-powered stock salesman to call on druggists & doctors. Good proposition for one who can qualify. See McMann, 626 S. Olive.

MEN with car to learn real estate business. Paid while learning. See Mr. Covell, 1102 Sun Bldg., 7th & Hill sts.

SALESMAN wanted, experienced in handling hotels, apartments & rooming houses. Cowser, 601 Hibernian Bldg., 408 S. Spring st.

EXPERIENCED life agents will find very lowest rates, highest comm., newest policies. Illinois Bankers Life. 206 Grosse Bldg. TU. 1627.

$100 PER week and more can be easily made by selling our service. See manager. 657 SUBWAY TERMINAL BLDG.

5 LIVE-wire salesmen with cars for novelty. Must be able to furnish small bond. Gd. salary. 935 Gage st.

SALESMEN, R. E.
Be sure & see Bundy & Albright. 442 S. VERMONT AVE.

SALESMEN—We need 3 more men. Pleasant work, good income. See Mr. Wyeal. 1393 E. Manchester ave.

SALESMEN, $10 to $20 daily until Xmas. You can really sell this. Daily pay. 1107 Sun Bldg.

NEAT-appearing salesman, good money for a hustler. See Manager. 623 Grant Bldg., 4th & Broadway.

DAILY SALES MEETINGS FREE for ambitious persons. 8:15 a.m. Room 402, 815 South Hill street.

SALESMAN WANTED
THE T. J. LAWRENCE CO.
701 WEST SIXTH ST.

SALESMEN WITH AUTO
DICKINSON & GILLESPIE CORP.
Sixth and Figueroa Streets.

SALESPEOPLE
To represent line of felt hats. Address E. box 166, Times Office.

SALESMANAGER who can organize and produce. Apply Suite 514, COMMERCIAL EXCH. BLDG.

SALESMEN to sell radio cabinets & tables. 1318 W. SLAUSON.

## WANTED—HELP—Male

**Salesmen, Solicitors —10-B**

### DANA POINT

Is large enough and popular enough to always have room for men of ability.

Real Estate experience is not essential.

Our men are making money and we are doing a satisfactory business.

We offer an excellent proposition to good men.

If interested, see Wm. A. Broome or Jerry Lyle at 3100 Wilshire Blvd. or Paul H. Low at the downtown office, Hotel Figueroa.

If you join us, give your present employer a square deal and break your old connection clean.
JOHN M. LYLE.

FLOUR salesman, Calif. & Ariz. Preference given men with following among jobbing & bakery trade. Mr. Tanner, 1601 W. Adams. RO. 9215.

**Trades —10-C**

### MEN

to sell Lindbergh novelty. 40% commission. Every store, office and home a prospect. Here is opportunity to make real money. 339 S. HILL ST.

WANTED—Upholsterer and mattress maker to take charge of shop established 18 years. Prefer party who can invest some capital. State if married or single. Fred L. Bohme, 320 E. Main st., Santa Maria, Cal.

### CUTTER—

Experienced on ladies' silk dresses. Must be first class. REGAL CLOAK & SUIT CO. 127 E. 9TH ST. Rm. 501.

WANTED—Experienced frame maker for upholstered furniture. Ideal conditions, good pay. Apply in person. Standard Mattress & Furniture, Inc. 1369 Kettner Blvd., San Diego.

ORNAMENTAL iron workers wanted. First class only. Come ready to work. A. Reich Manufacturing Co. 1201 E. 43RD ST.

MACHINISTS
3 all-around plant maint., Mfg. Co. country ...$162. Hummel Bros. (Agy.) 529 Towne av.

FUR operator wanted, experienced only. Apply I. H. Wortsman, 132 E. 7TH ST.

3 CABINET makers, exp. installing residence hardwood paneling. 3409 S. MAIN ST.

WANTED: First class upholsterers at once. Apply 70 N. Delacy, Pasadena.

**To Learn Trades —10½-C**

LEARN ELECTRICITY. Trained men in demand in California. Practical training in up-to-date shops. Small cost. Visit today and investigate. NATIONAL ELECTRICAL SCHOOL, 4006 South Figueroa st.

EXCELLENT oppor. for young man thru school to learn trade. Good chances for advancement. Apply Rm. 320 Bdwy. Arc. Bldg. 542 S. Bdwy.

MacDONALD WELDING SCHOOL, ACETYLENE & ELECTRIC ARC. 126 W. WASHINGTON. WE. 3712.

ACETYLENE & ELECTRIC COURSES, DAY AND NIGHT CLASSES. Tom the Welder. 7421 S. ALAMEDA.

ELECTRIC & ACET. WELDING. Night classes begin Sept. Enroll now. Kerr's School. 753 N. Broadway.

**Commercial Art—Miscellaneous 10-CA**

### Do You Like to Draw?

METER-BOTH CO., a large art and service organization, offers opportunity of practical training during spare time to men who like to draw and want to become commercial artists. Write or call for catalog. 916 W. P. STORY BLDG. 6th and Bdwy. Open evenings.

**Hotel, Restaurant, Club —10-E**

WANTED—Man between 35 and 50 as steward and assistant manager of small club in suburban town. One without home ties preferred. Must be capable, willing and courteous. Give experience, references and salary expected. Room and board furnished. Address S. box 384, Times Branch.

**Professions, Vocations —10-F**

STATE licensed live-wire physician for medicine co. for examination of patients. State salary exp., age and experience. Address E. box 176, Times Office.

EXPER. patent office draftsman, part-time. Local references required. Address T. box 155, Times Office.

**Investment Required —10-K**

CONSTRUCTION PUBLICATION high-class and well established, requires high-caliber representatives in each fast-growing community surrounding Los Angeles, to present a dignified proposition that will interest reputable architects, contractors and material dealers. Generous commission with weekly drawing account. Small investment required. Address S. box 357, Times Branch.

YOUNG man to fill a district manager's position. Experience not so necessary as honesty, self-confidence & energy. This position offers a real and lasting future with a very large income. Man to qualify must have $500 cash to finance self with. Give phone number for appointment. Address F. box 156, Times Office.

ACTIVE man wanted for light factory work. Also one for office. $175 mo. & fair profit. Requires small investment fully secured. See Mr. MacGregor prepared to start work at once, if selected. 4251 S. Main st.

PRINTER: Full charge mechanical end. Busy, well established, profitable specialty printing shop. All-around man desired. Salary $40 and one-third of profits. $1000 investment required. Fully secured. Address S. box 199, Times Office.

SALES manager, man or woman, capable of handling executive position. Must be high-class, selling to merchants and trade of all kinds. Investment required. Address EE. box 361, Times Branch.

SALESMAN: Management sales division. Busy specialty printing concern selling hotels. Territory California. Salary and one-third profits. $1000 required, fully secured. Address E. box 187, Times Office.

MAN for manufacturing business. Investment required & fully secured by stock on hand. Drawing account & share profits of business. Apply 4362 S. Hoover.

PARTNER wanted in a sound established money-making business. $1000 required. Fully secured. Good returns guaranteed. Address O. box 557, Times Branch.

OFFICE ASST. Pleasant inside & outside work, good pay. $250 required. Open Labor Day. Mr. Bruner. 629 Santa Monica Blvd., Santa Monica.

HELPER—Auto serv. sta. Experience unnec. if willing worker. $75 week; $200 req. 824 S. Spring. Rm. 319.

WANTED—Trusty asst., some money. Old industrial business. (Draw $65 wkly.) Ref. 355 S. Broadway. R. 201.

ASST., pleas. Holly'd bus. $100 wk. to start; no exp. nec. if worker; sm. inv. 6002 Hollywood Blvd.

SEE my ad under Class 39. Airplanes today, if you want to learn flying.

## WANTED—HELP—Female

ADVERTISEMENTS under this heading are restricted to those offering bona fide positions without any investment required. Positions requiring an investment will be found under the heading, "Investments Required." Educational ads will be found under the heading, "Educational—School, College, Private Instructions." "Business Training Courses and To Learn Trades."

**Miscellaneous —11**

HOUSEKEEPER, apt. hse. $75, apt. Stewardess, inst. ...$100, R.B. Cook, inst. ...$50, R.B. Cook, tea room ...$120, mls. Ranch cook ...$75, R.B. Waitress, hotel, beach ...$60, R.B. 10 waitresses, city ...$15-$18, mls. 2 dining rm. girls, inst. $40, R.B. Girl wrap bread ...$18. 3 apt. house maids ...$16. Hummel Bros. (Agy.) 529 Towne av.

### LADY FOR VACANCY

Large local firm. You must be neat, alert and able to deal with the public. Experience not necessary.
VERY ATTRACTIVE REMUNERATION
**Call at 621 S. Western**

MUTUAL EMPLOYMENT AGENCIES, San Fernando Bldg., 406 S. Main st. invite neat, attractive, capable young women to call and register for hotel, restaurant, office and store positions. Every effort made to find good positions for you immediately.

EXPERIENCED machine markers, flat sorters, distributors and wrappers, also bright girl to learn. See Mr. Sherman, Hollywood Laundry, 1520 Cahuenga at Sunset.

SPECIALTY saleswomen to call on beauty parlors to introduce Los Angeles-made articles. Call Miss Joy. EM. 6044, for appt.

APT. HOUSE MAIDS
2 apt. house maids, Hollywood dist., 8 hrs., 6 days ...$70. Hummel Bros. (Agy.) 529 Towne av.

WANTED — MARKERS AND DISTRIBUTORS. APPLY NEW METHOD LAUNDRY, 401 E. 6TH ST.

WE offer positions to women desiring to earn tuition. Calif. Commercial College, 2711 W. 6th st.

WAITRESSES, cooks, priv. home help evening every day. National Emp. Agcy. 221 S. SPRING.

GIRL, to pose in photo studio. No exp. Address F. box 271, Times Office.

## WANTED—HELP—Female

**Miscellaneous**

A-1 FAMILY cook, [illegible] to Monica, [illegible] cook, Santa Barbara, [illegible] $100-$120; family [illegible] suburbs, $85. [illegible] parlor maid, Santa [illegible] ployer here, $85 [illegible] ress, Hollywood, [illegible] maid, Beverly, [illegible] to start; butler, [illegible] employer in office today [illegible] man, able to do [illegible] adults, Hollywood, [illegible] erness, Santa Barbara [illegible] here, $85-$90; [illegible] hours per day for [illegible] hotel; couple, butler and [illegible] many couple places [illegible] general maids, $60 & [illegible] EMPLOYMENT AGENCY [illegible] Broadway.

[illegible]



## WANTED—HELP—Female

**Business Trai[ning]**

BELL SCHO[OL] [illegible]

[illegible remainder of partially visible adjacent page column: Ladies of Refin[ement]; Salary and Com[mission]; 6 HOURS WORK; NO EXP. NECE[SSARY]; Auto at Your D[oor]; APPLY 8:30 to 10:30 a. ROOM 20[illegible] 609 SO. GRAN[D]; SOLICITORS; STUDIO CITY H[EIGHTS]; BEEMAN REAL[TY]; YOUNG LA[DIES]; SOLICITOR[S]; 3 Advertising W[omen]; OPERATOR[S]; Do You Like to D[raw?]]

WANTED—HELP—
Male

Salesmen, Solicitors —10-D

A POINT

WANTED—HELP—
Female

Miscellaneous

A-1 FAMILY cook, 4 to 6 ... Santa Monica, $30 per week; ... cook, Santa Barbara, ... $100-$110; family cook ... suburbs, $85; ... parlor maid, Santa Barbara ... ployer here, $55; parlor ... ress, Hollywood, $85-$90; ... maid, Beverly, extra nice ... to start; butler, Santa ... employer in office today, $110; ... man, able to do some ... adults, Hollywood, $85; nursery ... erness, Santa Barbara, ... here, $85-$90; personal ... hours per day for elderly ... hotel; couple, butler and cook ... many couple places, $175 ... general maids, $60 to $90. ... EMPLOYMENT AGENCY, ... Broadway.

3 CAPABLE WOMEN

Wanted by one of Southern California's largest ... cerns to assist in sales promotion work. The chances ... rise in this particular ... are only limited by the ... bilities of the applicant ... personally, 650 So. Olive St. before 11.

WOMEN who have received ... training or its equivalent ... desiring to get out of school ... are invited to call and ... the positions we have open in ... nection with the sale of ... TON'S PICTURED ENCYCLOPEDIA. One or two positions ... for trainers and managers of ... unit sales organizations. No ... ment required. Our representatives earn $50 to $150 per week. ... Compton & Co., 910 Broadway ... cade Bldg.

ATTRACTIVE PROPOSITION ... department open for an ... woman, accustomed to ... vantages but wishing to ... ings; over 25; resident Los Angeles ... 5 years; minimum ... unusual opportunity for ... vancement. Address E. box ... Times Office, giving phone ... references given & required ... house-to-house canvassing; ... infer; investigate.

WOMAN, 35 to 40, reliable ... worker, tactful, well educated ... learn good paying business ... have all the responsibility ... handle and will be paid ... per work. $1500 to start. ... K.M.J., 117 W. 9TH ST.

WANTED—Women for cannery ... CALIFORNIA SANITARY ... NING CO., 1538 Industrial ... R or J car to Mill st., walk 1 ... block north.

WANTED: Relief cook, $130 ... Short order cook and cook's ... out of town. Tourist ... Agency, 145 So. Spring st.

COOK, Amer. & Ital. dishes ... 4 soda dispens. $18 wk. ... Glendale, $25. Waitress ... $17 wk. Tucker's Agcy. ...

APARTMENT HOUSE MANAGER ... Must be capable, good ... er and furnish bond ... cal exp. necessary. Phone ...

WAITRESSES, DOMESTICS ... Many good positions in ... town. GREENE'S EMPLOYMENT AGENCY, 305½ S. Spring St.

OSTRICH and fancy feather ... MU. 3823. Colby's, 218 W. ...

DANCING instructors, 2 young ... for priv. ballroom studio ...

GIRL for photo model. Exp. ... Address F. box 54, Times Office.

LADIES to sew on lamp shades ... son Mfg. Co., 445 E. Alameda.

Store and Office

BKPR.-Steno. ...
STENO., univ. education ...
BKPR.-Typist ...
REMINGTON Wahl bkpr. ...
BKPR.-Steno. ...
P.B.X. typist ...
STENO., J car ...
A-1 STENO., downtown ...
BKPR., steno., married ...
HOSIERY saleslady ...Com. & ...
STENO., young ...
Los Angeles Com'l Service Agcy., 307 Van Nuys Bldg. 7th & Spring.
STENO., bd. exp. nice apparel ...
STENO., file clk. 1 yr. exp. ...
DICTAPHONE opr., some steno ...
MONROE Cal. typ. east side ...
BKPR., file & mach. exp. ...
DICTAPHONE Co. heavy ...
MULTIGRAPH OPR. ...
STENO., auto ins. know rate ...
STENO., single, wife, exp. ...
SWITCHBOARD opr., life ...
STENO., receptionist ...
PACIFIC AUDIT & SYSTEM ... 339 Story Bldg. ...
BKPR.-STENO., garage ...
A-1 STENO., dry goods exp. ...
STENO., Huntington Park ...
P.B.X.-TYPIST-receptionist ...
STENO.-asst. bkpr. ...
STENO.-dictaphone opr. ...
BKPR.-STENO. construction ...
MIMEOGRAPH OPR. ...
ORDER CLERK ...
CREDIT TRACER ...
BUSINESS SERVICE BUREAU, 812 Spreckels Bldg. 714 S. Hill St.

DICT. OPR., northeast ...
P.B.X. Must be A-1 ...
TYPIST, some compt. exp. ...
TEMP. Comp. Op., must be A-1 ...
ACCTS. rec. bkpr., lite steno. ...
P.B.X. ...
PART time clk., rentals, Bev. ...
STENO., bill clk., trans. ...
STENO., life ins. exp. ...
TYPIST, P.B.X. ...
CONSOLIDATED AGENCIES, 621 Bartlett Bldg. (Agy.) 215 W. ...

3 Advertising Women

To complete staff for work on ... LINDBERGH'S reception ... Outside work with good pay ... will appreciate this proposition. See MR. MACY, ILLUSTRATED DAILY NEWS, 123 EAST PICO.

EXPERT fitter with executive ability ... ence to take charge of a dept. ... alteration room. Must have a ... ing personality & be able ... tactfully with customers. Give ... references. Address E. box ... Times Office.

STENO.-SECY. ...
A-1 LEGAL STENO. ...
STENO.-BKPR., MARRIED ...
TYPIST-BILLER, START ...
STENO.-BURR. BKPR. ...
L. A. EMPLOY. BUR. (AGCY.) 616 CONS. BLDG., 6TH & HILL.

REFINED young ladies ... trade. Ideal surroundings ... day work. Prefer those who can ... up cash bond of $100 to $150 ... will be amply secured & draw ... of profits. Address S. box 365, Times Branch.

DICTAPHONIST-Steno., $90 ... grapher, $100. Steno.-asst. ... $97.50. Typist-office clerk ... F. S. BRAVIS Agency since 1912 ... "EVERYTHING HUMAN FOR ... OFFICE." Chapman Bldg.

LEGAL Steno., Dict. Glendale ... FKPR., Life Ins. Exp. ... UNDERW. Cas.-auto pol. wr. ...
COLLINS Agcy., 1234 Loew St. ...

OFFICE HELP REGISTER
10% OFFICE FEE
Positions filled all over city.
WESTLAKE EMP. AGCY.
2008 W. 7th st. at Westlake

COMPETENT steno., able to ... notes and fairly rapid at ... Salary $20 wk. to begin ... crease soon as justifiable. Call ... Laughlin Bldg.

A-1 TYPIST, R. R. exp. ...
Steno., good future ...
Bkr., elevator oper. ...
SUMMERS & SUMMERS (Agency) 816 Consolidated Bldg., 6th & Hill.

WOMAN between 35 & 38 to ... comparative merchandise ... Investigate sales service ... Part time work. Address ... 480, Times Branch.

DENTAL assistant, small ... bered, under 30. Experience ... essary. Must take furnished ... part salary. $12 per week ... DR. 6807.

REGISTER FOR SEPT. POSITIONS ... 10% Placement FEE for our ... Eve. speed Shorthand class ... BUSINESS WOMAN'S REGISTRY ... 619 Hollingsworth, Hill & 6. ...

WOMAN to learn business ... well educated, permanent ... advancement. Salary $1500 ... tunity for extra earning ... worker. Call Room 620, 117 W. ...

STENOS., we are looking for ... stenographers. Permanent ... ing positions for experienced ... Certified Emp. Serv. Agcy. ...

ACTOR will teach stage dancing ... portment & some pay in ... for stenographic work. ... Harper. DU. 6168.

BOGARDUS EMP. AGCY., 30% ... 592 Com. Exch. Bldg., 8th & ...
STENO., fast dictation ...
TYPIST, P.B.X. ...

SCHOOLGIRL 14 to 16 yrs. ... days to run errands & assist ... shop. Czechoslovak Art Shop ... Brack Shops.

WANTED—Steno., Gregg writer ... taphone, under 30, single ... $80 start. Wickwire ... Corp., 816 E. Market.

STENO.-bkpr. exp. in ... work. Apply Rm. 9, 237½ ... Blvd., Huntington Park ...

WANTED: Lady stenographer ... light office work. Salary ... Address R. box 448, Times ...

STENO.-SECY. (27-32) ... Legal steno., local exp. ... 516 Merritt Bldg. 8th & Spring.

DICTAPHONE, $125 ...
P.B.X., mature, steno. ...
Phillips Emp. Agy., 232 ...

SALESLADY — Dresses ... $25-$30 week. Mutual ... Agencies, 406 S. Main.

S. & I. AGCY., 508 Pac. Mut. Bldg.
STENO., dictaphone opr. ...

LADY to assist bus. coll. ... tuition, Rm. 502, 727 S. Hill St.

EXPERIENCED lady clerk for ... & candy. 4813 S. BROADWAY.

STENO. bkpr. OFFICE WORK ... ABEN., 503 W. 3rd (No agency).

Trades —10-C

MEN

... in ladies' silk dresses. ... REGAL CLOAK ... 127 E. 9TH ST. Rm. ...

Trades —10½-C

ELECTRICITY. Trained men ... California. Practical ... to-date shops. Small ... ELECTRICAL SCHOOL, ... Figueroa st.

Commercial Art, Misc.—10-CA

Like to Draw?

Miscellaneous

VACANCY

S. Western

WANTED—HELP—
Female

Business Training —11½-A

BELL SCHOOL

ESTABLISHED IN 1913. "Greatest Shorthand in the World." Day & eve. classes. Indiv. instr. ... BLACK BLDG., 4th and Hill.

... learn COMPTOMETER, BURROUGHS, ELLIOTT-FISHER & UNDERWOOD mach. ... weeks' course, supplies free. ... INST., 403 West 7th.

SHORTHAND, Gregg, Pitman, etc. TYPING & FILING. 6 wks. course. ... EDUCATIONAL SERVICE, ... Hollingsworth Bldg., 6th & Hill.

GIRLS to qualify for ½-day office positions in exchange for secretarial ... & some salary. UNION BUSINESS COLLEGE. 1007 S. Grand av.

ACCOUNTANTS' Association, Washington Bldg., installs bookkeeping ... and trains young women for ... work with its own clients.

... bus. women, better your ... Day and night Lab. & X-ray ... 711 Ferguson Bg. MU. 8436.

... may earn room, board and ... EFFICIENCY BUSINESS COLLEGE, 747 So. Hill.

... can earn $20 mo. assisting ... office ½ days. EFFICIENCY BUSINESS COLLEGE, 747 S. Hill.

PHYSICIAN'S lab. & X-ray. Day or night classes given by Class A M.D. ... Ph. CH. 1552.

SHORTHAND. Dillon, reporter & private teacher. Wilcox Bldg., 21st yr.

Saleswomen, Solicitors —11-D

Ladies of Refinement
Salary and Commission
6 HOURS WORK A DAY
NO EXP. NECESSARY
Auto at Your Disposal
APPLY
9:30 to 10:30 a. m. Only
ROOM 209
600 SO. GRAND AVE

SOLICITORS

We have room for a few ladies of refinement.

SALARY AND COMMISSION.
STUDIO CITY HEIGHTS
is selling fast.

Come in and convince yourself. SEE MR. PARTRIDGE MORNINGS 8:30 TO 11:30.

BEEMAN REALTY CO.
100 W. 4TH ST. AT VERMONT. Take R, S or V cars.

YOUNG LADIES

... hustling young ladies can make at least $15-$20 daily. The Los Angeles Motor Club is starting a new membership campaign, giving the car owner more service for less money. Open campaign started. Membership $2.50 yearly during this time. It will pay you to investigate immediately. Call between 9 a.m. & ... 601-3, Sun Finance Bldg., ... & Olive.

2 LADIES FOR PART-TIME WORK

Preferably 30 to 45 yrs. old. To assist in sales department of one of So. California's largest companies. Exceptional opportunity for advancement. Call personally before 11. 650 S. Olive St.

SOLICITORS

I have high-grade ladies to present something different to selected ... quick, ... MONEY MADE AT START ... and driver at your disposal. A ... with a big future. ... & Wilder Co. See Mr. Brown ... 9 to 12 a.m., 42 No. ... Pasadena.

SALESMEN capable of selling an ... service to business executives ... after 10 a.m. Room 302, ... Pacific Bldg.

Trades —11-C

OPERATORS

... on ladies' silk dresses. REGAL CLOAK & SUIT CO. 127 E. 8th st., Rm. 201.

To Learn Trades —11¼-C

BONNAZ EMB. TAUGHT

Commercial Art, Misc.—11-CA

Do You Like to Draw?

... CO., a large art ... service organization, offers opportunity of practical training ... to women who like ... draw and want to become commercial artists.

Write or call for catalog. ... STORY BLDG. ... Open evenings.

Household, Domestic —11-D

WANTED—HELP—
Female

Household, Domestic —11-D

WANTED—A WOMAN, by family in Montecito, Santa Barbara, consisting of mother, father, girl 11, boys 7 and 5, employing cook and second maid. Wishes services of woman who speaks English, Spanish and French correctly, and who will take care of children, their rooms, and their mending; who will assist us to teach honesty, thrift and industry. State age and religion in answering. Salary $100 per month. Address F. box 103, Times Office.

WANTED—Capable young woman to do second work and assist patient recovering from accident, family two adults. Wages $60. Good home. Oak Knoll, San Marino car line. Address E. box 194, Times Office.

ELDERLY lady or young girl to assist ... & help with light hswk., fam. 2 ladies. Prefer companion to elderly lady for home & $10 mo. Miss Gilbert. WA. 1107 or OR. 5467.

WANTED—White woman for general housework for half day, 2 to 7 p.m. and all day Saturday. Family of 3. $35 per month. 1034 Tremain ave. OR. 6331.

DO COME TO THE OCEAN
WANT MAIDS, COOKS, COUPLES
GOOD JOBS WITH GOOD PAY.
MARY B. SCOTANUS AGENCY,
321 Arizona, Santa Monica, Ph. 24646.

WANTED—Competent young white woman for general housework and plain cooking, personal laundry. 3 in family. $50. 849 S. Citrus ave. WH. 4218.

WANTED: Responsible woman to live in my home and care for 3-yr.-old boy. Mother works. Must furnish refs. Call at 2421 London St. after 6:30 p.m. Mrs. H. B. WILSON.

WANTED—Woman over forty, fond of children, for mother's helper, good home, country town, small family. No wash. Address E. box 50, Times Office.

EXP. wh. woman under 45 for gen. hswk., 2 adults & 2-yr.-old child in family. Must be good cook & understand care of child. Wages $65 to $75. Ref. req. 156 N. Arden Blvd.

WISH to employ first-class cook for my home in Wilshire district. In reply state age, nationality and experience. Address HN. box 416, Times Branch.

WANTED: White girl, general housework. Must be good cook, no washing, family 2 adults. Wages $40. AT. 9562.

WANTED: Young wh. woman from 7:30-2 for gen. hsewk. 2 adults. Must be good cook & exp. Permanent. Refs. WA. 2487.

GOOD home for Japanese girl as mother's helper, assist with housework and cooking. $30 mo. Phone Alhambra 2761-M.

GIRL for general housework, assist cooking, stay on place. AX. 3847 and GL. 8497.

WHITE cooks & couples, positions waiting. Scotanus Agcy., 1414 Santa Monica Blv. Bev. Hills. OX. 3804.

COOKS, couples all domestic workers rely on Melruth Bev. Hills Agency. Courtesy at 421 Canon Dr. OX. 6116.

WANTED—Girl or woman to assist general housework. Room & board. $35 mo. 315 S. Wilton Place.

COMPETENT hskpr., white. Must understand care 15-mos.-old child. Sm. bung. 2 adults. $50. EM. 4409.

WHITE woman, cooking & general hswk., small family. $60. Ref. WH. 5222.

WANTED—Girl for genl. housework, Swedish or Scandinavian preferred. Wages $50 mo. Good home. BE. 2727.

WHITE housekeeper to do general housework for 2 adults. 5-room flat. Call EM. 8332.

WANTED—Young white woman for general housework. Ph. DR. 1576.

HSKPR. (white) under 40. Small house & family. $40 mo. GL. 7158.

WHITE woman to assist with housework. Good home. RO. 9947.

WHITE or Japanese girl for mother's helper. Rm., bd. & $40 mo. HE. 1056.

GIRL wanted for general housework. Apply 236 N. Lucerne. HO. 6939.

COOK for tea room at 454 S. Western. DU. 1487.

GIRL for general housework. 5002 Mt. Royal Dr., Eagle Rock. GA. 1929.

COLORED woman, cook and general housework. Phone WH. 9229.

GERMAN Agcy., 406 S. Main. Room 236. Cooks, kitchen help, waiters.

WANTED mother's helper, no cooking or washing. $30 mo. OR. 5193.

RELI. white woman, gen. hswk. Bus. people, 4 in fam. 1156 W. Adams.

MOTHER'S helper, white, assist with hswk. Good home. $20 mo. WA. 0749.

WANTED: 1 housemaid and 1 nurse girl. 1119 MASSELIN AVE.

COOKS, $100. Gen. md. $85. Holly. Emp. Agcy. OL. 3715. 4266 Sunset.

GIRL, upstairs work, assist with boy 6 yrs. Refs. $40-$50. WH. 0630.

MOTHER'S helper. 4188 3rd ave.

FRENCH nurse or governess. Prominent pos. Wilshire dist. FI. 0692.

GIRL to assist genl. housework, pleasant home. $30. RO. 9554.

Hotel, Restaurant, Club —11-E

WAITRESS wanted. Call today. Steady work. 4693 Hollywood Blvd.

Professions, Vocations —11-F

NURSES
2 grad. nurses, surgical...$90, R.B.
2 grad. nurses, nite duty...$85, R.B.
Grad. nurse, office duty...$50, R.B.
Hummel Bros. (Agy.) 520 Towne av. Nurses' Registry Division.

REG. nurses for executive and general ... throughout W. Coast States. No private duty nor pract. nurses. Drs. & Nurses' Reg. (Agcy.) Ferguson Bldg.

Investment Required —11-K

SECRETARY, competent, and who can develop as assistant to president. Wonderful future. Investment required. Address EE. box 366, Times Branch.

$300 INV. places aggressive woman, some theatrical exp., with me to develop theatrical division of my emp. agcy. on 50-50 basis of all business. Apply to Mrs. Burton, 2008 W. 7 st.

WANTED—Registered nurse. Take charge community hospital. Small investment required. Address Drawer P, Delano, Cal.

EXPERIENCED nurse or good business woman as co-partner for rest cure sanatorium. Small capital required. ... Inc. 859 S. Grand av., L. A.

YOUNG lady dancing teacher to take half-interest in local dance studio. Small investment. Address N. box 534, Times Branch.

MAKE money at home needlework. Apply 232 W. 58th st., bet. 10 & 3.

WANTED—HELP—
Male and Female

Miscellaneous —12

MANAGER wanted: Married couple without children where husband is employed to manage an apartment in Wilshire district for use of one apt. Give complete history. Apply Address E. box 79, Times Office.

HAVE more positions than we can fill for cooks, waiters, waitresses and other restaurant positions. Call now. Mutual Employment Agencies, ... SOUTH MAIN ST.

JAPANESE man & wife for cooking & housework, no laundry. $125 mo. 945 S. Western Ave. Will pay car fare.

Investment Required —12-A

ADVERTISING & printing salesman or woman capable of handling executive position, clientele developed, future, large investment required. Curiosity seekers don't answer. Address EE. box 367, Times Branch.

To Learn Trades —12-C

LEARN Swed. mass. at evening schl. New term opens Tue., Sept. 6, 6 p.m. For information EM. 9971 or Dr. Berteau, 2412 W. 7th st. FI. 3418.

EMPLOYMENT—
Agencies —14

EFFICIENT col. help, employ't dept. URBAN LEAGUE, Katherine Barr, Supt. 1325 Central ave. ME. 6846.

COLORED help, best & fastest service. M. White's Agcy. ME. 3338.

CALL OL. 4427 FOR ALL KINDS RELIABLE JAPANESE WORKERS

WANTED—SITUATIONS—
Male

Miscellaneous —15

SALES executive who has earned high salaries will give services half-days only for nominal pay. Thoroughly satisfactory refs. Address E. box 174, Times Office.

ELDERLY man wants steady job, experience with pigeons, chickens and rabbits. A-1 carpenter. Room and board and small salary. Address E. box 74, Times Office.

ACTIVE middle-aged man, business experience, wants work. Salary no object. Pay me what I am worth. Touring auto if needed. Address D. box 168, Times Office.

ELDERLY man, reliable, desires light employment, whole or part time, outdoor preferred. Small salary. Address F. box 111, Times Office.

YOUNG man desires general work that will pay expenses while taking commercial course. WARE, 8:30 a.m., 5 p.m. TR. 8491.

YOUNG man desires position in store or filling station or what have you? G. C., box 233, Times Branch, Glendale.

BOY, 16, wants home near school in exchange for housework or driving. Good references. Address S. box 504, Times Branch.

STRONG mid.-aged man wants any steady job, day or night. Drive any car or truck. Henry Down, phone ANgelus 8425-J.

PRACTICAL nurse, young man, hospital experience. Will leave city. PHONE Alhambra 3450.

PRACTICAL nurse, young man, hospital experience. Will leave city. PHONE Alhambra 3450.

YOUNG man student living at home wants chauffeuring part time. TR. 6417.

BUSINESS BUILDER. This advertisement is intended for such companies in manufacturing, building or construction lines in Los Angeles whose operations could be markedly improved by either a greater volume of sales or by economies in production or management. To such concerns, or financial institutions interested therein, I desire to offer my services as a seasoned manager with an excellent training in these and affiliated lines. I can devote either full or part time, serving as an official, director, manager or in an advisory capacity, as required. Experienced in sales, finance and production, with the benefit of corporation training. Excellent references and business connections, and can furnish a convincing record of past performances to sincere enquirers needing such services. Perhaps I can accomplish valuable results for your business. Address F. box 182, Times Office.

RECENTLY ARRIVED
EASTERN BUSINESS
EXECUTIVE

Competent to manage large business. Have successfully handled large eastern branch of internationally known concern. G. C., box 234, Times Branch, GLENDALE.

WELL KNOWN HOUSE ORGAN EDITOR and direct mail advertising man available for a live firm desiring a builder of good will and permanent friendship among customers. Can guarantee results. Address R. box 516, Times Branch.

DRAFTSMAN (mechanical) Can furnish recommendations and samples of work. GR. 4472.

COL. boy wishes pos. chauffeur or any steady work. DElaware 7774.

YOUNG man would like to learn some kind of a trade. ME. 0962, Apt. 21.

COL. man wants job, janitor or night watchman. CA. 3914.

YOUNG man, elevator opr., chauf. or porter. City ref. HUm. 2088-J.

NURSE companion, mental, any case. Exp. Reasonable rates. OR. 6389.

YOUNG man, work by day or hour. Odd jobs, paint, etc. WA. 1627.

FURNITURE refin. & polish. Desk & store fixt. specialty. 592181.

Store and Office —15-A

EXP. window trimmer & card writer seeks change. At present employed in L.A. uptown 14-window store. Ref. No objec. to part-time floor work. Open Sept. 1st. Address E. box 192, Times Office.

ACCOUNTANT, office mgr., local experience, capable, reliable & efficient. Full charge, or can save you money on part time. Can render all statements & audit. Address R. box 524, Times Branch.

WAREHOUSE man, exp. pay rolls & cost accounting, married, will leave city. M. O. Dalton, 1200 E. 59th Pl. Maywood, Cal. Will call for interview.

POSITION with going organization or partnership with manufacturer's agent. Eighteen years' experience in factory purchasing, advertising, sales and management. ORegon 9732.

EXPER. credit clothing manager desires connection with local concern. Salary not so important as opportunity to demonstrate worth. Age 33. Address D. box 107, Times Office.

EXPERIENCED accountant with centrally located offices will act as secretary for corporation or individual. Address S. box 355, Times Branch.

PRACTICAL efficient accountant, keep books part time, open, close books, prepare financial statements. Phone TUcker 3385.

EXPERIENCED auditor, accountant, office manager, expert stenographer, desires permanent position. Phone DUnkirk 9114.

ACCOUNTANT-office manager. Young married man. Now employed. Local references. Address F. box 160, Times Office.

ACCOUNTANT, office mgr., pub. acctg. experience. Devise labor-saving systems without expensive machines. Part or full time. Phone DU. 4644.

SENIOR accountant & tax man. Best local references. Temporary or permanent. Address F. box 98, Times Office.

JAPANESE student wants job in store after school & Sats. Address F. box 181, Times Office.

AUDITS, systems, inc. tax, books opened, closed. Thompson, MU. 0519.

PART-TIME BOOKKEEPING. EXPERT ACCT. THOMASON. WE. 1346.

Trades —15-C

MASTER mechanic, maintenance man, shop foreman, desires pos. First-class machinist. Reference, last position 10 yrs. as master mechanic, large mine co. 5120 S. Manhattan Pl. UN. 9517.

JAPANESE wants work in busy auto repair shop. One year's experience. Willing worker. Y. Hirano, 1414 East 1st st.

YOUNG man, married, handy with tools. Exp. Wants work cab., furn., toy shop; have tools. Ref. WH. 0852.

CARPENTER work, new or repair, day or job. CA. 3775.

CARPENTER, repairing, alterations. No job too small. Phone DU. 5208.

ALL round carpenter wants work, 60c per hour. Phone ME. 1478.

PAINTER, good mechanic, reliable, wants work. Ph. HU. 1032-J.

1ST-class fireman, high or low pressure boilers. AT. 4253. Williams.

Chauffeurs, Teamsters —15-D

AN experienced Swedish young, single, refined chauffeur & mechanic with many years' exp. on high grade American & foreign cars. Clean & courteous, best local refs. Over one year last place. Wants permanent position only. Ask for Mr. Frank. TR. 3551.

CHAUFFEUR and exp. gardener, young, single, white, wishes position, do not smoke or drink liquor. Ref. Address 534 DUNSMUIR AV., Los Angeles.

EXP. chauffeur, American, middle aged, single, six years' driving in L.A., neat, dependable and obliging, good local ref. Interview appreciated. MUtual 1135. D. E. Strain.

A WESTERN man, expert driver, single, dependable, presentable, knows coast, mountains and desert. B. C. to Mexico, L. A. & nearby resorts. Address E. box 297, Times Office.

YOUNG college man wishes permanent position driving for private party. Most prominent people L.A. as references. Call between 9 & 11 a.m. WA. 2943.

HOUSEKEEPER for elderly man, home wanted more than wages. Not too far from city. Address F. box 399, Times Office.

COL. chauf.-mech.-salesman, 2 yrs. city refs. last place. Wants perm. pos. Private family, A-1. Uniform. HU. 4622.

YOUNG man wishes pos. as chauffeur, priv. family. Honest, steady & rel. Expert driver any car. A-1 loc. ref. UN. 5835.

EXP. chauffeur, Danish, single, wishes position in private family. Good appearance and habits. Phone 53995 mornings.

A1 CHAUF. wishes pos. in priv. family. A1 mechanic. Best local ref. 8 yrs. in L.A. 12 yrs. exp. 581928.

CHAUF., Filipino, very highly recom. 7 yrs. driving high grade cars in L. A. Uniform. MF. 4152.

CHAUF., 35, sgle., wh., Amer. 7 yrs. in So. Calif. Drive any car. Very careful. Robert. 595483.

CHAUFFEUR, Japanese, have A-1 references, 4 years last place, 12 years' exp. Phone EM. 6277.

CHAUFFEUR, English, 45, sgl. 7 yrs. L.A. Full or part time. GREAVES. HE. 6990.

CHAUFFEUR wants position private family, 15 yrs. in L.A. Best ref. Mr. Skinner, ph. Santa Monica 52166.

A-1 JAPANESE chauffeur, 13 yrs. exp. Good mechanic, careful driver. Best refs. KAY, VA. 6487.

CHAUFFEUR, Chinese, wants position, with best local ref. Address Jack Wong, 448½ N. Los Angeles st.

COMB. masseur & driver desires pos. with private party. Refs. C. Beatty. 2611 DALTON AVE.

CHAUFFEUR-mechanic, Swedish, 33 yrs. exp. 17 yrs. with Swedish nobil. Address F. box 138, Times Office.

EXP. Filipino chauf., gardener, or hswk. Loc. ref. ME. 5556. Rm. 42.

COLLEGE man wants pos. driving for party afternoons. WHitney 7251.

SWEDISH chauffeur and gardener. First-class. ATlantic 5910.

COL. man wants job chauff., butler, cook or yard man. FI. 3392.

EXP. col. chauffeur and houseman. Will do any kind work. HU. 2247.

HOUSEWORK by compt. woman, good cook, can serve. $75-$80. MU. 9954.

PRACTICAL nurse, assist housework. 4740 Vincent ave., Eagle Rock.

CHAUFFEUR, Swedish, 30, 6 yrs. best local ref. 594699.

CHAUF. & mech., sgl., 30, priv. fam. Address F. box 180, Times Office.

CHAUFFEUR, German, wants pos. 18 yrs. exp. in city. Ref. HE. 2224.

CHAUF., white, wants emp. private family. Mattern. BE. 8734. FI. 1882.

TRUCK driver wants job. Do own repairing. HU. 1021-M.

CHAUF., white American, neat, careful driver, 5 yrs. L.A. Ref. EM. 7117.

EXP. chauffeur, Swedish, wants position, priv. home. DR. 7700.

Hotel, Restaurant, Club —15-E

HOTEL MANAGER—At present operating popular hotel, wishes to make change. Prepared to make satisfactory arrangement with owners of hotel out of city. Salary or percentage. Expert caterer. Address F. box 157, Times Office.

CHEF, Ger., 23 yrs. exp. in all lines, wants pos. hotel, club or inst., out of city. A. Ebner, 919 Blaine st.

SITUATION wanted by good man cook used to frat. work. Address E. box 181, Times Office.

CHEF cook in priv. family or cafe. R. Duncan, 1156 E. 28th. HU. 0555W.

Professions, Vocations —15-F

VETERINARY surgeon, 12 yrs. experience, desires position led small animal hospital. Address F. box 155, Times Office.

WANTED—SITUATIONS—
Male

Professions, Vocations —15-F

EUROPEAN NEWSPAPER MAN with former screen activities desires secretarial position. Owns car & typewriter. D. P. P., 4731 W. Washington st.

Farm and Garden —15-H

EXP. gardener, single, white with car and tools, wants small place in rear or over garage with bath and kitchenette. Furn., in exchange for garden work, ref. Address 1230 W. 67TH ST., L. A.

GARDENER, English, reliable, trustworthy, good all around man, wishes a position on private place, college or institution. Address E. box 395, Times Office.

1ST class gardener, 38, married, no children, 20 years' exp. private estates, landscaping, best refs., wishes steady pos. Address E. box 339, Times Office.

POULTRYMAN desires position as manager or working foreman where ability and initiative are required. Best of references. Address D. box 100, Times Office.

MARRIED man wants work grove or general ranch work. 10 yrs. Calif. experience. P. O. Box 333, San Fernando, Calif.

JAP. exp. gardener wants steady job. Long exp. in flowers. Address by mail. 1207 S. Harvard Blvd., L. A.

FREE TOP SOIL
2081 Balmer Drive, between Silver Lake Blvd. west and Moreno Dr.

A-1 gardener, single, 46, 16 yrs.' Cal. priv. comm. exp. Landscaping. Permanent. Refs. ME. 5171, Rm. 247.

EXP. gardener, good moral character, desires position on private estate. 121 S. Ave. 49.

GARDEN work any kind by the day. H. Bock, Landscape gard. OL. 4541.

LAWNS put in, gardening by hr., day or mo. Mr. Hunt, 599-958.

HANDY laborer, asst. gardener pref. Ref. AT. 5754.

SWEDISH gardener. Years' experience. ATlantic 5910.

EXP. gardener, good moral character, des. pos. priv. estate. 121 S. Av. 49.

PLACES cared for by mo. by an expert white gardener. AL. 5758.

TREES, shrubs, vines topped, trimmed & removed. Call BE. 7362.

House Servants, Caretakers —15-J

WHITE man, good French cook, pastry, baker and working housekeeper, able to take care of refined households, wants situation with single party or childless family. JOE. 2215 Hollyridge Drive, Hollywood.

JAP chef., priv. family, 25 yrs.' exp. N. Y., exp. cooking & baker, city ref., after Sept 5. FRANK, care Mrs. Myrick, 2409 Hermosa ave., Hermosa Beach.

RUSSIAN, single, 32, speaks Eng., wants pos. priv. fam. Do anything. Want good home more than salary. Address F. box 201, Times Office.

YOUNG Japanese, long exp. & ref., wants pos. butler or valet, priv. fam. LEO. ME. 7578.

YOUNG col. man, 1st class cook, gen. housework, priv. home or bachelor pref. Best ref. AX. 5042.

CHINESE cook, work priv. fam. 446 N. Los Angeles st. VA. 8948. None.

YOUNG man, colored, butler or janitor for apt. house. Ph. VEr. 1486.

JAPANESE wants position as cook, housework, in family. ME. 8361.

CHINESE cook wants job in city or country. TU. 7666.

JAPANESE man wants family cooking or butler. Ref. MU. 7280.

CHINESE school boy wants a job. Louis Lew, 446½ N. Los Angeles st.

EXP. col. man wants janitor, porter or gen. housework. HU. 5879-W.

FILIPINO janitor for apt. A-1 best refs. Call MUtual 4592.

Painting, Decorating and Carpentering —15-K

Painting, All Branches

Furniture, fixtures, interior, exterior, chandeliers refinished, aluminum or gold bronze, workmanship guaranteed. Estimate gladly given. Mr. 4643 ROY.

PAINTING & decorating, blending and Tiffany. 1st-class work only, by day or contract. OR. 1659.

PAINTING, papering, carpenter and roof repairs. Cash or EZ terms. H. A. Watts. HU. 6491-J. 2552 S. Flower.

CARPENTER works by day or job, expert on altering & repairs, gives estimates or draws plans. DE. 7422.

PAPERING, painting, calc., low figures, original, know how, go anywhere. DR. 9250.

PAINTING, decorating, remodeling, furniture refinishing. Experts. Guaranteed. Cambridge, TU. 4343.

PAINTING, houses & stores. Paperhanging. TH. 1501.

PAINTING, papering, dec., latest samples. Cash or terms. Ref. VE. 7193.

MY work can't be beat. Papering 10c a roll; paint and tint. BE. 3870.

ARTISTIC GRAINING, PAINTING & DECORATING. HU. 1852.

PAINTING, papering, tinting, $2.50 rm. up. McCoy, WE. 5431. Glen. 4074.

PAINTING, paper hanging, tinting, roof painting. Reas. CA. 5582.

CARPENTER wants work in or out of town. Reas. ME. 0962.

CARPENTER, day or contract. Glass, screen porches specialty. CA. 0702.

PAPERING, painting, day or cont. Prices & work always please. TO. 1634.

NOT the cheapest but the best at reas. prices. CHICK. ME. 7478.

PAINTER, paperhanger, wants work by day or contract. BE. 5168.

ROOMS papered $4 up. Paper hanging 25c roll up. Phone Mutual 3101.

PAPERHANGING, 25c up per roll. Satisfaction guaranteed. DR. 4759.

PAPERING, paint, tint. Low figures. Know how. Go anywhere. FI. 1829.

Day Work —15-L

I AM an expert. Will clean, wax and polish hdw. flrs., windows cleaned in new homes. Rugs vacuumed, walls rubbed down, woodwork cleaned, furniture polished. Estimates free. Work guaranteed. VE. 1843.

WORK today. I clean windows, kitchens, bathrooms, wdwk. Hardwd. floors refinished. Painting, papering, long ref., best work. Refs. White man, not a company. BEacon 9255.

KITCHENS washed, $3. Floors machine sanded $6 rm. Windows cleaned 10c. Floors waxed & polished $2 rm. All work guaranteed. ME. 7672.

WILL do housework by the day or hour; experienced, best of city reference. BE. 2704.

CALDWELL HOUSECLEANING. Kitchens washed, repair work any kind. Painting, janitor service. DR. 8241.

HOUSE windows, hardwood floors cleaned, polished, colored. HU. 3841J.

EXP. garden & lawn work all kinds, day, hr. or steady. AT. 4774.

WANT position as janitor apt. house or store. A No. 1 painter. ML. 3360.

GENERAL house & window cleaner, floors waxed & polished. HU. 5445-J.

JAPANESE general housework by day. Call after 5 p.m. EM. 7537.

WANTED—SITUATIONS—
Female

Miscellaneous —16

1ST-class capable woman cook wants position with full charge of small restaurant or lunch stand that can be made a success with home cooking, or would consider management of apartment house or rooming house, in or out of the city. Address Mrs. Davis, 884 E. 41 st. Tel. AX. 6441.

REFINED lady desires pos. as companion-housekeeper. Nursing exper. for couple or lady alone. Salary reas. Ref. P. box 518, Times Branch.

YOUNG woman, university graduate, talking several languages, musical, wants position tutoring children. DRexel 5481.

STUDENT wants to work for room & board and small salary. Call in the morning between 9 and 1. AXridge 5249.

CAPABLE woman desires management apt. house or hotel. Los Angeles or vicinity. Education, personality. References. BE. 7595.

MR. Employer, Westlake Unity Emp. Bureau will send you exper. help. No fees. 1932 W. 7TH. DR. 0281.

REFINED young lady with several years' teaching experience wants position as tutor. Ph. Glendale 1086.

MANAGER or assistant for tea room or small club. Experienced. Address FF. box 435, Times Branch.

GIRL, handy with needle will help in tailor shop or hswk. ½ day. HU. 2676.

EXP. lady wants apt. hse. or court to manage. Work for apt. DU. 8963.

EXP. prac. nurse, companion or care elderly person. UN. 6697.

EXP. steno. & dic. op. Must have temp. or permanent work. HE. 2215.

PRACTICAL nurse, semi-invalid, elderly lady. AT. 5044.

YOUNG woman, musical, will care for children by hour. DRexel 5481.

LADY WILL TEACH YOU TO DRIVE UR DRIVE FOR YOU. FI. 1492.

REF. woman will care for children by hour or light emp. OR. 3319.

MOTHER'S helper, exp. col. woman, or day work. AX. 3947.

APARTMENT-house manager with experience, best local ref. DU. 4310.

COLORED girl wants job after school. AT. 5626.

EXPERT apt. house manager. Several years' experience. HO. 5527.

PRACTICAL nursing & care of children. HO. 5107.

Store and Office —16-A

ACCUR. typing, my home. Copy work, Manuscripts, etc. Reas. AL. 2354 eves.

EXPERIENCED receptionist, typist, P.B.X., 4 yrs. local exp. 557-643.

EXP. bookkeeper, neat & accurate. Local ref. Mod. salary. TU. 4095.

CAP. stenographer wants position, mod. sal. Loc. ref. TU. 2161.

TYPIST, gen'l office work, willing & capable. Work ½ days. TU. 2580.

TYP., Sltnc. switchbd. 5 yrs. experience. A-1 worker. 599-881.

EXP. bookkeeper, neat & accurate. Local ref. Mod. salary. TU. 4095.

WANTED—SITUATIONS—
Female

Store and Office —16-A

MIDDLE-aged woman, 4 yrs.' exp. in doctor's office. Routine laboratory work, dressings, anaesthetics, used to meeting the public. Address F. box 292, Times Office.

BOOK-KEEPER, typist, capable of full charge. Best local bank & business references. Tire & rubber experience, produce & real estate. Address E. box 195, Times Office.

TELEPHONE solicitor & order clerk. Exp. wholesale groceries, coffee and preserving, des. pos. with representative company. Phone Sundays & eve. after 7 p.m. HE. 7713.

BOOKKEEPER, expert in high class real estate office, best Los Angeles references. Qualified in mortgages, insurance detail, also stenography. Address R. box 370, Times Branch.

SECRETARY-stenographer, 27, very capable, accurate, rapid, local experience, excellent references. WA. 9336.

SECRETARY-stenographer, well edu. young lady, bus. school grad., 3 yrs. exp. priv. sec. to executive, excel. refs. Able to meet public. Now employed. Call GL. 5983.

SECRETARY-STENOGRAPHER
27, VERY CAPABLE, ACCURATE, RAPID, LOCAL EXPERIENCE & EXCELLENT REFERENCE.
WA. 9336.

A-1 steno., several yrs. com. & legal exp., can use dictaphone, desires half-day position, mornings only, local refs. Salary $70. Address E. box 255, Times Office.

WANT position as receptionist & general office work in doctor's office. Willing to work for small salary if chance for advancement. Address F. box 147, Times Office.

POSITION as assistant in dentist office, 6 yrs.' exp. locally, X-ray operator. A-1 ref. Address E. box 224, Times Office.

STENO., bkpr., good educ. & adaptable personality. Mod. start. sal. Ware, 8:30 a.m.-5 p.m. TR. 8491.

EXPERIENCED demonstrator wants store work. Capable and energetic. Address F. box 288, Times Office.

WE supply efficient office help. No agy. BUS. WOMEN'S CLUB, 419 Sun Finance Bldg. VA. 3123.

STENO., typist, receptionist, wants ½ day or all day position. $4 to $18 per week. WE. 8066.

BEGINNER stenographer wants position. McKay Business College. TR. 0417.

A-1 BKPR., STENO., COLLECTIONS. 6 YRS. ONE FIRM. FULL CHRG. LOC. EXP. DR. 5800, APT. 117.

GIRL, capable asst. in off. ½ day, $6 wk. Types accur., gen. ofc. work. WARE, 8:30 a.m.-5 p.m. TR. 8491.

EXP. stenographer, reception & telephone exp. Southern and local refs. Reasonable salary. DRexel 0362.

BOOK-KEEPER, 8 years' full-charge experience, 7 years with last employer. Best references. TR. 6574.

A-1 BOOK-KPR., STENO., capable full charge. Local ref. Phone 52668.

EXP. steno., gen. office asst. 28. Also assist book-keeping. BE. 9332.

ASSISTANT book-keeper and typist. Exper. $60 mo. DR. 4620.

EFFICIENT steno. available by day or wk. Have typewriter. WA. 7138.

DENTIST'S assistant wants position. Exp. Best local ref. 592221.

BOOKS of all kinds opened, kept, audited. Part time. Phone 590044.

Nurses —16-C

WANT convalescent invalids or elderly people to care for in private home at San Antonio Heights, above fogs; altitude 2100 ft. Phone Ontario 935-M. Clara E. Coffey, 25th st., UPLAND.

REFINED woman as companion or nurse to invalid. Cheerful disposition. Willing to travel. HE. 5317.

WANTED: Graduate nurses, general duty. Seaside Hospital, Long Beach. Ph. 632-46.

NURSE will take tubercular convalescents. AL. 5408.

UNDERGRAD. nurse, conv., invalid, elderly people. Best ref. DU. 6658.

PRACTICAL nurse will assist housework. HE. 6495.

EXPER. practical nurse, invalid or baby, help hsehold duties. VE. 5837.

PRACTICAL nurse, refined, middle-aged, for infants. Dr.'s ref. RO. 2784.

NURSE wants work by week, day or hour. HU. 1483W; AL. 5209.

EXP. prac. nurse would care invalid, any case, paralytic pref. EM. 6274.

EXP. pract. nurse by day or week. Good refs. Ph. TH. 2524.

NURSE, KIND AND EFFICIENT, BEST OF REF. PH. HE. 5074.

PRACT. confinement, any case. Good care. Refs. AX. 7304.

PRAC. nurse, capable, refined, young. Best of Dr.'s refs. 52646.

MASSEUSE, exp., like to do nursing. GL. 2315. 883 N. Western ave.

Housekprs., Domestics, Cooks —16-D

NURSE will do other work or will care for gentleman's or motherless home; no small children. Can sew and drive car. Will leave city. Moderate salary. Mrs. Groves, 1325 S. Flower Pl. AT. 9390. Apt. 5.

HOUSEKPR., refined woman of refinement, unincumb. dependable, pleasing personality, wishes take charge of ref., congenial motherless home or one or two bachelors. Will leave town. 587-534.

WOMAN, middle-aged, capable, wishes work in family. Good home considered more than high wages. Like children. City, suburb. Tel. 581395 or address R. box 326, Times Branch.

GEN. hswk. A-1 cook, 2 to 3 adults, no laundry. Serves nicely. Blk. uniform, neat, capable, willing. $75. Jean Westcott. GA. 4130.

HOUSEKPR. for elderly man, home wanted more than wages. Not too far from city. Address F. box 299, Times Office.

CAPABLE well-educated woman of mid. age seeks position as companion, governess or hskpr. Local ref. Address E. box 196, Times Office.

GERMAN woman wants pos. hskpr., Pasadena. Wants son, Caltech student, live with her. Speaks little Eng. WH. 1329.

EXP. woman wants genl. housework, 1 lady alone or 2 adults. Sml. home, no ldry. $40 mo. Ref. Ph. GA. 3964.

LAUNDRESS, exp., cleaning, cook, serving; ref.; colored; steady work. HU. 3266-W.

EXP. colored girl, laundry, cleaning by day. $3.50. Steady apt. maid. Address F. box 109, Times Office.

HOUSEKEEPER, fraternity house. Good cook. Club experience. Address FF. box 412, Times Branch.

REFINED middle-aged lady hskpr., family emp. Reliable, good cook, Sunday off. Ref. GArfield 9518.

HOUSEWORK by competent woman, good cook. Can serve. $75-$80. MU. 9954.

POSITION as hskpr. for 1 or more ladies, by middle-aged white woman. Refs. HE. 2234. 9-11 a.m.

FOR dependable help of all kinds call Scotanus Empl. Agcy., Beverly Hills OX. 3804.

COOKS, couples, all domestic workers, best refs. Supplied by Melruth's Bev. Agcy. Service at OX. 6116.

EXP. Swedish girl, cook & downstairs, no ldry. $80. WE. 3411. Rm. 364.

COMPANION & housekeeper to lady alone or elderly couple. DElaware 5749.

HOUSEKEEPER, refined, reliable, exp. (Have child.) Wishes to take charge. Ref. 557208.

NEAT, exp. colored girl with A1 refs. desires position as personal maid. HU. 5015-J.

MAID, hotel or private family, by colored girl. Ref. HU. 2206-W.

COLORED WOMAN DESIRES MAID WORK. AT. 5807.

EXP. col. girl wants cooking or housework or day work. Ref. HU. 2228-W.

REFINED woman with girl 8 yrs. wants pos. as hskpr. AT. 2860.

EXP. colored girl wants ½ or all-day maid work. Home nite. Ph. AT. 0032.

NURSE for child 3 yrs. or over. Phone Fitz. 2881.

EXPERIENCED second maid with reference. GArfield 8970.

PRACTICAL nurse, elderly person or couple. Fitz. 2881.

COLORED maid wants work all day or ½ day. Phone GL. 7152.

WELL expr. col. woman wants ½ or whole days by week. HU. 0768-J.

EXP. col. girl wants gen. housework or laundry. HU. 3443-W.

PRACTICAL nurse, assist housework. 4740 Vincent ave., Eagle Rock.

REFINED hskpr., experienced. References. Good cook. $65. DR. 0550.

EXP. maid wants ½ day's work or apt. house work. Ref. HU. 4649-J.

LIGHT housewk., laundry, good cook. 40c hr. 9-3 daily. HOlly. 1429.

COL. woman wants part-time work. Dinners ckd. & srvd. by hr. AX. 1754.

STUDENT will do light hsewk. for rm., board and small sal. TU. 4095.

EXP. young woman wants ½ day work by week. AX. 6765.

HOUSE cleaning done by the hour. Call UNiversity 5467.

WANT cooking in sorority or hskpr. for bachelor or couple. AX. 2454.

EXP. Japanese woman wants pos. gen. hswk. Ref. 2212 E. 2nd st.

HOUSEKEEPER for elderly couple. Address F. box 162, Times Office.

WOMAN with best refs. will care for children evenings. DR. 1406.

ALL-around A-1 hswk. & cook, col., wants work by the day. HU. 5851.

SIT. wanted. Girl, colored, ½ days mornings. A-1 references. AX. 1167.

YNG. lady (student) wants domestic wk. mrngs. & eves. Glendale 2128-M.

NEAT & reliable colored maid wishes ½ day or general hswk. AX. 2702.

LADY'S maid or nurse. French, young, married, efficient. Irma. DR. 3039.

STUDENT will do light hsewk for rm., board and small sal. TU. 4095.

COL. girl wants hswk. in a small family, or day work. AX. 7791.

COL. lady, day's work, serve din. parties, ½ day cook'g. AT. 0586. AT. 9177.

YOUNG (colored) woman wants ½ or whole day's work. Stdy. HU. 6846-J.

COMPANION to elderly lady as position. WE. 7441, Room 34.

WANTED—SITUATIONS—
Female

Housekprs., Domestics, Cooks —16-D

I WANT a Christian home with family who need a good kind woman to take full charge of everything, including children. Must be a first-class home and a permanent place. Go anywhere. Wages $120 a month. Do not take up my time if not those wages. This ad will be answered once a week, as I do not live in town. Address E. box 31, Times Office.

LADY wants position as housekeeper, companion. Phone GL. 8019.

EXP. colored girl wants work ½ day by week or in priv. home. HU. 1938-R.

A-1 LAUNDRESS, day or hour. Gen. hse. clng. Hndls. tk. hm. HU. 2821-W.

GIRL as personal maid or child's nursemaid in ref. home. ME. 4071.

COL. woman, good cook, no obj. to children; stay nights. HU. 5303-J.

HSKPG. by middle-aged widow, motherless home pref. UN. 6910.

CHILDREN'S care. Your home or mine. Reasonable. 215 W. 65th st.

COL. yng. woman, good plain cook. Hswk. in quiet fam. Ref. AX. 5728.

Dressmakers, Seamstresses —16-E

EXPERT FITTER, ARTISTIC DRAPER, DESIGNER, DRESSES, COATS, FURS, CLEVER REMOD. A-1 ALTER. PORTABLE MACHINE. REFS. REAS. BY DAY. BE. 1272.

A GARMENT a day. A-1 modiste & tailor can copy all models. $6. FI. 7694.

PLAIN SEWING. ANY KIND. NEAT, REASONABLE. OR. 6740.

PLAIN sewing, all sorts. $2.50 day. Good wk. Try me. ME. 3093. R. 48.

EXP. dressmaker desires engagement by day at $6. WA. 1545.

SEWING by day, any kind. Reasonable. WH. 4775.

Professions, Vocations —16-F

COMP. exp. educated woman will read proof, teach shorthand, Spanish, do steno.-typist work, go anywhere. Salary not first thought. Refs. Address R. box 434, Times Branch.

Day Work, Laundresses —16-L

EXPERIENCED white laundress, quick, willing house cleaner. Trustworthy & dependable. AN. 6146.

DAY work home nights or take charge of apt. house. Experienced. FI. 2295.

EXP. cleaner, A-1 German laundress, not afraid of any kind of day work. Also sewing. Ref. AL. 3994.

EXPERT laundering cleaning, dye-ing, silks, etc. Reas. Called for, delivered. DE. 0872 or DE. 7616.

COMPETENT laundress wants family laundry. Specializing in fine linens, silks & wools. VE. 1466 afternoons.

COLORED, want ½ day by week, or cleaning by day, or apart. work or hand ironer in laundry. HU. 1145-J.

WHITE woman, laundry & clean. ½ day specials. Room 16, bt. 7-3 p.m. MU. 0757.

GIRL wants to care children by day or hour. AT. 7821.

CAPABLE colored girl desires ½ day work. No cooking. HU. 7484-J.

EXP. white woman wants day work cleaning, ironing. TUcker 2644.

A-1 LAUNDRESS, call & deliver. Ref. VA. 7120; eves. ME. 5872.

WH. woman, exp., wants ½ or whole day wk., anything. VE. 0693.

LAUNDRESS, white, family laundry. Call and deliver. 581018.

COLORED woman, exp. cleaning, laundry. Ref. DE. 5148.

REL. Japanese laundress, hand work. Take home. BE. 1891.

COMPETENT white laundress and cleaner. Fine ironer. HU. 1192-J.

COLORED girl wants days work. HU. 4939-R.

LAUNDERING and housecleaning, 40c per hr. CHI. 3111. WHITE.

COL. woman wishes cleaning, laundry, ironing by day or hr. DR. 5640.

STRONG wh. woman wants laundry or cleaning, ½ or all day. ME. 0215.

COL. woman wants day wrk. any kind. Pr. ME. 0626, Rm. 29. Mrs. Allen.

LAUNDRY or cleaning by day. 50c hr. Holly. pref. 4622 Vermont Pl. rear.

WANTED—Laundry take home, rough dry or finish. Day work. RO. 9656.

EXP. col. woman wants laundry or cleaning, all or ½ day. HU. 4420-R.

A-1 LAUNDRESS and cleaning by day. HU. 2648-R.

COL. woman wants day's work, cleaning & laundry. Ref. AT. 7896.

A-1 housewkr. & cook, colored, wants work by the day. HUmbolt 1622-R.

COL. girl wants 2 or 3 half days' work a week. AT. 3262.

DAY WORK WANTED
Call EM. 3007.

EXP. col. woman wants laundry and cleaning by day, first-class. RO. 6127.

WASHING AND CLEANING. PHONE AN. 6116.

WOMAN wants work house cleaning, day or wk. 35c hr. TU. 1245.

WIDOW wants laundry house cleaning or woodwork, day, hr. AT. 4774.

WANTED—SITUATIONS—
Male and Female —17

VERY reliable Japanese man & wife wishes position, man as gardener, wife does housework, both thoroughly experienced. Watanabe, 305 E. 2ND ST.

COUPLE, man gd. dr., knows city, do anything. Wife maid, good cook. City ref. HU. 5427-J.

COMPETENT white couple, first-class cook, housework, A-1 chauffeur and butler. Highest ref. Ph. 581865.

RELIABLE woman wants genl. housework in adult family. Good cook. No washing. WEstmore 4660.

FIRST-class white cook wants gen. housework. Home nights. DU. 6659.

COL. couple want gen. hswk. Chauf., butler, etc. ME. 8051, Rm. 6.

COUPLE will care for apt. in return for rent. Refs. 582823.

MAN, first-class cook, wife housemaid. Best of refs. Col. Phone RO. 2542.

EXP. col. couple, chauff. or janitor & cook anywhere. A-1 ref. HU. 4656-J.

FIRST-class white chauffeur & cook wants pos. Local ref. DU. 6650.

REF. rel. couple, care apt. house. Address E. box 130, Times Office.

EXPERIENCED butler & cook, city references. DR. 7658.

COUPLE, experience cook & chauffeur with references. Phone HU. 1858-J.

RENTALS

WANTED—
To Rent

Miscellaneous —18

TO get best results, describe your vacancy FULLY. Thousands read Times rental ads daily, but many give first consideration to offerings containing a reasonable amount of particulars. The Times' courteous, experienced ad-takers will help you with your copy if desired. Phone METropolitan 0700.

RESPONSIBLE family desires well appointed home, 7 or 8 rms., 1 master bedroom & bath on 1st floor preferred, nr. Westlake school. October 1st for 6 mo. $200-$250. Can furnish satisfactory credentials. FI. 4668.

Rooms —18-B

FURNISHED room, S.W. district, must be modern, private family preferred, mention weekly rate, city references. Address R. box 464, Times Branch.

ROOM, private family, Wilshire or Hollywood district, garage, business man. State price, number in family. Address R. box 331, Times Branch.

SCHOOL-TEACHER desires reasonably priced room or single apartment in Santa Monica, west of 11th, north of Santa Monica Blvd. Miss Wiese, 4345 Lockwood, L. A.

REFINED American fellow will give some use of coach evenings or Sundays toward rental of room and car sp., state who's in family; etc. Address E. box 262, Times Office.

TWO bdrms., kitch., bath, Wilshire dist. Rear house or over garage. $30. Address S. box 302, Times Branch.

REFINED gentleman wishes rm. in private family, with garage. Address F. box 134, Times Office.

MIDDLE-aged gentleman wants room in private Spanish-Catholic home. Address F. box 300, Times Office.

Houses —18-E

WANT 4-RM. BUNG., HOUSE, FLAT OR DBLE. APT. ALL FURN. TWIN BEDS & SHOWER, GAR. WILS. DIST. PREF. REAS. ADDRESS E. BOX 122, TIMES OFFICE.

15 OR 20-room house with grounds for private sanitarium, rent not to exceed $400 month. Call DR. 3108.

HINTZ-EVANS CO.
Sixth and Manhattan.

8 ROOMS or more, furnished, for high-class guest home, Wilshire district, Santa Monica or Hollywood preferred. References. Address T. box 30, Times Office.

14 TO 16-room residence in Hollywood or Beverly Hills, 1 to 5-yr. lease. Not over $400 mo. HO. 7190.

14 TO 16-room residence in Hollywood or Beverly Hills, 1 to 5-yr. lease. Not over $600 mo. HO. 7190.

DO you want to rent your vacant house or flat? If so, phone BE. 3414. 1300 W. PICO. We rent everything.

Flats, Apartments —18-I

WANT to rent 5 or 6 room flat or duplex, prefer 2 baths, not over $60. Address S. box 397, Times Branch.

TWIN beds, shower. Reasonable rate. Phone Caldwell, MUtual 1395.

TO LET—ROOMS—
Furnished

West and Northwest —19-A

$20, PLEASANT room with mother & daughter. Gar. DR. 4744.

$25 MO. Rm. in private home. WH. 4295. 1682 MEADOWBROOK.

$4 UP. Dbles. & sgls. Well furn. Bd. opt. 1016 Westlake. DR. 4990.

ANNOUNCEMENT

The following subdivisions of Rental Columns will enable TIMES readers to more quickly locate the places they want to rent.

West and Northwest

Includes all west of Main street, and all sections north of Jefferson street—West Adams, Pico Heights.

South and Southwest

Includes all south of Jefferson street and west of Main street—Vermont Square, Manual Arts, Angeles Mesa, Goodyear district, etc.

East and Southeast

Includes all east of Main street and south of Mission Road—Hollenbeck Heights.

North and Northeast

All north of Mission Road and east of Glendale Boulevard—Elysian Park, Highland Park, Lincoln Heights, Garvanza, Glassell Park, Huntington Drive.

TO LET—ROOMS—
Furnished

West and Northwest —19-A

IN ref. private home, beaut. sunny corner suite, lge. rm., dress.-rm., connecting bath, light and heat and service incl. $50 mo. Ref. 503 So. St. Andrews Pl. FI. 0529.

ATTRACTIVE cor. front rm. in C.S. home. Cont. hot water, awnings. Close in. Pico car. 1 or 2 refined bus. women preferred. Also lovely smaller room. BE. 2849.

COR. rm. in new mod. home, adj. tile bath & shower, 11 min. from Broadway. Gar. OL. 2069. 2674 Ivan Hill Terrace.

LG. front rm., priv. home, adj. bath, sep. shower, no other roomers, ½ block from Ambassador. W. 9th car line. DU. 8260.

AIRY S.E. up. front rm., fireplace & gas stove. Exc. bed. Attrac. house & loc. Small fam. Break. possible. No other roomers. H car. OL. 9892.

2 BEDRMS., priv. baths, beaut. home, nr. Wilshire. C.C. breakfast, op. gar. R car. HO. 8215.

2 LRG. frt. rms., bet. 2 car lines. $25 & $20 mo. 1525 S. Gramercy Pl. EM. 9161.

LOVELY room to gentleman, hot and cold water, quiet, refined home. Garage. 938 S. Bonnie Brae. 556210.

W. ADAMS dist. $20 mo. Large attract. front rm. adj. bath, ph., gar., gent. 2768 Ellendale Pl. BE. 5586.

LOVELY front rm., lg. closet, sunny priv. bath. In attrac. flat. $25 mo. 1981-A Estrella ave. W & U cars.

PLEASANT furn. rms. close to business activity, cars and schools. 1318 WRIGHT ST.

NICELY furn. rm. adj. bath, shower, private family. No other roomers. Gar. $25. 1929 S. Van Ness. RO. 0689.

IN nice Westlake home, lge. rm., priv. bath, gar. 1 or 2 people. Reas. 1040 S. Bonnie Brae. 51945.

2 LGE. well-furn. rooms, so. front. Heat, light & bath priv. 1122 W. 28th st. Phone BE. 4939.

BEAUTIFULLY furn. for 1 or 2. Priv. bath and shower. 320 SO. WESTERN. WA. 4449.

NICELY furnished small room, priv. bath, priv. family; ref. 811 S. Normandie ave. N. lower flat.

$5, NICELY furn., airy, clean, front rm., cont. hot water in rm. Free pk. Walk. dist. Also $4 rm. 718 W. 1 st.

BEAUT. bedrm., priv. bath, business man. $30. 1525 S. Manhattan Pl. RO. 8751.

BEAUTIFUL room in new home to woman employed. Garage. C.S. preferred. 922 S. Stanley. Tel. OR. 3437.

WIL. dist., lovely rm., twin beds, adj. bath, sun pch. 2584 Sunset Pl. DR. 8554.

BEAUT. furn. rm. for two, priv. home, close to R car. Wilshire bus. Reas. 401 S. St. Andrews Place.

WESTLAKE rm. with quiet family, bus. person. $16. 54596. 1665 Shatto St.

BEAUT. so. rm. to gent. nr. Ambassador. Priv. home. Nr. good rest. $6 a wk. 910½ S. Berendo. FI. 2502.

WESTLAKE, $25, pleasant front rm. in private home to lady employed. 616 S. Bonnie Brae. 557167.

SGLE. or dbl. front rm., new furn., nice view. 2 adults in family. 2310 Ocean View, cor. Grand View.

SLEEPING accommodations for colored man & wife or 2 women. Rent reas. Ph. OL. 7444.

$5 WK. Nr. Westlk. H. & C. water. $7.50 pri. bath. 510 Beacon. DRexel 7248.

PLEAS. sleep. rm. adj. bath, refined priv. home. No other roomers. Close to R & A N cars. 2729 W. 8. DU. 6892.

RM. well furn. in beaut. home, run water. H. S. R. N cars. 833 S. BEACON.

BEDRM. & sitting rm., suit 2 gentlemen. Serv., meals if desired, also sly. rms. Reas. OL. 0246.

BEAUT. furn. rm. to gent. in nice home. FI. 2742. 958 Burlington.

$4 WK. $7 for 2. Attract. front rm., also rm. running water. 837 Beacon.

DESIRABLE room business woman, near Ambassador Hotel. WA. 8240.

2 SLP. pch. con. prvt. bath in nice home close in. 811 Burlington.

$5. NICELY furn., clean & airy, everything furn., free ph. 1043 S. Fl.

LGE. frt. rm., run water, dres. rm., slp. pch., gar. 845 S. Burlington.

NICELY furn. rm., twin beds. Wilsh. dist. Reas. 252 S. Rampart Blvd.

$20. Light airy rm. ref. home. Bus. wom. 715 S. Bonnie Brae. DR. 5249.

PLEASANT rm. to business gentleman. $20. 670 N. Alexandria. 594411.

NICELY furn. room, no other roomers. 1658 N. Mariposa.

WILSH. home, rm., priv. entr., bath, shr. Gar. 1042 Crenshaw. OR. 0136.

LARGE rm. suitable for 2 twin beds and slp. pch. RO. 9309.

$20-$25, AIRY cor. rm. Gar. Cont. hot water. 486 Magnolia. DU. 3033.

PLEASANT furnished room. 650 N. NORMANDIE AVE. 596866.

FRONT rm., studio, ½ price. Beaut. fur., grd. pno., shwr., furn. AT. 0420.

SUNNY cor. rm. in priv. home, refer. 149 S. Ardmore. DU. 9488.

ROOM for rent. C.S. pref. Nr. Sunset. 1252 SUTHERLAND ST.

RM., priv. bath, all conven. no other roomers. 2611 HALLDALE AVE.

SPLENDID large rm., complete, newly decor. Very homey. Gent. EM. 6449.

RM. & bath, priv. home. Wilshire dist. Priv. entrance. RO. 5714.

$3 & $3.50, week. Light, airy rms. Park, free. 2010 Magnolia. BE. 2286.

WILS. dist. 2 rms., sgl. or en suite, tel., gar. 117 S. Mariposa. WA. 2705.

NICE clean sleeping rms. $4, $5, $6. 1204 S. Flower. Close in.

BUS. person, rm. next bth. Gar. Wils. dist. 346 S. Normandie. WA. 4548.

HIGH-CLASS ROOMS; suitable for business people. 1021 W. 7TH ST.

Hollywood —19-W

SUNNY single rm. adj. bath, private family. 4510 Franklin ave. 599356.

LOVELY rm. & sleep. porch, run. water. Very reas. 1316 N. WILTON.

South and Southwest —19-B

LARGE FRONT RM., TWIN BEDS, IN BUSINESS WOMAN'S HOME. PREFER 2 LADIES. EM. 7665.

$3 WK. Nice clean cool rms., free pkg. & ph. 133 W. 37 st. HU. 5261.

FRONT bedroom, next to bath, in private home. 619 W. 48th st.

FURN. rm. cheap to lady. 1605 W. 43rd st. for particulars.

$4 WK. mod. rms. for gentlemen. Dude Hotel. 4227 S. Olive. AX. 0911.

Hotel Rooms —19-H

$10 Per Week—Bath

$7 weekly without bath.
$35 per week, suites for families.
Wonderful 60c dinner in cafe, quiet, steam heat, nr. Westlake Pk. GOLF CLUB PRIVILEGES all year.

REGINA HOTEL
420 S. WESTLAKE AVE. DU. 1225

GATES HOTEL
6th and Figueroa Sts.

300 ROOMS—Continuous guest entertainment. Orchestra, cards and dancing. Special rates. A limited number of outside sunny rooms and bath, $50 month. NO UPS.

$1—DAY NEW—$1

10-story Modern Fireproof Hotel. 400 rooms, $1 day, bath privileges. $5 to $10 PER WEEK. 200 rooms with bath, $1.50, $2 day. EL REY HOTEL, 4 & San Pedro st. Operated by Stillwell Hotel Co.

HOTEL ELMAR
250 rooms, without or with shower or tub baths. The quietest family hotel in the city, yet within 5 min. walk of business center. Rates as low as $5 per week. Garage. 235 S. HOPE ST. 100 feet north of west entrance to 3rd st. tunnel.

ANNOUNCEMENT

OPENING NEW HOTEL OAKLEY
5 minutes to business district on quiet street. Special rates to permanent guests. Nice cool rms. Corner W. 14th st. & Oak. 1 block south of Pico st. WE. 7460.

COLONIAL HOTEL
AT WESTLAKE PK. DR. 4852.
SPECIAL SUMMER RATES
All rms. priv. bths. 514 S. Westlake.

DO YOU KNOW?
Hotel Ingraham has a $7 wk. rate, $10 with bath. Monthly rates. 2 blks. 7th-Figueroa. 1045 Ingraham.

$6 Vanderbilt $8 Bath
336 S. Hope. In town. Out of noise. Modern. Private phones.

HOTEL NORTHERN
Hill and 2nd. 200 fireproof rooms. Modern hotel service. $30 per mo. Detached bath. $40 with priv. bath.

COMMONWEALTH HOTEL
Garland ave. bet. 7th and 8th, walking distance; quiet, pleasant. 150 rooms from $1 per day up.

$4 & $5 WK. Adj. bath & showers, free pkg. Walk. dist. nr. Polly Hi. U & W cars. 525 W. 30TH ST.

$1 Day ARTHUR $5Wk.
RIGHT DOWNTOWN. 497 S. Olive.

TO LET—ROOMS—
Furnished

Hotel Rooms —19-H

HOTEL KNICKERBOCKER
New, modern, QUIET. 1 blk. west of Figueroa, bet. 5th & 6th. Out of traffic. Few min. walk downtown.
POT OF COFFEE & ROLL SERVED TO RM. EACH MORNING.
All rooms have priv. baths or shwr. $2 per day, $10.50 per wk. single. $2.50 per day, $12.50 per wk. dbl. 551 S. FREMONT. MU. 8101.

JUST opening, exclusive Castle Garden Hotel. ½ blk. to Grauman's Chinese theater. American plan, excellent food. This fine old mansion & lovely grounds will appeal to refined people. Special rates. 1661 Orange Dr. Ph. GR. 6456.

$1 DAY, WITH BATH, $1.50
JEAN HOTEL, 840 FLOWER ST.

$1 DAY up. Hotel Gwin. $6 wk. up. Showers or priv. bath. 1314 W. 8 st.

TO LET—ROOMS—
Unfurnished —19-G

4 RMS., $25; 3-rm., $20; 2-rm., $15. 1-rm., $8. 724 Edgeware Rd. C car.

2 UNFURN. frt. rms., also hall, 34x 26. 137 W. Adams. Ph. WE. 4590.

TO LET—ROOMS—
And Board —19½

$45 UP. THE CEDARS, a mansion or a home. Wils. dist. Close in, beaut. grounds, elev. lobby, library, billiards, social atmosphere, suites with connecting baths, excel. meals, every comfort. Several choice spaces for gentlemen. 1 blk. 6th & Rampart. 445 S. LAFAYETTE PARK PLACE. DU. 6189.

MIRAMAR TERRACE (Westgate dist.) $10, $12.50 & $15. Sgls. & dbls. per wk., with 3 meals a day; chicken din. Sun. Eggs, milk, poultry from own ranch. H. water & ph. in rms., large lobbies, billiards, cards & dancing. Ideal home for young bus. people. Take W. 6th D car to Miramar. 2000 Miramar st. DU. 4815.

GUEST home, very exclusive dist. High cool, close in, good transportation, room mate for charming young business woman, private bath, twin beds. Wonderful home cooked meals, transient or permanent, references required. EM. 8063.

HAVE 1 sgle., dble. suite in 20-rm. guest home. Beaut. cor. res. on L car. Conv. loc. We want guests that apprec. the best social environment, music, serv. & meals. Hdqts. of the Entertainers' Club. 1004 Elden. DU. 5165.

VERY large rm., bath, shower & dressing rm., suit. for 2, other rms. for business people; well established home, 2nd house from Wilshire, excellent meals. Garage. 643 S. NEW HAMPSHIRE.

ARE you looking for bd. in a good home? Call at 1242 S. Westlake av. Lovely rm., home cooking, park space. F car, close in. $9.50 dbl. $10.50 single.

$9 TO $15 wk. The Ocean View & Annex. Excellent meals, spacious parlors, beaut. rooms, private baths, sleeping porches, bungalow, free parking. 321 S. Alvarado. D car.

LARGE front rm., connecting bath, also room with private bath, beautiful home, excell. meals. S & R car and bus. 3008 Wilshire Blvd. WA. 6574.

$10 UP. Large airy rms., single & double, wonderful loc., excellent meals, gar. & park. 515 S. Occidental. DU. 3298.

PRACTICAL nurse will care for elderly person or convalescent, healthful location, beaut. surroundings, splendid meals, indiv. care. GA. 4951.

ROOM, priv. bath. Living rm. with sleeping porch, suitable 1 or 2, nr. 6th & Western. Nr. R & S cars. WA. 3030.

HOMELIKE home, pleasant sleeping porch. Adjacent sitting rm., for 2. Room, private shower and garage. 450 So. Manhattan Pl. WA. 2030.

EXCLUSIVE home, business men. $75. S. Vermont, at Wilshire. High, cool, close in, excell. transport., southern cooking. Pk. sp. DU. 9789.

I HAVE rm. for few more guests in my home. 339 S. St. Andrews Pl. Lovely surroundings. Excel. meals. Ph. WA. 6022. R & S cars.

JUST opened, beaut. Wilshire home. Twin beds, adj. baths, excel. meals, gar. 2 blks. Ambassador. S & R cars. 413 S. Alexandria. WA. 5436.

IF you are looking for a real home near Christian Science Church, by week or mo., also furnished apts. in large court. 1532 S. HOOVER.

THE PALMS. Lovely lge. rm., twin beds, private bath; also attract. sgl., congenial, quiet, delicious meals, very reasonable. AT. 4463.

945 S. WESTLAKE
Lovely large rm. & bath, beautiful grounds & wonderfully located, suit. for 2. Home cooked meals.

LG. rm. adjoin. bath, twin beds, also single rm. in beaut. home, excell. meals. 1715 Westmoreland Blvd. nr. W or red car. RO. 1439.

945 S. WESTLAKE
Young lady wishes lady to share large front room and bath. Excellent table.

SOMETHING different, attract. sunny sgle. rm., all new, excel. meals. Bus. girl. 309½ S. Berendo. WA. 1514.

HAWTHORNE Lodge, $320 Hawthorne ave., 1 blk. so. of Roosevelt Hotel. Will accom. few extra guests. More homelike than home. HO. 5541.

$35 EA., nice double rm., also very small sgle., exceptional meals. 504 S. Occidental. DU. 4338.

$35 EA., nice double rm., also very small sgle., exceptional meals. 504 S. Occidental. DU. 4338.

BOARD and room, $8, $9 wk. Park & phone. A home away from home. 1061 W. Adams. RO. 2315.

ATTRACTIVE front rm. with sleeping porch for 2 or 3 men; excellent meals. 729 S. Manhattan Place. DU. 5694.

$45-$50, AIRY front rms., twin beds, well furn. home, all conveniences. Good location. 1033 ELDEN AVE.

$35 & $40, sgles & dbles, with shwr., for young men, home cooking, park space. 825 S. Burlington. DR. 9678.

LARGE front airy rm., twin beds, priv. bath, good home cooking. 7039 Hawthorne ave. GL. 7593.

LOVELY large rm., priv. bath, gar. In very beautiful home. Choice table. 902 S. Alvarado. WA. 0974.

PROFESSIONAL care for aged guest & convalescent. Beaut. rooms with toilet and lav. 1327 S. VERMONT.

SGL. & DBL. RMS., ADJ. BATH, SLP. PCH. NICE HOME. GOOD MEALS. GAR. 605 S. HARVARD.

LOVELY rooms, tile bath & showers, private baths, home cooking. S car. 423 Wilshire Pl. WA. 6316.

BEAUTIFUL corner room, bath, near Ambassador Hotel, dinners optional. 636 S. Ardmore. DU. 7475.

CONG. home for bus. people, walk. dis. C.S. prf. 670 S. Bixel. DR. 0461.

WANT bus. girl share rm. & sle. pch. Bd. inc. 2000 Miramar St. DU. 4815.

CONGENIAL home for those interested in Christian Science. BE. 0496.

FIRST-class home for bus. people, excellent meals. 443 S. Mariposa.

$46 S. OCCIDENTAL. Exclusive home, young business women. DU. 7008.

$8.50 WK., room & board, southern cooking. 2015 W. 12th st. FI. 1674.

BRD. & rm. nr. Ambassador. R & S cars. $9.50-$12. WA. 8845.

$9.50 WK. Room, private bath, best meals. 1733 W. Adams. BE. 6996.

$11. 2 RMS. with connecting bath for 2 men. H & R car. 363 S. RENO ST.

COMF. rm., real fireplace, nurse's home, convalescent. Reas. OR. 1943.

NICE home for elderly lady. Give some care. Reasonable. TO. 5410.

$35 S. HARVARD, newly furn. rms., connect. bath & shower. R car.

Rooms, Board for Children —19½-H

MOTHER GOOSE KINDERGARTEN
Outdoor school. Children 2-6 years. Trained supervision. $30 mo. 1564 S. Western ave. EM. 1994.

GOOD board and care for 1 or 2 girls in suburban home, nr. schools, reas. Own milk and eggs. Music and tuition if desired. EL. 3627.

$863 ANGELES MESA DR. Have wonderful sys. of feed and training bottle babies under year old. UN. 1044.

PRIV. home in foothills for 1 or 2 boys; under 10, mother's care, good school near. $30. GA. 6197.

NICE home for children, room for parent; also small children during day. 7 to 6. Lunch. MU. 6833.

CHILD board, good care, rm. parent, no other bdrs. C.S. pref. GA. 2892.

NICE home for 2 children, rm. parent nr. school. DR. 1966.

NICE home & care child schl. age. Rm. for parent if desir. HE. 4293.

MOTHER care, boys 8-12, piano lessons, harmony. 2266 W. 29th Pl.

C.S. BOARDING home for children. Close to school. GA. 5474.

IN refined private home, board and room for child. BE. 8247.

TO LET—HOUSEKEEPING
Rooms —20

HOLLY., lg. rms., twin beds, kitch. priv. Gar. 1222 N. Orange Dr. GR. 2212.

$5 UP. Sgl. apt. & hskpg. rms., evthg. furn. Slp. rms. 1509 W. 30TH ST.

$15. CLEAN rm. Free phone, light, gas, linen & parking. 1851 W. 22 st.

$5 NICE apts. Also hskpg. rms. $3. Parking, walk. dist. 325 S. Flower.

$3.50 WK., 1 rm. $5, 2 rms. Everything fur. Pkg. 132 W. 27 st. HU. 5261.

$4.50 WK. Nice rms., everything furn. Nr. West. Pk. 831 S. Grand View st.

2 LGE. rms., h. & c. water, everything fur. reas. 1119 W. 28. BE. 4976.

1 LGE. rms., closets, h. & c. water, everything fur. 1119 W. 28. BE. 4936.

$5, CHEERFUL rm. with kitch. Everything incl. 1614 Toberman st.

TO LET—APARTMENTS—
Furnished

Miscellaneous —21

COZY, clean. Summer rates at MISSION APTS., 2nd and Olive.

$25—NASHUA APTS.—$35
Mod. sgl., built-in feat. 1421 W. 10.

COZY, clean. Summer rates at MISSION APTS., 2nd and Olive.

TO LET—APARTMENTS—
Furnished

Miscellaneous —21

THE FLEMING

One blk. from Ambassador Hotel. Most modern in every detail, all electric refrigeration, twin beds, extra large apartments, etc. Recently opened. 764 S. Normandie, corner of 8th st.

REMBOLD APTS.
544 N. LARCHMONT BLVD.

Just Open—The Best

Single apts. furn. Elec. refrigeration, large lobby & lounge. $40-$55. $60-$65. R & Melrose car. HO. 8779.

$37.50 L. A.'s Finest $40

Most wonderful apts. you ever saw for $37.50 & $40. Every mod. thing. KANSAS ARMS, 4215 Kansas av., off Vermont at 42 at Manual High.

JUST OPENED
FERGUSON-VANCE APTS.
320 NO. ARDMORE
$55 UP
Frigidaire. Richly furnished.

ABSOLUTELY FREE

Listing on apts., houses & flats. Free auto service. Cal Rental Service. 554 Roosevelt Bldg. TR. 2366.

$40 WILSON ARMS $65

Beautifully furn. single or double apts. Near Lafayette Park. H car. 352 S. RENO. DU. 6388.

$37.50. LARGE front cor. single, new bldg., overstuff. furn., tile kit. & bath, large dress. rm., lamps, ph. blk. to 3 cars. Edran Apts. 1801 S. BONNIE BRAE.

$30—433 S. Hope—$35

Large cool apts. Run by owner. Rms. $4.50 wk. 1 blk. from Biltmore.

$42.50. 1897 W. ADAMS.

FLORENTINE APTS.

New apts., o'stuffed. Janitor serv.

$40 Front Double $40

Near U.S.C. & grammar school. 3840 S. HOOVER. BE. 0692.

ATTENTION, TEACHERS
6th ave., 36th st. & Jefferson dist. Comp. furn. sgls. & dbls. EM. 9008.

$6—Downtown Apts—$10

Singles & doubles. 344 S. Olive.

$35 SGL., $30 dbl. Clean, priv. bath, overstuffed, conv. S. P. yard & car barn. 2644 Roseview av. ...

$30—COMFORT APTS.
Mod. apts., nicely furn., tile bath. W. Adams car. 2327 Budlong ave.

$35 UP, sgls. & dbls., light, airy, nicely furn., priv. bath. 334 W. 11TH.

$45 UP, SGLS., ARLISS APTS. Extras in. 1327 S. Catalina. F car.

$24, Dandy 3-rm. apt., priv. bath, ph. 243 E. 30. H car. Ap't 242 E. Adams.

$45 UP, SGLS., ARLISS APTS. Extras in. 1327 S. Catalina. F car.

West and Northwest —21-A

A TEACHER'S HOME

Should have these advantages:
Efficient hotel service.
Home-like atmosphere.
Convenient location to shops, theaters & car serv.
Bridge parties, dances.
Reasonable rates.
All these features offered by
LA BERTHA APTS.
DU. 2995. 960 S. OXFORD ST.

ANCELLE APTS.

Now open. 9th and Gramercy Dr. Phone DR. 9967. Just the ideal home apt. you have been looking for. Come see and be convinced. All outside sunny apartments with beautiful view. Large grounds. Latest modern features and conveniences. Singles and doubles have twin beds; doubles have two baths. Daily maid service including dishwashing. $75 and up.

THE COUNCIL
133 N. NEW HAMPSHIRE
Everything new, beautifully furnished, complete service, elevator & attractive rates. Exclusive Wilshire district. 1 block cars and busses. The Ideal Home For You.

HINTON ARMS

Large attractively furnished rooms, 2-room, double, 3 regular bedrms. Also singles. Maid & janitor service. Ideal home for particular people. 3597 W. 6TH, CORNER HOBART.

STACKO APTS.

Attractively furn. single apts. in brand new bldg., some with twin beds. Steam heat, elec. refrigeration, (garages.) Beautiful W. Adams district. 2180 S. HOBART.

THE BARCLAY

Wilshire's finest apt. bldg. ½ one block west of Ambassador Hotel. 706 S. NORMANDIE AVE.

$40 Morrison Arms Apts.

3281 Menette Pl. ½ blk. Western & 10th. Beautifully furn. Singles. 1332 SHATTO ST. H, R, S, D CARS.

NEW NORMAN APTS.

Singles, ovstfd., shower. DU. 5415.

$35 to $40. DU VAL APTS.

Week rent free! Newly dec., attr. furn., tile bath. Quiet. 457 S. Witmer.

$40 Up, New Ansley Apts.

Cool sgls. & dbls. extras inc. Ho. car. O'stuffed. 3212 Sunset Blvd.

$35—CRESTMORE—$60

Beaut. sgls. & dbls. Wilshire dist. 314 S. CATALINA. WA. 1246. S car.

A PALACE OF OLD EGYPT.

$45 UP AMEN-RA, NEW
H CAR. 342 N. ALEXANDRIA.

THE CHATHAM APTS.
715 S. Berendo. Distinctive single & double apts. nr. Ambassador Hotel; steam heat, Frigidaire, maid serv.

$40 Magnus Apts. Up

Singles, doubles. Nr. Westlake Pk. By week or month. 727 S. Coronado.

$35—KANIWALD—$50

Attract. apts. & dbls. Maid serv. cont. ht. wtr. 1134 S. Lake. ...

LEEFORD APTS., $40 up. Sgls. & dbls. Linen, ice, jan. service. Newly decorated. 2057 Leeward ave.

$40 UP. LENORE APTS.

Comfortable, airy. 316 S. Berendo.

$35-$35. ATTR. sgls. 1-2 adults, new furn., rugs, gas, lt., ice, h.w., inc. Sep. ent. 2-3 cars. 179 W. 24.

WOMAN & aged mother will share 7-rm. bungalow with business woman. $15 mo. AT. 4763.

$35—WILSHIRE VISTA—$70
Newly dec. sgls., dbls. 615 S. Virgil. 1 blks. S. Vermont. R car. Will buy.

$35 FURNISHED single housekeeping apt., suitable for couple or 2 gentlemen. 1041½ Gardner st. DU. 0679.

$40 AND $45. La Solana, singles, airy, well furnished. 1316 Le Moyne St., just off 1300 block Sunset Blvd.

BEAUT. furn. dbl., light, heat, ph. incl. $45. 1525 S. Manhattan Pl. RO. 8751.

$15—144 N. NEW HAMPSHIRE
Choice front double. Wilshire dist. Near 1st & Vermont. H & V cars.

OWNER of hi class apts. wants caretaker. Rents at $35. Will allow half. 1921 SUNSET BLVD.

$20 BYRAM APTS. $28

Walking distance L car. 1027 Byram.

NEW large singles & doubles, 2 blks. Westlake Park. Attractive rates. 612 S. BONNIE BRAE.

YOUNG man wants to share an apt. with same. Address F. box 97, Times Office.

ANNETTE APTS.—New 3 and 4 rms., bedrm., extra bed. Tile, fr. Gas. lts. incl. 1311 S. Bronson. ½ blk. Pico.

Mod. $35 Apts. Gar.
1500 W. ADAMS. BE. 4244.

LARGE sgl. apt. So. front, twin beds, all bit.-ins. 308 S. Gramercy Pl. ½ blk. R car line. WA. 5708.

$30, 2-RM. apt. Different, everything furn. Also bk. rm. 610 S. Burlington.

EMPRESS APTS. Sgls., dbls. Close in. Reas. 1327 SHATTO ST. DR. 3949.

Westrada Apts. fac. Westlk. Pk. Sgls. Dbls. $32.50 up. 630 S. Alvarado.

BUCKINGHAM—Sgls. $30. Dbls. $45. Serv., walk. dist. 1110 INGRAHAM.

PATIO APTS. 1210 S. LAKE. $40, 4 & 5 lge. rms. O'stuf. furn.

1702 UNION AVE. 2-rm. apt., clean, light, airy. 1050 W. 17TH. AT. 5641.

SINGLE apt., newly dec. ...

$35, SINGLES, private bath. ST. ANDREWS APT. 2208 W. Pico.

$40-$50, 1st low, 3-rm., 2 beds, quiet, cool. Laurie Apts. 1233 S. Elden.

ROSEMERE APTS. 2255 W. 14 st. $35 up. sun. 2 & 3-rm. apts. nr. schls.

$30 NEW SPANISH single apts. 527 N. DILLON. Ph. OL. 1760.

$35 UP, 3 rm. ovstfd. sleep. hall. 1425 W. 4th. C, D cars to Lucas.

$35 & $40, large dble. apts. light and airy. 4 blks. 1st. Bdwy. 746 W. 12.

$30, $35, SUNNY front double apts. 1321 SUNSET BLVD. RED CAR.

NICE sun dble. ovst. mod. brick bldg. Car line. 2184 S. Vermont. BE. 1023.

$5 WK., new apts. $11 Diamond st., off Figueroa, N. of 1st st. (apts up).

$40—Nashua Apts., mod. front sgls., o'stuff. furn., elevator. 1421 W. 10.

$35, LOVELY 3-room, eff. 2 clts. etc. Gar. Adults. 2105 Echo Pk. Av.

NICE clean apt. with priv. bath, $25. 735 Stewart ½ blk. Mayfair Hotel.

$16, $25, $27, $30. SGLS. Walk. dist. L car to Valencia. 1401 Winfield.

2-RM. apt., priv. bedrm., 2 beds. Light, tree. $32.50. 1616 S. Bonnie Brae.

$25-$30 MO. cozy sgl. apts., ladies only. 645 N. Heliotrope. OL. 2659.

1702 UNION AVE. 2-RM. apt., clean, light, airy. 1050 W. 17TH. AT. 5641.

$35 UP—Cambridge Apts. sunny sgls. & dbl. 426 S. Bonnie Brae. D car.

S.R. summer, excel. loc. H car. Gar. avl. 4132 Rosewood ave.

3 & 4-rm., real bedrm., high, o'stuff. $50 to $75. 378 S. Coronado. DU. 3682.

## TO LET—APARTMENTS— Furnished

West and Northwest —21-A

**JUST OPENING ROBERT ARMS**

668 SO. RAMPART

Single and doubles. Beautiful lobby. Located where Los Angeles most distinctive apt. houses are found, 3 blocks west of Westlake, 1 block from Lafayette Park. Every modern convenience, including Frigidaire. Furnishings are distinctive and beautiful, a real place to live. Singles $60 and up. Doubles, $80 and up. Everything is included, even to the telephone. DRexel 9461.

**THE ASBURY**

CALIF.'S FINEST APT. BLDG.

Limit high structure, overlooking cool, refreshing Westlake Park, opposite Elks' Club. Heart of Wilshire District. Singles to 7-room apts. Luxuriously and tastefully furn. Complete electric equipment.

6TH AT CARONDELET. DU. 9001. 50-car garage.

**OPENING SEPT. FIRST**

In Exclusive Wilshire Dist. Spacious single & double apts. Twin and double beds, also doubles with two baths, completely equipped; and furnished to suit the most exacting.

**FRIGIDAIRE**

Maid service if desired. Inspection Cordially Invited. Make reservations now. 530 S. KENMORE.

**CORNELL PROPERTIES**

Wide variety of charming and convenient locations, five to one-room apartments, furnished or unfurnished, at prices from $35 to $110 per month. Our properties are distinctive, comfortable, in good taste and diverse enough for every need. Phone us your permission to call and drive you to see them. DU. 5602. Available days, evenings and Sunday.

**WESTCHESTER APTS.**

1575 WESTCHESTER PLACE AT PICO

New, attractively furn. single and double apts. in high-class dist. Gas, electric refrigeration, steam heat & daily maid service. EM. 4121. High-class cafe in connection.

**KENMORE CLINTON NOW OPEN**

Elegant lobby. Large dinettes.

**EL. REFRIGERATION**

Beautiful quiet residential street. 570 N. KENMORE. [illegible]

**THE TRAYMORE**

New and modern, cozy individual apartments, steam heat & elevator, private park, radio connections in all apts. Special service. R & H cars and bus to door. 525 S. RAMPART.

$50 UP — EL PATIO APARTMENTS NO. 114 S. NEW HAMPSHIRE

Newly appointed single and double apartments; high elevation; sunny; convenient to busses and car line.

**COOPER ARMS**

Singles, dressing-rms., carpeted, dinette, including extras. $50 and up. 334 N. Heliotrope Drive. H car.

**REGAL APTS.**

3350 SAN MARINO

Large airy singles, attr. furn., Frigidaire, excel. serv. Private garages, view of mts. & city. Choice Wilshire dist. N. L cars. FI. 2200.

**THE SUPERBA**

An apartment with doubles and singles for discriminating people. Unusually large rooms, dinette, Frigidaire. S car to 335 South Berendo. Phone WA. 1709.

**NEW APARTMENTS**

521 N. Vendome, now ready to occupy, or make reservations. Rates very reas. Conveniently located. Go out Sunset Blvd. to 2100 block. 521 N. VENDOME. OL. 9444.

JUST OPENING

**THE TADMOR**

260 S. MARIPOSA. WA. 5112. 2 & 3 rms., Frigidaire, Dinettes. Extras inc. Wilshire-Amb. Dist.

**$55 Hartley Apts. $75**

Beaut. large singles & doubles with bedrm., dinette, shower bath, ph., gas, lights and maid service incl. 1427 N. KINGSLEY DR.

**$35 to $45 New Sgl. Apts.**

Beautifully furn., pleasant homelike environment, close to car. CLARK APARTMENTS 1317 Fedora st.

TREMONT APTS., 641 S. Berendo st. Wilshire district. Splendid accommodations. Elevator service. All outside rooms. Abundance of sun and air. Attractive singles from $45 to $75 per month. Tel. WAsh. 9501.

**ASHTON ARMS**

517 S. RAMPART

Singles, doubles with 2 baths. "Our Motto is Cleanliness." 3-minute car serv. & bus to door.

NEW OXFORD APT. HOTEL. Beautifully furnished apts. and hotel rooms with an atmosphere of cordiality for people seeking an exclusive home. Special summer rates. 608 S. St. Andrews Pl. Ph. WA.1261

**Grand View Arms**

UNDER NEW MANAGEMENT

$45 up. Spacious singles, doubles. Gas, light, maid & phone serv. incl. 1200 S. Hoover. L-F car. DR. 9236.

**$40—LA CASA—$45**

973 S. OXFORD. LOVELY SGLS. Bkfst. nook, tile bath, o'stuffed furn. GAS, LIGHT, PHONE INC. L CAR. Garage available. RO. 6242.

**$50 HOOVER ARMS $50**

NEAR LAFAYETTE PARK

New beautiful single apts. Cool & airy. Phone, gas & lights included. 6TH & HOOVER. WA. 6190.

**L-A-K-E A-P-T-S.**

at Westlake Park. Large new singles, fine loc., summer rates, wk. or mo. 615 S. LAKE ST. DR. 9626.

**SEVILLA APTS.**

New, large singles, weekly & monthly rates. Wilshire dist. 529 S. Manhattan Pl. FI. 4728.

**THE DRAKE**

A few apts. now available, double exposure. Most reas. in Wilshire. 537 S. KENMORE.

**SUNNY COR. APTS.**

SINGLES OR DOUBLES

Moderate rates. S car. HO. 2760. 5323 MONROE ST., nr. Western.

**$37.50 UP STATES APTS**

New front dbl. & sgl., shower baths north of Westlake Park. D car & bus. 292 S. GRANDVIEW. DU.4352.

CHEVY CHASE APARTMENTS. Singles & doubles. Rates reasonable. WEEKLY JANITOR SERVICE. 1437 ACACIA. Take D or C car. Phone DRexel 7212.

**New Library Apts.**

Opposite new library on Flower; very close in; strictly first-class. 519 S. FLOWER. ME. 5134.

**BROWNLEIGH APTS.**

616 S. ST. PAUL AVE. 'D' CAR. Strictly modern singles and doubles. Reasonable. Walk. dist. Maid serv.

**MERIDIAN APTS.**

Wilshire's finest new singles & doubles. Frigidaire & every conv. ½ blk. R car. 4th & Wilton. Ph. OR. 6117.

**LAURELHURST APTS.**

2756 WEST 8TH ST., 3 & 4-rm. cor. apts., light & airy, steam heat, excellent serv., gar., priv. porch.

BEVERLY ARMS APTS. Western ave., cor. 6th st. Convenient to trans. Special rates to business women. Miss Ritter, Manager.

$32.50 UP. NEW Multnomah Apts. Single and double, tile bath & sink. Special weekly rates. 522 S. Park View. 1 block Westlake Park.

**$40 Magnus Apts. Up**

Singles, doubles. Nr. Westlake Pk. By week or month. 727 S. Coronado.

**SWISS VILLAGE**

Something different. Studio apts. & beaut. rooms. 1533 S. HOOVER.

DO YOU WANT TO LIVE in a strictly mod. steam heated up-to-date apt. at a low rental. 1705 Sunset Blvd., Jensen Apts.

LADY, alone, share 5 rm. home with 2. Prot. 1338 N. New Hampshire. 590889.

$35 UP—Westlake dist. O'stfd. furn. tile bath, cabinet kitchen. Maid service. Close in. 516 S. UNION AVE.

532 S. UNION AVE. Attractive large singles, overstuffed, 2 closets, private hall, service. Very reas.

IDEAL mod. sgl. bedr. & garage. $37. Sing. $40. La Comtesse. N car to Hoover. 2501 Francis ave.

1716 W. Adams, large cheerful dbls. Front $40, side $35. Pk. spc. 2 & 3 cars. Normandie Apts. EM. 2788.

$13-$15, DBLS. New mgr., renov. Extras incl. 1318 Maryland. C. D car. Bixel.

828 S. CATALINA

Attractive single with inclosed sun porch, gas, lights, garage incl.

**$35 Leeward Apts. $40**

751 S. Hoover. 10 min. to Bdwy.

VENICE BLVD., 163—B. B. APT. Under new mgr. Summer rates. Free pkg. Come, look & stay. AT. 4564.

$12.50—LT., gas free. Pvt. bath, wall bed. Nr. W'lake Pk. 739 S. Coronado

## TO LET—APARTMENTS— Furnished

West and Northwest —21-A

DISTINCTIVE new Apt. Hotel in an undisputed good location at N.E. CORNER 4TH AND NEW HAMPSHIRE offering high standard of excellence in exceptional Double and Single furnished Apts., with outside baths and dinettes. Canvased walls, big closets, large rooms, sun, view and air, at rates no higher than the ordinary maintain.

**THE PARK LANE**

Herman Balsam, Managing Owner.

**ARDMORE APTS.**

437 N. ARDMORE

New, beautifully furnished apartments, large lobby. Wonderful view, light and air; large living-room with dining alcove; outside bath. Nothing like it for the money. Rates $50 to $75. GL. 5500.

**VICTOR MAR APTS.**

406-412 S. RAMPART BLVD. Singles, close to shops, parks & amusements. Reas. H car & bus to door.

BEAUTIFUL new studio apts., beam ceilings, velour draperies, ovstfd., etc. $40 incl. gar. 3564 Gregory Way. 1 blk. so. of Wilshire on Stanley Dr. (5th st., east of Fruess.)

**ROBERTS ARMS**

(NEAR ANGELUS TEMPLE)

Sgls., dbls., overstfd., elevator, jan. serv. $30 up. 1627 SUNSET BLVD.

**$40 Mayflower Apts.**

Brand new single apartments. Beautifully furnished. 303 S. Lake st. D car to Ocean View.

NOW READY FOR OCCUPANCY NEW SHERMAN

The ultimate in apts. Summer rates. Convenient to stores and shops. 314 S. Alexandria AT 3RD.

**$32.50 Benton Way, $70**

Brand new singles, doubles, with 2 baths. Hotel rms., lights, gas incl. 337 N. BENTON WAY. WA. 5989.

**$40—Midwick Apts.—$45**

209 W. 23 st. You can't beat these. Most complete & beautifully furn. apts. L.A. for the money. See them.

**GRANT APTS.**

1118 S. Lake, near Westlake Park. Singles $40 up with extras & service. Steam heat. Real home.

$45. NEW singles, tile bath, shower, dr. rm., jan. serv. ½ blk. stores, gar. Univ. Cal. 626 N. BERENDO.

**BIMINI APTS.**

217 BIMINI PL. WA. 2746

Airy singles, $40. Large dbls., $45. Large lobby, patio, good service.

COZY 3 rms. O. S. furn. $45. Singles $35. 1324 La Salle Ave. Gar. W car.

SINGLE & DOUBLE apts., newly decorated. 2422 1-4 S. HOPE. M. J cars.

Hollywood —21-W

$65 UP—WEEKLY SERVICE

**Somerset Apartments**

6075 FRANKLIN AVE.

The garden spot of Hollywood, beautifully furnished. Ideal home atmosphere. Free lights. Free gas. Free garage. 24-hour switchboard service. Tel. HE. 4161.

**PATIO DEL MORO**

For those who want something out of the ordinary, 5 or 6 rms., with private roof garden or patio. $200 to $300. 8225 FOUNTAIN AVE. 1 blk. from Garden of Alla. HE. 6125.

**BLACKBURN APTS.**

BEST IN HOLLYWOOD

Ideal loc. 24-hour switchboard & daily maid service, water softener refrigeration. 4 rm., 2 baths, single & bachelor rooms. 1805 N. WILCOX. GR. 5151.

**Reduced To $40**

Very large new beaut. furnished single apts. Every comfort. Most desirable location in Hollywood. Silver Apts. 1404 N. Kingsley Dr.

**WASHBURN APTS.**

Large singles, larger doubles, over 20 ft. lenth, real bedrooms, twin beds, 5 closets, weekly serv. Attr. rates $45 to $90. Foothills of Holly. 1824 N. Argyle Ave. GR. 4051.

**THE NIRVANA APTS.**

Expressing hospitality and service. Unique, spacious and exquisitely furnished, to suit the most exacting. 1775 N. ORANGE DRIVE.

**GIFFORD Le ROY**

New large singles & double, beaut. furn., carpeted, dinette, shower. $60 up. 1 blk. from Hollywood Blv. 1921 N. WHITLEY AVE. GR. 5639.

**NEW AND BEAUTIFUL**

$37.50 inc. gar., overstuffed furn., tile bath & sink, wonderful view & air. 619½ Kodak Dr., near Corner Marathon & Maltman. OL. 3550.

$40 UP—GARFIELD PLACE APTS.

**PHONE, LIGHT, GAS**

Inc. 1825 Garfield Pl., block W. of Western, blk. N. of Hollywood Bl.

$50 UP GR. 8136.

**Ivan Apartments**

Singles and doubles, with elect. refrigeration. 559 N. SYCAMORE.

**DRACENA APTS.**

Near Los Feliz. 2050 Dracena Dr. Furnished, 2 room apts. Best value. 590611.

THE PATRICIAN 1825 N. WILCOX AVE.

**Front double—daily serv.**

ALSO SINGLES—WEEKLY RATE

FURNISHED double apts. New. All mod. conveniences. Near big studio. $55 & up. Apply 607 N. Plymouth, just south of Melrose.

CURZON LODGE. 7519 Lexington ave. Open Sept. 1. 3 & 4-rm. furn. apts. $60 to $75. GR. 8547.

CHEREMOYA APTS. 1987 FRANKLIN AVE., Hollywood. Large single apts. with bkfst. rm. Light, gas, phone. $60. GR. 3251.

ARE you looking for a real home? Beauty, comfort & convenience, see KATHERINE SINGLE APTS. 6634 Yucca. HO. 4664.

HOLLYWOOD BONNIE APTS. 1707 N. Orange Dr. HO. 5172. Outside, airy. Showers, home privacy. Free maid service, low summer rates.

**$40 FOUNTAIN APTS.**

New airy apts. phone incl. 6914 Fountain Ave., Hollywood.

THE ORCHID. 1818 ORCHID AVE.

**QUIET & REFINED**

Brand new, spacious, reasonable.

NORTH HOBART APTS.—4 rms. & bath. Beautifully furnished. $65. 1606 N. HOBART BLVD.

ATTRAC. sgls. $40, & dbls. $55. Hand painted bkft. nk., shwr., gas, lights & maid serv. incl. 877 N. Wilton Pl.

$40—Mary Louise Apt. Lge. single. Hollywood, handy to red, yellow cars & bus. 4812 Lexington ave.

SUNNY furn. or unfurn. apt. & small compensation for assisting with light housework. HE. 0103.

2029 N. BEACHWOOD Drive. NEW single, $55. Garage. Reasonable.

SINGLE apt., best loc., nr. Hollywood Blvd. car. Gardner school. GR. 6776.

LEXINGTON. 4888½ cor. Edgemont. 4 rms. New Bldg. $65. 590771.

SINGLE apt., best loc., nr. Hollywd. Blvd. car. Gardner schl. GR. 6776.

$37.50. NICELY furn. single, beat. lgt., gas, water pd. 807 4-8 N. Fuller.

MARTEL APTS. New singles. 1423 Martel ave. nr. Sunset. GL. 5204.

South and Southwest —21-B

3-RM. just reduced. $42.50. Lge. dbl. Completely furn. overstuffed, bkfst. nk., tile sink & bath, shower. 309 W. 41 Pl., cor. S. Broadway.

$45-$65—NEW spac. single & dbl. with dinettes, nk. & serv. 4 cars & bus. Leeds Apts. 3901 S. Hobart bl.

2-RM. ideal home among treetops. Beaut. bld. Adlts. 708 W. 47th st.

$40. FRONT cor. tile sink & bath except. nice, nr. business. WH.9106

$35 UP. 3855 S. Flower. Carol Arms Apts. Nicely furn. Sunny cor. sgle.

4-RM. new apt., attrac. furn. 1341 W. Santa Barbara. VE. 5664.

SUNNY large 3-rm. up. apt., bath, adults $35. 1652 W. 56th st.

North and Northeast —21-F

$35 MO. $8 WK. up. Cool sgl. apts. Priv. bath. 3 car. 2930 N. Broadway.

## TO LET—APARTMENTS— Unfurnished —21¼

JUST COMPLETED

NEAR SUNSET AND LA BREA

Beautiful living room 20x14 with large closets, tile bath with built-in chest, master bedroom with 2 closets. Lots of air & sunshine. 1352 N. FORMOSA. OR. 5902 or HE. 4642.

**ROYAL PALMS**

Heaven—in Hollywood foothills. Very spacious rms., studio dome ceilings, unit heat. Garages. 8356 FOUNTAIN. GR. 2867.

3-ROOM apt., new, all built-in features, shower, screen pch., garage, last word in convenience, roof garden, view ocean, mts., city. 1530 Lucile ave. Apt. 3505 Sunset Blvd. OL. 6715.

NO. OF HOLLYWOOD BLVD. Artistic 3 & 4-rm. apts., walking distance Cahuenga & Hollywood. $50-$60 per mo. OX. 1173. Ted W. Haas Co. 6604 Sunset Blvd.

POSITIVELY ONE of the BEST apt. houses in HEART of HOLLYWOOD. 3 & 4 large rms., 2 tile baths, garage. $60 & $75. Children welcome. CALL OWNER. WH. 9954.

THE COLONNADE

4 & 5 spac. designed rms. 2 baths. 4TH ST., CORNER ALEXANDRIA

## TO LET—APARTMENTS— Unfurnished —21¼

**VILLA POINCIANA**

**De Luxe 4-5 Room Suites**

**UNUSUAL FEATURES**

Electric refrigeration, built-in garages, garbage chutes, studio living rooms with fireplaces, ventilating studio windows, special closets. Quiet location in Hollywood foothills, with wonderful view.

(COMPLETE SERVICE AT YOUR OPTION)

**1342 LAUREL AVE.**

HOLLYWOOD. PHONE HE. 5103. Open Evenings.

3 RMS. Reasonable. 2 beds. ½ blk. S car. 718 S. Kenmore. WA. 4806.

$35—3 LARGE rms., garage extra. Just completed. 1727 N. Highland.

$65 & $45. In Hollywood mansion. 1901 Argyle. GR. 2645.

$40 each, 3 mod. new sunny apts. W car. 2252 W. 20 st. near Gramercy.

$65 & $45. In Hollywood mansion. 1901 Argyle. GR. 2645.

## TO LET—FLATS— Furnished

West and Northwest —22-A

7-RM., 2 sty. duplex. Sep. servants' qtrs. Patio and lovely garden. $275. 6-rm. up. duplex, choice Wils., $125. MRS. GUERNSEY.

**O'CONNELL & WHITE**

4060 W. 6th St. FI. 4687.

7-ROOM beautifully furnished upper duplex, exclusive location, just north of Wilshire Blvd. Only $175 per mo. Phone OR. 9601, 9 to 5.

7-RM. Wilshire. Oriental rugs, grand piano, twin beds, adults. No pets. Reas. Owner leaving. DR. 3681.

7-RM. beaut. furn. upper duplex nr. Beverly Blvd. $175 mo. OR. 9601.

6 RMS. FINE WILSHIRE DISTRICT. 456 S. Van Ness. Upper south. 3 bedrooms, 2 baths, fine furnishings. Grand piano, garage. Fine district. Call next door. 461 S. VAN NESS. WA. 3165. TU. 1829.

6-RM. elec. furn., oriental rugs, grand piano. Heart of Wilshire. Adults only, no pets. Lease very reas. Owner leaving. 238 S. CATALINA.

[illegible]

4 Rms. & Sleeping Porch

Upper west flat. Overstuffed mahogany furniture, 2 beds. Tile features. Garages. Near Vermont shopping center & schools. For informa. call ROBT. MARSH & CO., INC. 200 Rives-Strong Bldg. TR. 1131.

[illegible]

LEAVING Sept. 6. To avoid storage exp. lease lovely Wilshire cor. flat. 3 bdrms. 2 baths $120 mo. As is $115 mo. 501-S Manhattan. WA. 9773.

QUIET ANGELENO HTS. CLOSE IN. Very reas. 3-4-5 rm. flats. Nice section. 1112 Edgeware. Ph. FA. 2763.

$50. 4-room upper flat, nicely furnished and decorated. Westlake district. 323 S. Lake st.

$50. 3 rms., nicely furn. upr. so ent. flat. 1622½ N. Edgemont. ME. 1240.

$45 ROOMS, nicely furnished, garage. Call at 329 S. CATALINA.

Hollywood —22-W

6-RM. 3 bdr. gar., sh. $65. 4606 Franklin. Mrs. Robins. GR. 5121 days. 597-951 eves.

[illegible]

South and Southwest —22-B

5 RMS., $45, o'stuffed, gar., near sch. & Sears Roebuck Co. M. U cars. 5521 S. VERMONT. VO. 8411.

5-RM. upper mod. well furn., o'stfd. Gar. $75. Near M car & Exposition Park. 3847½ S. Flower. HU. 1864-J

4-ROOM lower south, beautiful new furn. ex. bed. 2319 BUDLONG. UN. 6513.

[illegible]

V cars. 4301 Melrose. 593684.

## TO LET—FLATS— Unfurnished

West and Northwest —22-A

7 RMS. Upper, Hancock Park. New, beaut. decorated, 3 bedrooms, sun room and music room extra. Living room 18x36. 2-car garage. 145 NO. MANSFIELD. WH. 6195.

7 BEAUT. dec. rms., 2 bedrms., sun rm., 2 tile baths, gar. $100. Real home, exclusive dist., cars & stores. Close in. 1309 S. Gramercy. RO. 9843.

7 RM. new duplex nr. L. A. Hi. & yellow car. Open. 1371 S. Keniston. $75. J. E. HAY. WH. 4456.

7-RM. upper south, 2 baths & shower, modern. Adults. $125. 1529 S. ST. ANDREWS PL.

7 ROOMS, 2 baths, upper, brick duplex, nearly new. 1097 S. Marne. La Brea bus. $100.

6 ROOMS, beautiful Wilshire dist., corner, south and west exposure, large living-room and dining-room, beautifully decorated in hand block flocks; 3 bedrooms, tile baths and shower, tile kitchen, with breakfast nook, janitor service. Worth $150, now $100. 458 S. VAN NESS. Ph. WA. 5153.

6 RM., 2 baths, 3 bedrooms, southwest. Lease $250 mo. Real fireplace, furnace heat, refrigeration, 2 car gar. 634 So. Kingsley Dr. WA 9584.

[illegible]

**5 LARGE ROOMS SPANISH TYPE**

½ block from Wilshire Blvd. Tile bath, large kitchen with breakfast nook. Frigidaire, unit heat. New. Garage. 734 S. Ridgely Dr. Call owner. OR. 1375.

[illegible]

5-ROOM WONDERFUL FLAT. 946 NORTH OXFORD AVE.

5-RM. flat, beaut. fn. Large closet & storage space. Near 8th & Western. Wilton st. school and transportation.

**ONLY $55.00**

CALL MISS HIXSON

[illegible]

4-RM. new, sun rm., tile sink, bath, shower, nk., gar. Adlts. No pets. 6c car. 1415 Maltman. 593484.

[illegible]

3-RM. mod., $35. Fine location. H or V cars. 4301 Melrose. 593684.

## TO LET—FLATS— Unfurnished

3 RMS., VERY ATTRACTIVE FLAT. LIVING RM. WITH EXTRA BED. BEDRM. WITH FOUR WINDOWS. BREAKFAST TABLE IN KITCHEN. DESIRABLE LOCATION. CLOSE TO CAR LINE, STORES, AMBASSADOR HOTEL. 3024 W. 9TH ST. COR. CATALINA.

3 LARGE sunny rms., lower, newly dec., large bath & dress. rm., 2 wall beds, built-in writing desk & book case. 1401 Dewey St. ½ blk. Pico car.

[illegible]

**2 MOS. RENT FREE**

$75 average rent for brand new upper duplex, in Carthay Center, with 2 lovely bedrm. & 2 tile baths, lge. dbl. gar. Come out at once to 6161 Whitworth Dr. OR. 4474.

HAVE 5 room upper & lower flat at 850-827-830 Mansfield, all large rms. Garage. Close to cars, stores & schools. $70 & $75. Phone owner. FI. 1233.

NEW LOWER OUTSIDE CORNER, 5 ROOMS, TILE KITCHEN, BATH, SHOWER, GARAGE. U CAR. 527 W. 23RD. $30. OWNER. TR. 0131. WA. 4423.

[illegible]

Hollywood —22-W

6-RM. BEAUTIFUL NEW UPPER & LOWER DUPLEX, GARAGE. $70. 1846 N. NEW HAMPSHIRE.

[illegible]

South and Southwest —22-B

[illegible]

## TO LET—HOUSES— Furnished

West and Northwest —24-A

**High-Class Homes WILSHIRE DISTRICT**

ESTABLISHED 1890

**W. I. Hollingsworth & Co.**

[illegible]

**CHELEW & HOIT**

Wilshire at Harvard.

[illegible]

**O'CONNELL & WHITE**

4060 W. 6th St. FI. 4687

[illegible]

**LAACK & WILLIAMS**

6th Street at Oxford Ave.

[illegible]

**JAMES J. DONAHUE**

DR. 4951. Wilshire cor. Western.

[illegible]

**The Henry de Roulet Co.**

Wilshire at Western. DU. 4400.

[illegible]

## TO LET—HOUSES— Furnished

West and Northwest —24-A

7-RM., 4 bedrms., beaut. furn. bung. near Larchmont and Beverly. Piano, overstuffed furn. Lovely yard. Reasonable at $150. For appointment call Miss Hixson.

**HOWARD & BOSWELL**

3461 W. 6th st. DU. 1345.

[illegible]

**WE CAN RENT**

Your houses, flats, apts. Call us. L. WOODWARD. 3875 WILSHIRE. DU. 8042.

HANCOCK PARK RENTALS. HUBBARD & KELLY. 7014 Beverly Blvd. at La Brea. OR. 1241.

HIGH-CLASS HOMES & APTS.

**KELLS & GRANT**

Wilshire and Western. DU. 3000.

[illegible]

Hollywood —24-W

[illegible]

## TO LET—HOUSES— Furnished

Hollywood —24-W

LOIS WEBER'S GARDEN VILLAGE

4632 Santa Monica Blvd.

Delightful single cottages completely furnished.

Beautiful Grounds.

Privacy — Sunshine — Quiet

Ideal for writers, students, etc. $45 and $50 per month, including garage. Phone 599215.

[illegible]

RENTALS IN HOLLYWOOD. Stores, residence, offices and garages. Rental Dept. HOLLYWOOD MINT REALTY CO. 1762 Cahuenga. HO. 5407.

[illegible]

MRS. CARR. HOLLYWOOD Rental SPECIALIST. 6331 Hollywood Blvd. Call HE. 9806.

[illegible]

South and Southwest —24-B

[illegible]

East and Southeast —24-C

[illegible]

North and Northeast —24-F

[illegible]

## TO LET—BUNGALOWS— In Courts

Furnished —24¼-C

[illegible]

**Spanish Garden Court**

[illegible]

Unfurnished —24¼-D

[illegible]

## TO LET—HOUSES— Unfurnished

West and Northwest —25-A

14 RMS., 12 bedrms., beau. res., 4 ba. Sublet, 1 mo. free. 1124 S. Fedora.

[illegible]

**O'CONNELL & WHITE**

4060 W. 6th St. FI. 4687.

12 LARGE ROOMS, 2 baths, 3-car garage, lot 75x175, St. Andrews near Pico; good for school, club, physician or family. EM. 3677.

## TO LET—HOUSES— Unfurnished

West and Northwest —25-A

12 RMS., 4 baths, cor. ......$250

11 rms., 3 baths, subletting ......$200

9 rms., 2 baths, bungalow ......$150

8-rm. bung. nr. L. A. High ......$75

DU. 3300. Mrs. Wood.

**LAACK & WILLIAMS**

6th street at Oxford ave.

12 ROOMS, 3 BATHS, HOSPITABLE STUCCO home, colonial interior, open fireplace, large rooms, nice yard, double garage ......$175

See Miss Rush or Miss Rush.

**CHELEW & HOIT**

Wilshire at Harvard.

[illegible]

**The Henry de Roulet Co.**

Wilshire at Western. DU. 4400.

[illegible]

OWNER

VAndike 5294. GLadstone 3927.

[illegible]

Hollywood —25-W

[illegible]

10-RM. house, 5 bedrms., 2 baths, 2 kitchens, large rms. thruout, corner lot located Central Hollywood, gas furnace, dble. gar., nice grnds. Especially suitable for 2 families, club house or private school. Call Mr. Kircher.

**L. L. Hullet Company**

7563 Sunset Blvd. GR. 3651.

## TO LET—HOUSES— Unfurnished

Hollywood

[illegible]

**BRAND NEW**

[illegible]

## TO LET—HOUSES—
### Unfurnished
### Hollywood

6-RM. 3-bath home, $175 incl. wtr.; 6-RM. 2-bath home, $175 incl. wtr. WILLIAMS & HOIT

6 ROOMS, hardwood floors throughout, close to car; a NEW home to suit the best of tenants; only $100 on lease. See it at 6116 Clinton, Irwin, HR. 6-RM. CRAFTSMAN type, for the particular; quality throughout; beaut. linen; Sowers and Gas; 2 bdrms., sleeping porch; $70. par. 1253 N. Alexandria. 6-RM. MODERN HOME, hdwd. floors throughout, fireplace, garage; $75

## AUTOMOBILES, ETC.—Miscellaneous

### Sedans for Sale —40-D

BUICK 57-48 Coupe ..... $1495
BUICK 57-54 C.C. Special ..... $1695
BUICK 57-48 Coach ..... $900
BUICK 54-21 Brougham ..... $950
BUICK 54-21 Sedan ..... $975
HARLE C. ANTHONY, INC.
1061 S. Hope. Pack'd Dist. WE. 9321.
Open Evenings & Sundays.

**Buick 1925 Sedan**
Master 6. Gold Seal. Best buy in town, extras galore, including bumpers, 6 good tires, trunk rack, Time! HOWARD AUTOMOBILE CO.
1247 S. Figueroa. WE. 4613.

**Buick 1927 Brougham**
Practically new; fully equipped. $2650 or list. G.M.A.C. Terms.
HOWARD AUTOMOBILE CO.
1247 S. Figueroa. WE. 4461.

BUICK master 6 sedan, latest 1927 series, 5-door 5-pass., practically brand new car, has special bumpers, every extra, will sacrifice at once, accept old car in trade, liberal payments arr. $200 dn. 537 S. Flower.
BUICK, popular 1927 touring sedan, Assembly, continue contract $440 per mo. Total cash price $695.
HARRISON FINANCE CO.
2424 S. FIGUEROA. WE. 4356.
BUICK Master 6 1926 5-door sedan, $495. Very little Phone Owner, OR. 3726, ask for Mr. Wright.
BUICK 6 K.B. SEDANS (2)
LIKE NEW $200 DOWN. BAL. EZ
FARMER-HOLT 1118 SO. MAIN.
BUICK 5-door Sedan. 26
Just like up old contract.
514 Pico. Phone PICO.
BUICK 6 sedan, latest 1927 series, original finish, like brand new, accessories, $1425. Sherland Truck Co.
BUICK sedan, 1926. India cords, paint & motor A-1. Easy terms. 1105 S. HOPE ST.
BUICK Master 6 sedan, late '25, exchange new, $985. $115 dn. 1049 S. Flower. Open evgs.
BUICK Master 6 sedan, late '24, orig. finish, like new, $595. 5295 Pico.

**CADILLAC SUBURBAN**
Model "61" 7 pass. sedan. Splendid finish, new tires, $895, terms.
HOWARD AUTOMOBILE CO.
1212 So. Main. WE. 4385.
CADILLAC sedan, 5-pass. '27, this car is like new. Has 12 tires, 2 sets, new extra. Left with us to sell. $700 dn. Terms on bal. Stored in garage at 1212 So. Main.
CADILLAC 5-pass. brougham, new engine, runs like new, has special accessories, $1495. Sherland Truck Co.
CADILLAC 5-pass. sedan, wire wheels, new set of tires, motor A-1, underpriced at $1495. Sherland Truck Co.
CADILLAC 5-pass. sedan, latest 1926 series, driven but few miles, like new, guaranteed, $1850. Terms or trade. Walter M. Murphy Motors Co. 1645 S. Figueroa.
CHANDLER 1926 SEDAN..... $595
Excellent condition throughout, very attractive. Easy terms.
CHANDLER-ELKHART CO.
1112 S. Figueroa. WE. 4111.
CHEVROLET 1926 Landau Sedan
Like new. Cobalt blue wrystlen paint, natural wood wheels, Ludlow upholsterings, glass partition. One of the smartest Lincoln body type small mileage. Guaranteed by MADDUX LINCOLN AGENCY.
1919 So. Figueroa. WE. 4134.
CHEVROLET 1926 Coupe
Just like up old contract.
514 Pico. Phone PICO.
CHEVROLET 1926 sedan, like brand new car, Bumpers, ev. ext. Fact. Bal. easy terms arr. 1617 S. Hope.
CHEVROLET 1927 sport touring, like new, has special bumpers, 1 spare, trunk rack, motor A-1, 6 good tires, Time! HOWARD AUTOMOBILE CO.
1247 S. Figueroa. WE. 4461.
CHEVROLET 1926 coupe, like brand new car, driven but few miles, has special bumpers, every extra, will sacrifice at once, accept old car in trade, liberal payments arr. $295 dn. 537 S. Flower.
CHEVROLET 1926 touring sedan, Assembly, continue contract $440 per mo. Total cash price $495.
HARRISON FINANCE CO.
2424 S. FIGUEROA. WE. 4356.
CHEVROLET 1926 coach, latest 1927 series, driven very little, never reclaimed, like brand new, has special bumpers, every extra, $395. Sherland Truck Co.
CHEVROLET 1926 Coupe, latest 1927 series, driven very little, never reclaimed, has special bumpers, every extra, like brand new, $395. Sherland Truck Co.
CHEVROLET 1926 Coupe, 1927 series, like new, has special bumpers, every extra, $395. Sherland Truck Co.
CHEVROLET '26 Coupe, like new, $395. $95 dn. 1049 S. Hope. Open evgs.
CHEVROLET '26

## HIGHLAND PARK—

For Sale, Exchange, R

4-FAMILY FLAT & 4-R. HOUSE
Two lots, business district, close in; priced below market; $12,500, 1-3 cash and balance. Will consider small improved property or vacant lots in West L.A. 7000 DAYTON AVE. CA. 7

FURNISHED 4-room cottage, fine corner, only $4500; $500 cash, balance $40 mo. 5800 AVE. 52. GA. 2787.

BUNGALOW duplex, 2 fine rooms, $6250; $1500 handles; terms; see; MRS. WHALING.

NEW 5-room stucco, garage, lot 50 x 150, school, $4700; $500 cash, balance $40 mo. See this. 5420 Pasadena av.

## HUNTINGTON PARK—

For Sale, Exchange, R

MUST sell, new 7-rm. Spanish; 2 fine lots; Huntington Drive to Monterey school. Evenings, 4 Oneta; 9271.

UNIVERSITY LOT
Must sell lot in the heart of university activity at Westwood Blvd. ground; beautiful homes all around. Price $5400. Terms to responsible party. Owner, 2040 N. Commercial.

EQUITY in modern home with $1000 Hollis st., Inglewood. Owner, 1 mi. Inglewood area, near Pan

## SANTA MONICA—

For Sale, Exchange, R

MAKE your own appraisal, owner and will sacrifice beautiful 2-story home, 2547 GEORGINA AVE. S. of Wilshire. Terms. Owner, 1541 WORTHINGTON, AX. 2547.

FOR SALE—4-rm. bung. 3 mos. old, 4-rm. 2-story stucco, hardwood floors; priced for quick sale; $7500. Exceptional terms. 1127 Ocean View.

BEAUTIFUL apartment house lot on Ocean Park Blvd. close to new Uplifter; $11,500. Exceptional terms.

TWO-STORY new Spanish home, $500 at 532 MEDIO DR. S. of Wilshire. Owner, 6467 Colgate. WELBY HUDSON, 1838 Sunset Blvd. Beverly.

FOR RENT: $40; California bldrm., or ocean, $125. Wilshire & N. Fr. 2311.

3 lots in Westwood Hills, north of Santa Monica Blvd. Sacrifice for turn, 3 rms., 2 baths. Owner, 2215 Griffith. W. 6.

FOUND NO BARGAIN? Then see this; 5-rm. bungalow, 2 lots, $4500; $500 cash, bal. $40 mo. 1127 E. 42nd pl. AD. 4995.

## INGLEWOOD—

For Sale, Exchange, R

FOR SALE—Stucco dwelling, $10 per month. Inquire 1 Magnolia ave., Inglewood.

See or call COLLINS, Van Nuys Corporation, Van Nuys Bldg. VA. 6171.

FOR sale, chicken ranch, 720 Dixie Drive, $6500. Take auto, Inglewood car. Terms, payment, $40. No commercials.

EQUITY in modern home with $1000. Hollis st., Inglewood. Owner, 1 mi. Inglewood area, near Pan

## CITY LOTS AND LANDS—

For Sale

$400 PER FOOT
WILSHIRE BLVD. CORNER
WILSHIRE HOTEL SITE
WILSHIRE BLVD. CORNER
Wilshire Boulevard corner, 175 ft. Wilshire Boulevard corner, 175. Magnificent view. Ideal location for hotel or apartments. Corner of Alexandria ave., near major intersection. Beverly Glen. $400 front foot. Terms. Call 3Canon Dr., B.H.

A wonderful opportunity for the investor who can finance this property. Will not subdivide. Will sell for less if taken at once. Highest type improvements. Owner, 1541 WORTHINGTON, AX. 2547.

$4500 for this beautiful 8 lot on north of Los Feliz Blvd. Will build to suit. Owner, 1718 Chevy Chase dr., Glendale.

$4250. 1-4 down, balance $ by payments, for beautiful 8 lot, new lot with unobstructed ocean view. Highest type improvements. Highest type improvements. Owner, 1718 Chevy Chase dr., Glendale.

PHONE OWNER OF ONE OF LOS FELIZ SECTION'S

$4500 for this beautiful 8 lot on north of Los Feliz Blvd. Will build to suit. Owner, 1718 Chevy Chase dr., Glendale.

$4250. 1-4 down, balance $ by payments, for beautiful 8 lot, new lot with unobstructed ocean view. Highest type improvements. Owner, 1718 Chevy Chase dr., Glendale.

## Apartment Units —84-A

$6500, apartment No. 214, in Glendale, 4138 SO. PROSPECT. M. F. MILLS, 412 California st.

## BUSINESS PROPERTY—

For Sale —86

BUSINESS LOT
Large business lot, 50x115. Zone C, located near busiest cross-town sections of uptown business district. Close grop to Pico Row & West Coast Boulevard Theater.

OWNER, WILL SACRIFICE FOR QUICK SALE. BUY AT YOUR OWN PRICE.
F. C. MERCER, Auctioneer.
820-28 N. Western. GR. 5125.

HOLLYWOOD'S choicest apt. site, 100x135, 1951 ACRES. OR. 2845.

BEVERLY Blvd. 47 ft. at Virgil. $6500. 3572 Beverly Blvd. DR. 6810.

## INDUSTRIAL PROPERTY—

For Sale and Exchange —86

SLAUSON AVENUE CORNER

In west business district, 110 by 130 ft. to an alley. Less than $1350 per foot. See it. WOODWARD, W. I. Hollingsworth & Co. 7Trinity 9451. Realtors, Hollingsworth Bldg. 6th & Hill.

## SMALL FACTORY SITE

Adjoining P.E. R.R. 104x278 ft. Will sell all or part. DR. 6433 or see A. B. Gettelman, 1705 Merrill ave.

24 ACRES with 1200 ft. frontage on Alameda street & S.P.R.R., vicinity Firestone tire. MASON, PACE & COLLINS, 9 Granite Block. 5916

BARGAIN—4 acres on R.R. Close in. Also 2 or 3 acres. Price is right. Terms. 4x rear. DR. 3440.

125x210. E. 12 R.R. $25,000. Cor. 125x140. $17,500. 55x120. $7000. 40x198. $7500. Rangon. WE. 6902.

## INCOME PROPERTY—

For Sale —87

### Hancock Park Duplex
### 327 N. Mansfield Ave.

Just completed.
Open 1 to 5 Daily

It will pay you to inspect this or phone owner.

PAYS 15% NET

Nearly new 2-story brick store and apt. bldg. all well leased. Large corner, 50x150, business section. $35,000 cash. Bal. long time. Will consider flat or duplex to $26,000.
OWNER, 3738 WILLIER

$11 Van Nuys Bldg. TR. VA. 8786.

JUST COMPLETED
Duplex & garage, 2 rms. each, r. N. of Melrose, nr. Hoover, commanding view, real construction liv. rm. 10 ft. ceiling mahog. trim, electric refrigeration, unit heat, a few min. to uptown. You'll like it. Take $12500 cash & lot or late sedan dn. TH. 2359

RIDICULOUS BUT TRUE
4-FLAT $2500 DN.

On 50x142 corner lot on Grand Ave. Nr. Expo. Park, Inc. 1170 too. $75 mo. on T.D. at 7%. Price $14,500. Call 5366 S. Vermont. VI. 2611.

OWNER ill, can not operate this beautiful new stucco apt.bldg. Will sell to best offer with $20,000 cash.

TO LOAN— Money
Real Estate Improvements —75

WE MAKE LOANS UP TO
SIXTY PER CENT

Appraised value on improved residential and income property in Los Angeles and surrounding territory. No building loans, no loans over $25,000. A picture should accompany each application.

Plan 1—3 years straight with interest at 8%.

Plan 2—3 years straight with 5% of principal payable at end of 2nd year, 10% at end of 4th year. Balance at end of 5th year. Interest 8%.

Plan 3—3 years straight, then $40 per thousand each quarter. Quarterly payment includes principal and interest at 8%. All due Sept. 1, 1930.

Plan 4—$10 per thousand monthly until Sept. 1, 1956. Interest 8.4% per annum, computed monthly.

No appraisal fee or expense unless loan is actually made.

NATIONAL MORTGAGE CO. OF CALIFORNIA
1120 Pac. Natl. Bank Bldg. TRinity 6081.

Especially Desirable
For Home Owners

Ten-year amortization loans on improved property with prepayment option. "Any amount at any time without notice or bonus" and with privilege of option on partial repaid. Half-yearly payments cover principal and interest and extinguish the debt at the end of the 10-year period. A safe and sane plan which eliminates renewal expenses and worries and provides a wise and practical plan for the eventual payment of the debt. Low cost. No appraisement or escrow fees. Unlimited funds. Loans made in approved cities and towns in Southern California.

Amortization MortgageCo.
328 Pacific-Southwest Building. Pasadena, Calif.

LOT OWNERS
We Make
BUILDING LOANS
UP TO FULL COST OF IMPROVEMENTS
BRING IN YOUR PLANS
(We Refinance)
Torrance Finance Co.
Room 1006, 448 S. Hill st. MUtual 8272

5%—6%—7%
ON COMPLETED PROPERTIES
BUILDING LOANS
1% INTEREST, 1% COMMISSION
Up to 10 YEARS. $5000 TO $500,000
VACANT INCOME LOTS 5%
2nd T.D. Loans 12%
Davis Mortgage Co.
Agts. U.S. Mtg. & Trust Co., N.Y.
261 Chapman Bldg. TRinity 6249.

BUILDING LOANS
$2500 to $50,000
Our own funds at current rates. No commission. Immediate action. Also loans on completed property.
ASSOCIATED MORTGAGE CO.
619-613 Bank of Italy Bldg. TRinity 6554.

5½ & 6%
INSURANCE FUNDS AVAILABLE
7% Building Money
Reduced rate to low rate loan.
THOMAS MORTGAGE CO.
Financial Correspondents
Prudential Insurance Co., National City Bk. Bldg., TR. 2946, 8th-Spring

MONEY TO LOAN
ON
IMPROVED PROPERTY
CONSTRUCTION LOANS
MORTGAGE DEPT.
C. E. TOBERMAN CO.
6763 HOLLYWOOD BLVD.
HEmpstead 6161.

Loans to Build Homes
and to remove encumbrances. Repay monthly. Low costs—less interest. STATE MUTUAL BUILDING & LOAN ASSN., 723 S. Spring st., L.A.

MONEY TO LOAN
BUILDING REFINANCE
MONTHLY PAYMENTS OR STRT.
4% OF APPRAISAL; 1% PER MO. OF Bal.
10% 2ND T.D. LOANS WANTED
METROPOLITAN SECURITIES CO.
420 S. Hill. TU. 8410.

6% MONEY
REFINANCING & BLDG. LOANS. Any amt.; 6% to 8%. Quick action. Close private money. 744 S. Spring, Rm. 502, VA. 2812.
RESIDENCE LOANS DESIRED—
Have private money for 1st, 2d and 3d, 5, 7, 10-year loans. Immediate action.
W. F. ROSS CAMPBELL CO.
712-14 S. Spring st. TU. 2911.
LOANS ON MONEY FOR RESIDENCE APTS. FLATS.
in sums of $2500 and up.
BUILDING LOANS
CONSOLIDATED MORTGAGE CO.
548 Washington Bldg. MU. 2325.
UNSELLING PROPERTY AT 5%
for refinancing good loans, residence preferred. No appraisal fee.
MILTON P. HARTSOOK
412 Sun Finance Bldg. TRin. 6764
ANY amount to million on improved income property.
F. W. MINES CO.
W. F. NEAL, Mgr. Loan Dept.
1241 Pacific Mut. Bldg. TU. 8334.
1% AND 1½ LOANS
Unlimited funds. Quick action. We invest. INVESTMENT CO.
1126 Flood Bldg. TU. 8271.
MONEY TO LOAN ON IMPROVED Real Estate, $2000 up. No delay. ROBERT MARSH & CO., Inc.
206 Marsh-Strong Bldg., Loan Dept.
SHORT & long term loans at 6% on improved city property. Low operations. MORTGAGE GUARANTEE CO.
424 S. Spring st.
MONEY for building or refinancing; come in and talk it over with Lu Holland and Loan Mgr. Bldg. $10 to $100 per share. HOLLAND BUILDING & LOAN ASSN., 1206 W. 9th st. TR. 8661.
WILL lend you personal money to finance and build your building where building loan is insufficient. Pidroff, 414 National City Bank Bldg.

WILL LOAN
$1000 to $5000, 7% & 8%. Phone for appointment. GR. 4357.
OUR OWN FUNDS AT 7% & 8%
TRULY DESIRE TO NEAR BEVERLY HILLS. FOWLER, OX. 2391.
8-YR. loans improved or G. P. building. FARNSWORTH BROS.
1017 Van Nuys Bldg. Tucker 1298.
BUILDING loans refinancing; small monthly payments; also 2d T. D.'s & mtgs. A. V. CURRY, 315 S. Hope. TU. 8135.
MONEY to loan on vac. prop. Want acreage listings. VA. 4318. Wyvernwood Realty Co., 448 S. Spring.
$1,000,000 for city mtg. Money for seconds, 1st T.D.'s. VA. 9259. F. W. EVANS, 600 Van Nuys Bldg.

WANT TO BUY 2NDS.
WILL HOLD 1... BEV. HE. 2425.
WILL furnish all money to pay 1st note and build on your lot. NO. 1446. Owners only.
We make loans on vacant & improved also buy mortgages & T.D.'s.
LAKE MORTGAGE BLDG. TU. 8166.
WILL MAKE 1ST OR 2ND LOAN ON YOUR HOME OR INCOME PROP. PRIVATE MONEY. 564417.
WANT money on city, country or bldg. loans. Lockhart & Son, 724 E. W. Helman Bldg. VA. 6818.
EIGHTEEN $25,000 to loan at 7% on good W. side property. $2500 to $10,000 loans preferred. TU. 2002.
7% MONEY 7%
697 S. Western ave. DU. 1008.
PRIVATE money, $2000 up. Quick action. MR. HOWARD, with S. P. LEE & CO., 626 W. 9th st. Suite 4. TU. 8181.

LOANS ON HOMES
Investigate my plan. OR. 7962.
REASONABLE RATES. Prompt service. FIDELITY SAVINGS & LOAN ASSN., 401 South Hill. TR. 8231.
IMPROVED and construction loans. Ryan, Holly. 7285 or HE. 1952.
LOANS for building or refinance. No delay. Service, inc. 8284.
$1000 MORE or less to buy or loan 6% & T.D. Hastie, 345 So. Hill.
LOANS to loan in mtg. Co. in N.W. Address P. box 178, Times Office.
ANY amount to million on imp. properties. Low rate. Quick action. F. W. MINES CO.
W. F. NEAL, Mgr. Loan Dept.
1241 Pacific Mut. Bldg. TU. 8334.
PRIVATE MONEY, ANY AMOUNT. QUICK ACTION. No delay. MU. 5735.
PRIVATE MONEY TO LOAN. 436 N. LORRAINE AVE. HOLLY. WH. 6675.
PRIVATE money for T.D.'s. Prefer loans under $5000. MA. 4567.
PRIVATE MONEY TO LOAN ON BUNGALOW AT 8%. WA. 4562.
$15 OR $4000 for West Side improvements. 749 Bway. Bldg. TU. 8184.
$15,000 for good second loans. 419 Central Bldg. TU. 8481.
PRIVATE money, $2000 and up. M. Amestoy, 910 Natl. City Bank Bldg.

TO LOAN— Money
Real Estate Improvements —75

7 & 8 PER CENT
$150,000
CASH ON HAND
STRICTLY PRIVATE FUNDS
Will purchase 1st Lien Mortgages and Trust Deeds Improved and Unimproved. Prefer sums of $10,000 to $50,000.

I am authorized to accept loans on my appraisal and escrow money at once. No red tape.

I MEAN BUSINESS
FRANK C. CURRY
404 Lane Mtg. Bldg.
VA. 6089. Phone Eve. GL. 6341.

8% 7% 8%
FIRST TRUST DEEDS AND BUILDING LOANS
12% INTEREST
2ND TRUST DEEDS
REASONABLE BROKERAGE
CITY MORTGAGE & INV. CO., INC.
412 Brockman Bldg. TU. 8106.
6th & Grand. TR. 9436.
Free Parking near Office at 626 S. Grand ave.
QUICK ACTION
PRIVATE MONEY
TO LOAN AT 7% AND 8%
40% TO 60% OF VALUE
ON RESIDENTIAL BUSINESS INCOME & VACANT PROPERTY
THREE YEARS STRAIGHT
SECOND LOANS 12%
FREE APPRAISAL
Campbell & Schmidt
MORTGAGE CO.
507 Edwards & Willey Bldg.
Sixth and Grand. TRinity 9924.

5½ & 6%
Life Insurance Funds
To loan on improved business, dwelling, flat and apartment properties in selected districts. No delay.
HAVELOCK C. BOYLE
Pacific S. W. Bk. Bldg. TU. 1265.

CASH ON HAND
For good 1st & 2nd T.D.'s
Building loans for owner-builders.
QUICK APPRAISALS
John A. Platt, Realtor
7224 Sunset Blvd.
Call Mr. Peck. GRanite 6423.

IF
You want a loan, why peddle it all over town? Come in and let some one who knows how set it for you. We give you service and quick results.
THE MORTGAGE EXCHANGE
Insurance Exchange Bldg.
WE 100% FINANCE
The purchase of land & building of buildings to house solvent, going business and industrial concerns. Own your rentals. Time payments.
SEE MR. HAGAN
ANGELES MESA, Inc.
706 Pacific Finance Bldg. TR. 9121

6% Money to Loan 7%
OUR OWN AND PRIVATE FUNDS
City or improved ranches.
PROMPT REPORT, no appraisal fee
S. R. EARNEST & CO.
Established 1907.
Hugh K. Harper, Jr., S. R. Earnest
319 Detwiler Bldg. TR. 9078.
MONEY TO LOAN
$1000 TO $10,000
WE MAKE CONSTRUCTION LOANS IN GARDENA CITY
CONWAY & GLEASNER
1108 CITIZENS' NAT. BK. BLDG.
BRANCH OFFICE, 1911 S. Western, VA. 7631 or HE. 1548.

Will build & finance 100%
On your clear lot, business, apt. or residence. We furnish plans and specifications. MR. JOHNSTON
GUARDIAN HOLDING CORP.
1108 Citizens Nat. Bk. Bldg. Office

COLLATERAL LOANS
MORTGAGES & TRUST DEEDS
"We also buy paper for cash under our special 'No Discount Loan' plan. Investigate this plan.
PROVIDENT DISCOUNT CO.
726 Chapman Bldg. MU. 8214.

MONEY FOR SECONDS
Wilson, 8206 Beverly Blvd. HE. 8344.
7% 10 YEARS private party. 1st T.D. York 4446. 8566 S. VERMONT.
$25,000 7% vacant & 7. Deed of trust. Perkins, 2955 Dalton. NE. 2923.
$5000 OR $4000 private money. No agents. W. L. Marley. GR. 8421.

Diamonds, Jewelry —72-D
MONEY TO LOAN
Diamonds & Jewelry
LOWEST RATES OF INTEREST
BUSINESS STRICTLY CONFIDENTIAL
TO LOANS
IN LOS ANGELES
A. B. COHN & BRO.
3RD FLOOR PANTAGES BLDG.
THIRD AND HILL STS.
LADIES' DEPT.

MONEY TO LOAN on diamonds, jewelry and other valuables. Low rates. References leading banks & jwlrs. Courteous, private, confidential. Lowest rates. Estab. 1903.
LADIES' DEPT.
MARKELL'S CO
302 CITIZENS' NAT. BK. BLDG.
Corner 5th & Spring.

TO LOAN THE MOST
PROVIDENT LOAN ASSOCIATION
Entire Third Floor
NEW ORPHEUM BLDG.
846 SO. BROADWAY

Furniture, Pictures —72-D
HOUSEHOLD FURNITURE LOANS. EASY PAYMENTS. Legal rates. 916 BARTLETT BLDG. TU. 1538.

AUTO LOANS—
and Financing —72-C
AUTO LOANS
6½% Interest
Money in 5 Minutes
NO INSURANCE REQUIRED.
LONG CONTRACTS REFINANCED.
ADDITIONAL MONEY ADVANCED
Payments reduced.
No cancellation of insurance.
POLICIES IN FORCE
Out-of-State contracts financed.
OPEN TILL 8 P.M.
L. L. Middlecoff
1811 S. Figueroa WE.2594

AUTO LOANS
AT FOLLOWING RATES

| Cash to borrower. | | Interest cost |
|---|---|---|
| $100 | TWELVE MTHS | $5.00 |
| $100 | MONTHS | $4.00 |
| $100 | FLAT | $20.00 |

Allen's Auto Fin. Corp.
825 So. Hope St. VA. 5574
OPEN EVENINGS

LOW RATES
AUTO LOANS
Delinquent contracts rewritten. Money advanced, payments reduced. Out-of-town contracts refinanced.
L. C. THOMPSON
1116 So. Olive. WE. 2925.

DONALDSON'S
AUTO LOANS
BANK-LIKE SERVICE
Dealers and Brokers
CONTRACTS PURCHASED
1144 S. Olive. WE. 2128

NO LOAN too LARGE or too SMALL. U drive auto, pay back 1 to 18 mo.
Harrison Finance Co.
2520 S. FIGUEROA. WE. 4164.
CALIF AUTO FINANCE CO.

MONEY WANTED— Real Estate, Collaterals —73

2% BONUS. 10% TRUST DEED
$15,000, 5% interest. 3 yrs. Security worth $30,000. Owner. OX. 7164.
WANT $15,000 at 5% on business corner fronting on 2 streets, improved with oil station. OX. 1023.
$10,000 2ND T.D. 1st, 5% desired to be 1st or $32,000, payable mo. $200 plus int. Allow 15% disc. BO. 6319.
CHOICE $15,000 2nd back of Mr. G. $45,000. New brick apt. TU. 8832.
$100 on $3000 owner's home finishings. Address S. box 500, Times Branch.
WANTED—$15,000 first mortgage at 7% on Wilshire court. 5% allowed. Phone GR. 1203, 9 to 5.
WANTED, $4000. Will pay 8% interest. Co. 7-room modern bungalow & gar., Gifford, $464 6th av. Vermont 8562

MONEY WANTED— Real Estate, Collaterals —73

AMERICAN MORTGAGE CO.
"Los Angeles' Most Successful Mortgage Company"
1049 S. Hill St. WE. 9131.

8% First Mortgages
$1000
to
$150,000.
Quarterly Interest.
Ask for
Further Information.

$12,500—8%. 1st T.D. 13-rm. 4-flat bldg., Park Ave., near W. Washington. Lot 60x130.25. Val. $25,000.

$20,000—7%. 2-story brick. 3-store, 3-office and 6 2-rm. apt. bldg. 4824 S. Figueroa, cor. W. 49th St. Lot 54x110. Val. $61,200.

$60,000—8%. 1st T.D. New 4-story and basement brick 78-rm. apt. bldg. 1725 N. Edgemont nr. Hollywood Blvd. Lot 52.5 x136.36. Val. $120,000.

$65,000—8%. 1st T.D. New 4-story and basement brick 56-rm. apt. bldg. 407 S. Kenmore. Lot 50x185. Val. $152,500.

AMERICAN MORTGAGE CO.
1049 S. Hill St. WE. 9131.

First Lien Trust Deeds
WE OWN AND OFFER FOR SALE
Plus $2000—8%—1st Trust Deeds
Three $2750—8%—1st Trust Deeds
Four $3750—8%—1st Trust Deeds
Five $4000—8%—1st Trust Deeds
Two $5000—8%—1st Trust Deeds
Two $7500—8%—1st Trust Deeds
One $8500—8%—1st Trust Deed
One $10,000—8%—1st Trust Deed
One $11,000—8%—1st Trust Deed
One $12,500—8%—1st Trust Deed
Telephone Mr. Jackson and he will call at your convenience and show you any of these loans.
Torrance Finance Co.
1005 Pershing Square Building. MUtual 8271.

WANTED $150,000
Security worth $400,000.
R. C. Heiner
The Frank Meline Co.
712 S. Hill st. TRinity 6451.

$3500 1ST T.D. on new 6-room Spanish bungalow. Value $5500. On 1/2-acre lot.
$4000 1st T.D. 8% on attractive 6-room bungalow near Washington Blvd. & La Brea.
$4500 1st T.D. 8% on 6-room Hollywood bungalow. HOWE & HAUN INVESTMENT CO. OX. 4111.
SAN FERNANDO VALLEY SECURITIES. Pay you 8% on 1st trust deeds and 10% on 2nd trust deeds. If you have funds for investment, write or phone us.
CALL WILKIE COLLINS, Van Nuys Blvd. at Friar. Box 1098. Van Nuys, California. Phone Van Nuys 244.

127 MORTGAGES ON E.S. PROP.
$15000 first mortgage, 4-rm. house, $4500 first mtg., 6-r. house, 3 baths $22500 on 5-rm. house.
$2600 on 4-rm. house.
WE. 9451.

WE own $250,000 of good trust deeds on splendid homes in good locations. We will trade them singly or in groups for good lots or a small subdivision. Mr. Glenn Pitts.
WALTER BRINKOP & CO.
MUtual 7321.
279 H. W. Heilman Bldg.

WANTED—
$ 1,500 7% duplex worth ...$ 3,000
2,000 8% bus. lot worth ... 10,000
3,500 7% house worth ... 7,500
4,000 8% house worth ... 5,000
25,000 7% bus. bldg. worth 40,000
CHAS. L. HUBBARD (Est. 1895)
318 Pac. Mut. Bldg. TU. 8203.
$1000 WANTED to increase successful established business. Will pay weekly salary for use of same. Security is sound, excellent security. Present liquid assets are $15,000 and business is still growing. Address J. box 528, Times Branch.
$5000 from 1 yrs. at 12% interest. Will pay $100 per mo. on principal. Security $50,000 residence subject to first mortgage $20,000. 7% 2nd next 1 yrs. to run. Call Mr. Howe, Howe & Haun Investment Co., 339 So. Berendo Dr. NIt.

10% NET
$30000 to $50000 first trust deeds on completed homes.
GUARDIAN INVESTMENT CORP.
811 Van Nuys Bldg. TR. 7551.
$14000 TRUST DEED, 12% INT. 36 MONTHS. PAYS 1% PER MO. SECOND TO $45000 FIRST MTG. 11-ROOM DOUBLE LOT 60x110. NEAR 41ST AND NR. FIGUEROA. VALUE $10,000. Trinity 9224.
WANT $5000 on Trust Deed following $15000 first of $25000 dist. Will be secured by 20 acre orange grove full bearing Huntington service, fruit will worth $45,000. Call before 9 a.m. OX. 4031.
WANTED—$4,000 1st mortgage, 8% on subdivision land. Will give good interest in subdivision for reimbursement. Owner, address S. box 139, Times Office.
WANTED: $45,000 1 yrs. 8% and bonus. Double bungalow front & rear. Value $17,000. 46th st. near Western ave. Mr. Berry. VE. 2378.
4108 CHARMAN AVE.
WANTED: $4000, Will pay 8% and bonus to private party. Security 4 lots, 2 choice lots, fronting on Kimball. OR. 7982.
WANTED: $10,000 for 3 yrs. on good Glendale Blvd. income property. Rentals $4800 per yr. Principals only. Address S. box 139, Times Office.
CHATTEL mortgage well secured: apt. furn. note paid to $2750. $5 bal. held with security. Owner, phone 2750 7th Pl. WH. 4620 aft. 6 p.m.
$12,400 2ND trust deed, 5% interest, 1 yr. 5 mo. to run. Straight loan on property worth $46,000. Liberal discount. VA. 4157.
$ YIELDS 8% first trust deeds, $2500, $4000, $5400, on improved city property. Call or write MR. HILL, 511 Edwards & Wilcox Bldg. TU. 5979
WANTED, $35,000, will pay 8% interest on 6-room modern stucco bungalow & double garage. 4 blocks from Gifford. $464 6th av. Vermont 8562.
WANTED BY OWNER
$7000 1st mtg. on $15,000 Hollywood home, 7% interest. 8% bonus. HE. 1377.
$3500, 8%, 1st mtg. 3 yrs. New Spanish stucco, value $7500. CITY BOND & FINANCE CO. 1118 Hollman Bldg. Bdwy. 3391.
WANTED: MONEY. First liens to net 10%. Principal and interest guaranteed. Interest paid monthly or semi-annually. ARTHUR SHRADER, 2280 W. Washington.
3% BONUS $10000 FIRST MTG. 5% INTEREST 3 YEARS. 5-RM. BUNGALOW LOT 40x240. S. WEST. VALUE $45000. Trinity 9224.
FIRST MORTGAGE FOR $4000. NORTHLAND MORTGAGE CO. 784 SECURITY BLDG. TR. 7471.
WANT $15000 1st, 10% desired. Kern Co. Val $45000. 1st T.D. resp. parties. Ry. 8462. 1015 W. 48TH PL.
WANTED—From private party, $2000 on 1st mtg. secured by $10,000 property. Mr. Price. DU. 6831.
$15,000—7½ first lien trust deed, 227 N. Mansfield ave., large duplex. No brokers. VA. 5844.
$7000 FROM priv. party, 1st mtg. on duplex N. of Wilshire blvd. No comm. for bonus. Mr. Hauser. BO. 6495.
$4000, 2ND, 12%, 1 yr. Bank L. $17,000. Harvard-Wils. 90x150. $45,000. WIL. 2283.
$4000, 1st on $12,000 inc. prop. 57 st. VE. 8982. 2360 S. Vermont.
$15 TO $50 ON BEAUTIFUL $3% 000 HOME. FI. 2099. OWNER.
$3000 FIRST mtg. 8% int. 2% discount. Gen. Del. VAN. 5186.
WANT $10,000 2nd on 1 inc. ranch, good security. Owner, OR. 8161. EM. 8816
WANT $7500 at 8% Mo. 2nd on $15,000 Hollywood home. Value $6000. UN. 6166.
$2500, 8%, nice 7-rm. bung. S.W. Pine neighborhood. No agts. NO. 2546.
$2500, 1 YEAR at 10% month & bonus, no brokers. GL. 7970.
$1100—8%—6x115. 1565. Inc. corner. $1000—8%—6x115. 1567. Inc. corner. $25,000—12%. Lot near 2nd and Hill. Value $42,000. TU. 8832.
$10,000, 2ND T.D. 12%. Apt. west side. A GOOD LOAN. TO. 2642.
WANTED, 8% money. No bonus. VE. 8971 eves. 640 W. 41st st.
WANT $3250 on 1st T.D. for construction. 8% and bonus. TH. 7491.

MORTGAGES— Trust Deeds —73

WE PAY CASH
FOR YOUR MORTGAGES, TRUST DEEDS AND CONTRACTS
Quick Action. No Escrow Fee.
FRIENDLY & FYBUSH
1022 TAN NUTS BLDG. Estab. 1911
TRUST DEED MONEY
Ready cash, quick action. No brks.
CALIFORNIA RESERVE CO
(The Trust Deed Clearing House)
418 S. Spring st. Ph. MUtual 2141.
20% DISCOUNT
$2400 7% T.D. 24 mos. subd. to $7900 1st. BEVERLY HOME sold for $17,500.
OXford 6430.

Trust Deed Owners
Contemplating foreclosure. See me 8 to 11 daily. Buyers ready—loans placed. 216 E. Vernon.
FIRST trust deeds on loan, prop. for sale. Lib. discount. 894494.

MORTGAGES— Trust Deeds —73

$600 DISCOUNT T.D.
Have a gilt-edge $4500 trust deed, will sell for $3900. Pays $1900 first year and $75 per month thereafter. All due in 36 months. Bears 8% interest. Security 5-room and 2-bath home in Wilshire-Fairfax tract. Sold and occupied reliable people. Call Mr. Fred Klein.
ROBERT A. KLEIN & CO., INC.
WILSHIRE BLVD. AND SWEETZER AVE.
Three blocks west of Fairfax. Phone OREgon 1241.

$2500 T. D. 12%. 1 Yr.
ON BEAUT. 2-STORY STUCCO HOME. BACK OF $7500 CONSERV. 1ST. SECURITY WORTH $12,000.
LOS FELIZ SECTION
MR. VORCE. DU. 5642.
PRIVATE BUYERS
I have 2 first T.D.'s, $2800, $3250. 1 first mtg. $10000. 2 and 3 years straight. 7½ yrs. to go. New 6-rm. stucco residences, all occupied. Los Angeles property. M. E. Broyles, 1570 S. Hobart Blvd. Mornings only.

20%
This is an extraordinary splendid piece of paper. Amount of trust deed is $12450, payable at rate of $60 per month. A few doors off Brand Blvd., Glendale. Harry Miles Size, 244 S. Brand Blvd., Glendale. Phone Glendale 131.

$2364. 7½% Discount
Payable $50 per month. 8% int. All due in two years. Security worth $11,000. Small cottage and 4-room store plant where there is real activity. See owner, MURRAY & STEPHENS, 1115 Story Bldg. TU. 1262.

$2000 1st Mortgage
8% int., due in nine months, secured on good modern 5-rm. house. Large lot. Property worth $4000. Location. Will give $50 discount for quick action. See owner, Murray & Stephens, 1115 Story Bldg. TU. 1262.

WE are in the market for good trust deeds with quick action. Must be legal.
MOORE & HARRAH
310 Stock Exch. Bldg. TR. 2119.
WANTED—Mtg. and trust deeds on Hollywood, Beverly and Wilshire properties, have money any amount. T. & S. TAFT REALTY CO., 1654 N. Vine. HO. 7196.
TRADE CLEAR IMPROVED LOTS for Trust Deeds. Call LOFTUS or YOUNG, Metropolitan 1245.
1ST T.D.'s $2000, $2500 & $3000, 5%, will buy, sell or exchange. Hollywood loc. Call 2404 N. Stillwell, or phone GA. 5107.

Bargain For Someone
Mortgage secured by Riverside acreage is exclusive. I do want acreage, Mr. Dailey. TRinity 9324.

12% TO 20% YIELD
On well secured Trust Deeds from $2400 up. DIrect 4288.
$2500 1ST T.D. due 1 yr. $2500 2nd due 2 yrs. Security worth $12,000. Will sell cheap. Owner, WM. BUSH, 1135 S. Hope.
$2500 MTG. 3 yrs. 7½ int. 4% disc. on large 7 rm. & bath home in Redondo Beach. Owner. FR. 8135.
WE buy mtgs., T.D.'s, contrs. with our own money, quick action, no brokerage. HILL & CO., INC.
FOR SALE: Seasoned mtgs. & T.D.'s. Dr. Cut Rate, Inc. 1330 S. HILL.
$3500 T.D. 3 yr. $40 per mo. inc. 8%. Right to discount 5 yrs. from. Val $10,000. WH. 4515.
HOLLYWOOD T.D., DIS. 15% $5750. 8% 5 yrs. Owner. 1000 Own. home. Value $30,000. OX. 7105
A-1 T.D. for $1400. Due 29 mo. and $1000 due in 2 yrs. 215 W. 9th st. MU. 4722, eves, AT. 3340, EM. 8812.
TWO $2500 T.D.'s on 10-rm. duplexes in Wilshire-Fairfax. $7400 Signature loan. 1 yr. 10% int. GL. 3595.
TRUST DEEDS, first paper, 12% interest. Call Mr. Hall. AL. 4259
WANT TRUST DEEDS
C. A. STEWART, TU. 4484.
WILL sell $4500 1st mtg. 6½ 3 La yrs. Worth $10000. Bal. 2 years straight. 7% yrs. to go. New 6-rm. stucco residences, all occupied. Los Angeles property. M. E. Broyles, 1570 S. Hobart Blvd. EM. 1594 mornings only.
GILT-EDGE $2500 1ST MTG. 7% INT. DELAWARE 2174.
I LOAN 1st mortgages on any amount. Phone 51337 mornings.
MONEY to loan on 2nd trust deeds. MU. 4722.
$2000 T.D. 2½ dis. in $1500 T.D. 5% disc. 1211 San Pedro. TU. 1324.
$1000 2ND T.D. 15% disc. New 8-R. stucco. DU. 7251.
$9000, 1ST T.D., 3 yrs., 8%, 10% dis. 6000 Carlton Way. GR. 4472.

STOCKS AND BONDS— Miscellaneous —76

WILL sell for $25, 5½ shares of 8% cumulative stock of Inman Gun. Par value $55. Ph. eves. GL. 7937.

MINES AND MINING— Miscellaneous —80

$2500 PROROGANIZATION capital wanted to form a corporation and develop property of 160 acres owned by I own and have 99-year lease on over 3000 acres of different materials on same. Will prove a steady demand. As soon as the corporation is formed I have contracts for over $6,000 tons of these materials. This also insures steady employment for 50 men. Stock can be divided to suit the investors. Apt. 5, 1515 Ivar.
NEW PLACER GOLD STRIKE
Room for 1 more who wants to make big money. $50 will invested $1000 to $5000, with A-1 associates. No stock for sale. Office 1015 Hillcrest Rd.
$10 W. SANTA BARBARA.
ARIZONA miner wants five men at $10 to mine and sample. Must be 100% returns first and big bonus. Positive proofs. Address F. box 393, Times Office.
FOR SALE—Aug. 29th, 10 a.m., at Mariposa County Courthouse, gasoline operated mine hoist & B. B. Mining Company property.
MINING investors may secure important information and valuable data. Pg. 73, Ambassador Stat. L. A.
WANT $2000 to finish 6-room modern home. Information and terms. Address B. box 510, Times Branch.
WONDERFUL property; small invest. Address C. box 61, Times Office.

BUSINESSES

HOTELS, ROOM'G HOUSES For Sale, Exchange, Etc. —81

For Sale
Hotel Special
60-ROOM DOWNTOWN TRANSIENT HOTEL
NETTED $7,000 THIS YEAR.
This was done with hired management AND WITH NO PRIVATE BATHS.
Has been remodeled & redecorated and NOW HAS PLENTY OF PRIVATE BATHS. New SIX-YEAR LEASE at less than $1 PER ROOM. It has NEVER BEEN a great money maker.
$15,000 CASH REQUIRED. Small balance monthly from profits.
See Mr. Pansborg, with
H. E. DOMINY & CO. INC.
511 Sun Finance Bldg. 9th at Olive.

Lease—$11.00 Per Room
READY TO OCCUPY
Beautiful new apartment house of 16 rooms. Perfect location. "FRIGIDAIRE." 10-yr. lease. A BARGAIN.
H. E. DOMINY & CO. INC.
511 Sun Finance Bldg. 6th at Olive.

91-ROOM apts., 2 stories, fireproof, modern, 41 singles, 5 doubles, brk. blg., elevator, tile sinks, fully carpeted, $5400 yrly. rental. 5-yr. lease. Sun Brokerage, 814 San Fernando Bldg.
FOR LEASE—40-ROOM NEW APT. house. Owner will assist. A bargain. Rent $16. Will give percentage lease to responsible party. KLAER INV. CO., 405 S. Flower st. MU. 6417.
NEW Country Hotel, main highway, 100 miles from Los Angeles; fireproof, 2 rms., 2 baths; lease, $200 month & bonus, no brokers. GL. 7970.
$1100—8%—6x115. 1565. Inc. corner. $1000—8%—6x115. 1567. Inc. corner. $25,000—12%. Lot near 2nd and Hill. Value $42,000. TU. 8832.
$10,000, 2ND T.D. 12%. Apt. west side. A GOOD LOAN. TO. 2642.
WANTED, 8% money. No bonus. VE. 8971 eves. 640 W. 41st st.
WANT $3250 on 1st T.D. for construction. 8% and bonus. TH. 7491.

MORTGAGES— Trust Deeds —73

WE PAY CASH
FOR YOUR MORTGAGES, TRUST DEEDS AND CONTRACTS
Quick Action. No Escrow Fee.
FRIENDLY & FYBUSH
1022 TAN NUTS BLDG. Estab. 1911
TRUST DEED MONEY
Ready cash, quick action. No brks.
CALIFORNIA RESERVE CO
(The Trust Deed Clearing House)
418 S. Spring st. Ph. MUtual 2141.
20% DISCOUNT
$2400 7% T.D. 24 mos. subd. to $7900 1st. BEVERLY HOME sold for $17,500.
OXford 6430.

Trust Deed Owners
Contemplating foreclosure. See me 8 to 11 daily. Buyers ready—loans placed. 216 E. Vernon.
FIRST trust deeds on loan, prop. for sale. Lib. discount. 894494.

HOTELS, ROOM'G HOUSES For Sale, Exchange, Etc. —81

For Sale
Another "60-40 Lease"
BEAUTIFUL new brick apartment house, ideal location. READY TO FURNISH AT ONCE. About 50 rooms, mostly singles. Extra large living rooms. "Frigidaire"—the last word. Best lease now available.
H. E. DOMINY & CO. INC.
511 Sun Finance Bldg. 6th at Olive.

For Lease —81-B
14-RM. rooming house comp. furnish. $100 mo. TAYLOR, 245 Hill st.

Wanted —81-W
HAVE a prominent grape vineyard located in heart of Santa Rosa grape land, 175 acres, 100 acres in bearing. 32 acres Alicantes & Zinfandels, 2 acres apples, 2 acres French prunes. Bank loan $40,000. Want hotel or lease & furniture of commercial hotel for my equity of $35,000. A. Stanley White, Wilshire at 5th st., Santa Monica, Calif.
APT. house, unfurn., or hotel 30 or 40 rms. Reas. rent. West side. AT. 7821

APARTMENT HOUSES— For Sale, Exchange, Etc. —83

For Sale
NEW LEASE
We have plans for fine new corner brick apt. house. Modern in every respect. 90 rooms with some doubles and a few bachelor apts. Will give 10-year lease at $11 per room. Call in and find out more about it. Mr. MARTIN, with H. R. L. LANGER CO., 542 Pacific Mutual Bldg. TRinity 2917.
PHONE your ad to The Times. No credit arrangement necessary. Courteous experienced ad-takers, day and night, will take your wants. Address C. box 272, Times Office.

$2 RMS., West. S. apt. house, rent $4000, price $7000, all paid. Crenshaw, $50 S. Figueroa. TU. 2733.
31-RM. hotel. Excel. loc. $1500 dn. Owner, 1129 San Pedro st. 2nd N. Western. Pho. HE. 4785.
BUNGALOW apts. 37 rms. Clear $1600 cash, will take equity. Address C. box 272, Times Office.

For Exchange —83-A
APT. house, 46 rms., lease 4 yrs., West Side, always full, rent right. Trade for small ranch. Submit. 403 So. Hill St. VA. 5841.

Wanted —83-W
WANT apt. house lease up to $5000 as first payment on beautiful 6-R. Billiard Room, Bowl. HIBBEN, 606 Grosse Bldg. TU. 5406.
WANT apt. lease and furniture, mod. cash and trade. 6417 Bonsallo Ave.
WANTED—Apt. lease and fur. that will produce income. Terrill, 704 Lowe State Bldg.

BUSINESS INVESTMENTS— All Kinds —84

$5000 Partnership
Wanted—$5000 from lady or gentlemen for ACTIVE or SILENT interest in my business. GUARANTEE $1000 per month to your investment. Fully secured. WEEKLY INCOME. Selling a close in West Side subdivision. Over $40,000 sold in 30 days. Can sell balance in 3 months. Best of references furnished. Address J. box 148, Times Office.
PARTY to invest services & $500 to $1000 in a business that will yield $5000 to $10,000 per year. Must have the cash. Absolutely no risk. Prefer someone with official ability. Lady or gentleman. Give phone number. Address only, MR. ROBT. WRIGHT, 715 S. Broadway, Third floor.
HOWARD, who has just returned from New York, has contract to produce six feature productions. Opportunity for man with $50,000 to be partner. Will bear strictest investigation. Phone for interview. Address 290, Times Office.
WALNUT GROVE: 20 acres, 4 years old; also 20 acres young walnuts. Thriving community; good schools; greatest bargain in Calif. Price $800 per acre and terms. $5000 cash, balance. Address R. box 218, Times Branch.
HAVE perfected automatic water heater that burns oil at less than half the cost of gas. Demand exceeds supply. Wish to handle it. Has someone with not less than $10,000 to take active interest. Address E. box 138, Times Office.
$10,000. OWNER controlling int. in oil property, company operating, offers owner, to good business man to buy interest. Must have exper. in securities. Address Y. box 1, Times Tent & Marine Co., San Diego, Calif.
MERITORIOUS propositions more easily financed when backed by proper credentials. Have engineer and appraiser available for moderate charge. Phone UNiversity 6788.
BUSINESS man with $5000 to $10,000 cash, income at present $900 per mo. Wants party to finance dance hall & skating rink. Address E. box 141, Times Office.
WOULD like to interview persons who want to invest $10,000 in a very profitable business. Address Y. box 205, Times Office.
ASSOCIATE wanted with $20,000, assets $50,000, to handle exclusive, safe, conservative food return inv. Address E. box 139, Times Office.
WANT partner with $10,000 to $20,000 for int. in 110 rm. apt. hotel. Plans ready. For appt. OX. 8105.
$1500 cash, will buy 5-R. stucco. Pay $450 mo. 356 So. Broadway, R. 201.

BUSINESS OPPORTUNITIES Of Many Kinds —85

Miscellaneous

A RARE BUSINESS OPPORTUNITY
$5000 buys permanent cash business; monthly earning exceeding $500; fully managed. Full time strict investigation. Address F. box 146, Times Office.

BE A SCALE BARON
BOMB ROBERTS' WRIGHT-O-HEALTH scales; coin operated; let as much as $500 per year on a $100 investment. Big money for enterprising location on America's most beautiful and lowest priced coin scales. ONLY FIVE ROUTES. We will start you. Inquire at ROBERTS & CO., INC. 1479 N. Vermont